THE LINCOLN STAR

63RD YEAR | No. 227 | LINCOLN, NEB., WEDNESDAY MORNING, JUNE 23, 1965 | 10 CENTS

MORRISON MAY NOT USE VETO

★ ★ ★ ★

Income Tax Bill Passes

. . . ON 26-23 VOTE

The Legislature Tuesday approved on a 26-23 vote a flat-rate state income tax bill, climaxing decades of struggle over the issue of a broadened tax base.

The measure, LB797, sponsored by Sen. Hal Bauer of Lincoln, received one vote more than the number needed to win legislative enactment.

Sens. Fred Carstens of Beatrice and Chet Paxton of Thedford, neither of whom would commit themselves until the final roll call count, cast the deciding votes.

Veto Threat

The bill ran into the immediate threat of a gubernatorial veto, but Gov. Frank Morrison indicated later in the day that it may be possible to meet his expressed objections

LB797 would enact an individual and corporate income tax to replace the state property tax as of Jan 1, 1967.

The rate would be applied against net income of corporations and the taxable income of individuals as provided in the federal income tax law. Individuals would receive $600 exemptions for each dependent, and could deduct expenses for medical care, taxes, charitable contributions and interest payments.

The rate has been estimated between two and three percent. Bauer said a 2.2% levy would have been needed to meet expenses in the coming year.

Never Certain

Bauer said he was never certain he had sufficient votes to enact the bill until senators finally lighted the big legislative board with their votes at 9:35 a.m.

The measure faces a referendum petition effort if it ultimately clears the governor's desk. Opponents of the tax will need to colect 28,903 signatures in 38 counties within a 90-day period to place the issue on the 1966 general election ballot.

Carstens said he reached a final decision on the bill 10 minutes before the vote was taken. Paxton said he set his course of action "about the time we met this morning."

Sen. Terry Carpenter of Scottsbluff, who aimed four kill motions at the bill during its harried journey through the Unicameral, pledged to help lead the referendum movement.

more

Legislative reaction to the governor's announcement an hour later that he would veto the measure was swift and angry.

Thirty votes -- more than the bill has ever received—would be required to override a veto.

Real Silly

"He has given a real silly reason to veto the bill," Sen. George Gerdes of Alliance said.

"He's playing piltis," Speaker Kenneth Bowen of Red Cloud declared.

"This is the silliest reason to veto a bill I've ever heard of," Carpenter said.

"I am real disappointed,"

Disappointed

"I am real disappointed," Sen. Jules Burbach of Crofton said, and "I cannot see his line of thinking."

"If the governor wants to play mugwump, with his mug on one side and his wump on the other, let him do it," Sen. Marvin E. Stromer of Lincoln said.

Sen Sam Klaver of Omaha praised the governor's announcement for "showing a lot of courage."

Discuss Issue

Bauer and Sen. Arnold Runhke of Plymouth went immediately to the governor's office to discuss the issue with Morrison.

Ruhnke asked if the governor's objections related to the capital construction program were his sole objections, and Morrison responded: "Yes. All other mechanical difficulties can be overcome."

Bauer urged the governor to withhold any veto "until we can get this thing worked out."

Problem Outlined

Later, Morrison appeared before the Legislature to outline the problem as he sees it.

Vote on the income taxj bill:

For: Adamson Bauer, Bowen, Burbach, Carstens, Crandall, Fleming, Gerdes, Harsh, Holmquist, Hughes, Kjar, Knight, Kokes, Kremer, Matzke, Nelson Orme, Paxton, E. Rasmussen, R. Rasmussen, Ruhnke, Stryker, Wallwey, Warner, Whitney.

Against: Batchelder, Brauer, Budd, Carpenter, Claussen, Craft, Danner, Hasebroock, Klaver, Lysinger, Mahoney, Marvel, Moulton, Moylan, Nore, Paine, Payne, Pedersen, Proud, Skarda, Stromer, Syas, Wylie.

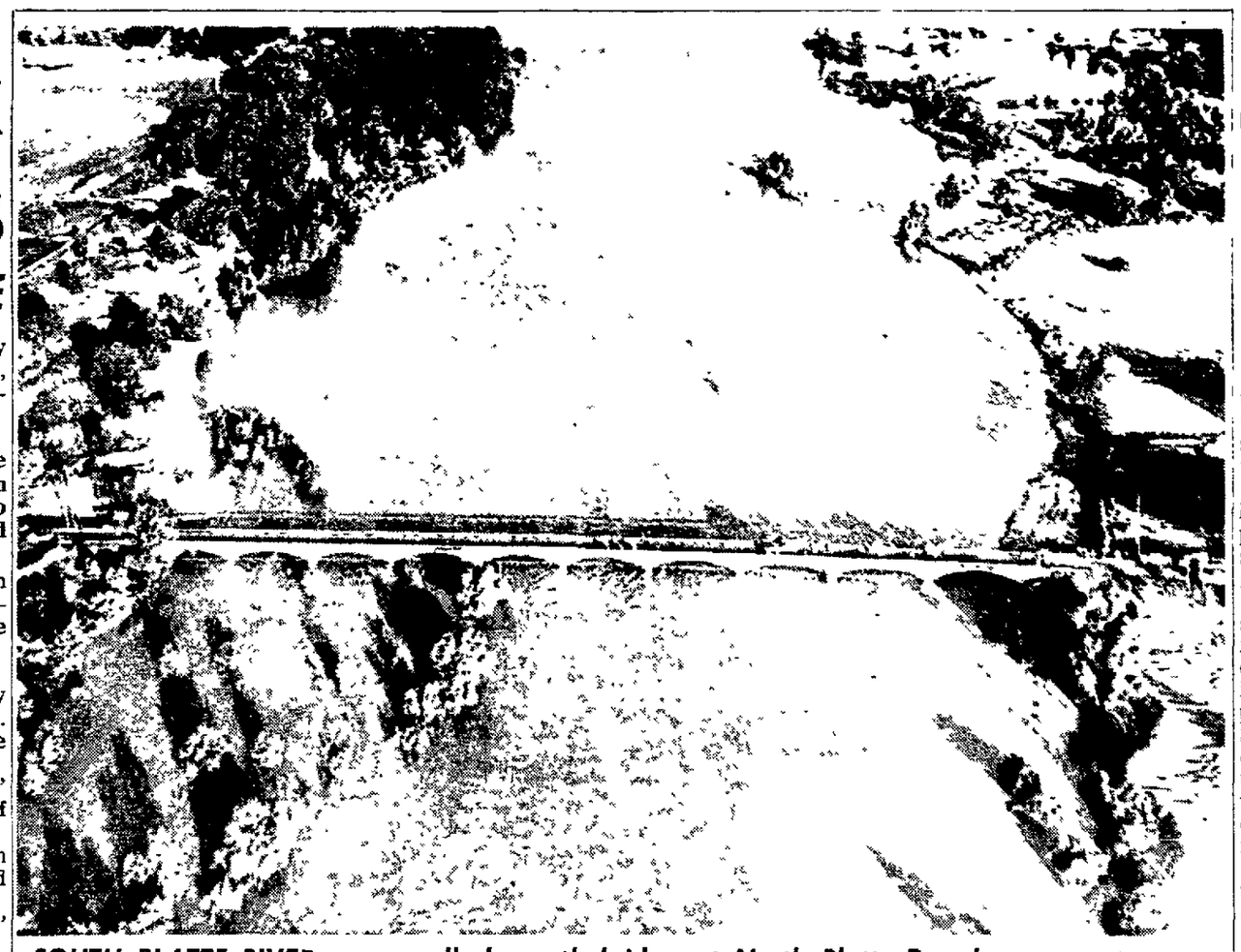

SOUTH PLATTE RIVER . . . swells beneath bridge at North Platte Tuesday as crest nears.

NORTH PLATTE'S DIKES HOLDING

North Platte's dikes along the swollen South Platte River were "holding well" late Tuesday, according to state Civil Defense authorities.

Only one spot along the five to six foot high earthen and sandbag embankment was giving trouble, and workers were plugging it.

There was no flooding in North Platte itself and none was expected.

A spokesman for the Civil Defense said the South Platte crest has "disappeared." Now the river rises gradually and holds steady for a time, he explained.

Fourteen miles upstream at Hershey an aerial survey showed water surrounding the school and flooding the football field. Some houses in southeastern Hershey were surrounded by water and there was water on the Union Pacific roadbed, though trains were going through.

Mayor Ken Huebner of North Platte viewed the water upstream Tuesday from a helicopter and reported he was encouraged

State Civil Defense officials praised all towns along the South Platte for the "wonderful effort they have done in protecting themselves. This has been a model Civil Defense operation."

In areas where dikes or other obstacles have not been erected, the flood waters will spread out to widths ranging from one-half to three-fourths of a mile in higher areas, to 1½ to two miles in lower lying areas, the Weather Bureau said.

The high water is expected to reach Brady Wednesday and Gothenburg Wednesday night or Thursday and Elm Creek Friday. The North and South Platte join just east of North Platte and there was hope that the overflow would not be as great in the combined channel.

★ ★ ★ ★

Great Bend Dikes May Be Topped

Great Bend, Kan. (AP)—Flood water of the Arkansas River rolled relentlessly toward this middle Kansas community Tuesday where citizens prepared for the worst and hoped for the best.

Dikes have been raised two feet, but officials said that if the crest reaches the forecast 17-foot level it will flood two-thirds of this city of 18,000.

The river forecast center at Tulsa late Tuesday night predicted that the crest would reach no more than 13 to 14 feet in Great Bend, and city authorities were optimistic the levees could contain that.

Workers at Larned, where the river crested at daybreak, fought a day-long battle to plug breaks and seepage in a two-mile-long dike. Water seeped through in some places and slopped over the top at others, but workers believed they were holding the water in.

Thousands Fled

Thousands of Kansans have had to flee the flood's path since it swept in from Colorado last week. The high water traces to excessive rains which caused millions of dollars in damage to Colorado.

The U.S. Weather Bureau forecast a flood level at Great Bend of six to seven feet above bankful.

"If it gets that high it will be over the top of the dikes," said Mayor H. C. Davis.

Helicopter pilots flew ahed of the flood and used powerful loud speakers to warn residents in the path of the water.

Cars with two-way radios fanned out on country roads to post farmers on the river's progress.

CAP Patrols, Rescues

The Kansas Wing of the Civil Air Patrol is flying flood patrol and rescue missions. Pilots keep up with the river's progress while scanning isolated farm buildings for persons stranded by high water.

The 2,000 evacuees at Great Bend went mostly to schools and churches on the north side of the city.

Solution Seen To Tax Snag

CONSTRUCTION PLAN PROBLEMS CAN BE SOLVED–SEN. BAUER

By DON WALTON
Star Staff Writer

Gov. Frank Morrison indicated late Tuesday that he will not veto the state income tax bill "if the Legislature finds some way of adequately carrying out the provisions" of the six-year capital construction program approved earlier this week.

"At the present time, I know of no other mechanical problems that could not be solved administratively," the governor declared

Morrison

Morrison commented in his office following a public pledge by Sen. Hal Bauer of Lincoln to cooperate with the governor in meeting gubernatorial objections expressed earlier in the day.

Bauer, chief sponsor of the measure, LB797, which won historic 26-23 legislative approval Tuesday morning, acknowledged that "genuine and serious problems" do exist in respect to the capital construction program.

"I appreciate his cooperation in letting us know before he vetoed the bill," Bauer said.

Bauer

Bauer said he is certain the problem can be solved through amendments to LB562, pending legislation which would remove the state from the property tax field.

The bill can be amended to provide that the capital construction program could be financed through income tax revenue, instead of a special property taxj mill levy, once the income tax takes effect on Jan. 1, 1967, Bauer noted.

'Impossible'

Morrison earlier told a press conference that he would veto LB797 because it would render "mechanically impossible" the implementation of the capital construction program, contained in LB890. (See story page 13.)

LB890 provides for a 3.2 mill levy for the next six years to finance a $68.5 million construction program.

Later, in response to a legislative request, Morrison appeared before the Legislature to outline his objections.

Schedule

In addition to the financing problem, Morrison noted that LB890 provides that the governor shall develop a schedule for the construction projects.

". . . those responsibilities cannot and could not be discharged by me in the event LB797 is allowed to become law," the governor pointed out.

"It is my purpose to announce to you in advance that I would have no alternative but to veto LB797 in its present form, because it would make mechanically impossible the implementation of LB890," Morrison said.

Triggers Pledge

The governor's brief message triggered Bauer's pledge of cooperation, publicly directed to Morrison while he was still in the legislative chamber.

Bauer said he will confer with the attorney general and the state tax commissioner to settle the issue.

The Legislature, on a 25-21 vote, called LB890 back to final reading for reconsideration so that it may meet the governor's objections.

Enacted Monday

The bill, which had been enacted only Monday on a 39-9 vote, was returned upon the motion of Sen. Arnold Ruhnke of Plymouth.

Proponents of the income tax bill hope to correct any problems which may exist before LB797 is physically delivered to the governor for his action, noting that a gubernatorial veto could not be applied until the bill is actually in his hands.

Two motions to hold LB797 in the Legislature's custody for a matter of days were offered, but later withdrawn. Actually, the bill probably will not reach the governor's office for a few days even in the normal course of action.

Swift Action

Meanwhile, in response to the governor's earlier declaration that he would veto the bill, the Legislature's Revenue Committee swiftly sent to the floor another pending income tax measure and bills seeking voter approval of parimutuel dog racing and a state lottery.

The income tax bill, LB141, received 5-2 committee approval. In its present form, it would levy a 4% state tax on the total dollars now paid in federal income tax.

LB630, the dog racing bill, was advanced on a 5-2 vote and the lottery measure, LB 671, won 6-1 endorsement. Both bills propose a vote of the people on constitutional amendments authorizing such activities as revenue measures.

School Merger Beaten

Voters in Lancaster, Cass and Otoe Counties defeated a proposal for school reorganization in School Districts 104, 151, 157 and OR-1 in a special election Tuesday, 671-539. Had the proposal carried, it would have resulted in a merging of the four districts.

Results of the vote tabulation in each of the districts: 151 (Bennet), 175 for, 36 against; OR-1 (Palmyra), 103 for, 253 against; 157 (Walton), 114 for, 85 against, and 104 (Alvo-Eagle), 147 for, 297 against.

School districts 151, OR-1, and 157 comprise Class 2 schools (enrollment under 1,000) and although the vote was in favor of the plan for reorganization in these districts, the vote of District 104 (Eagle), which is a Class 3 district (enrollment over (1,000), defeated the proposal. Under Nebraska school organization law all classes of schools affected by such an election must agree on the proposal.

The reorganization plan called for a merger of the four districts which would have resulted in a district with an assessed valuation of $12.2 million. The student population would have been 907, including 370 attending high schools. Eagle and Palmyra would have been the designated attendance centers, under the plan, for grades seven through twelve.

Pope Being Returned To State After Indictment

. . . TRIAL SOUGHT IN LINCOLN

From Press Reports

Omaha — A federal grand jury Tuesday indicted college football hero Duane Pope on charges of slaying three persons and shooting a fourth in a bank robbery at Big Springs

The rangy former Kansas farm youth waived preliminary hearing before a U.S. commissioner at Kansas City, Mo., and—handcuffed and trussed with a chain — he headed for Nebraska to face trial.

Pope was taken by deputy U.S. marshals to Lincoln, with an overnight stop at St. Joseph, Mo. The indictment requested that the trial be held in Federal District Court at Lincoln. Pope was expected to be held in the State Penitentiary.

He kept his eyes to the ground and his lips pressed tightly together as he walked to an automobile from the federal building in downtown Kansas City.

Like Any Other

U.S. Marshal Francis M. Wilson and a deputy marshal guarded him and Wilson said, "We're going to treat him just like any other prisoner." Pope is accused of killing the president and two employes of the Farmers State Bank June 4 as they lay spreadeagled on the floor. He ordered four persons in the bank to lie down and then clamly fired bullets into their backs and necks, it is charged.

He has made no statement since he surrendered in Kansas City June 9, and authorities who charged him with the crime have been able only to speculate as to possible motives.

Pope scarcely spoke during his brief appearance bbefore U.S. Commissioner Lee E. Cisel. He appeared calm and self-possessed.

A warrant was issued for Pope by U.S. District Court Judge John W. Delehant here immediately after the grand jury returned the indictments.

Indicted on 6 Counts

Pope was indicted on six counts under a federal law which provides that when there is a slaying during a bank holdup the penalty shall be death or not less than 10 years imprisonment, as determined by a trial jury.

Four of the counts named an individual victim, another charged Pope with taking more than $1,500 from the bank, and the sixth charged him with carrying the loot from the bank.

Nebraska's Deuel County has murder charges pending against Pope, but the federal charges apparently took precedence.

Killed in the Big Springs massacre were Andreas (Andy) Kjeldgaard, 77, president of the bank; cashier Glenn Hendrickson, 59; and bookkeeper Lois Ann Hothan, 35.

Kjeldgaaard's nephew, Franklin Kjeldgaard, 25, assistant cashier, was wounded. The younger Kjeldgaard, who is recovering in St. Luke's Hospital in Denver, Colo., identified Pope's picture as that of the killer.

Business Eyes Buying Spurt

New York (AP) — Merchants looked Tuesday for a buying spurt to follow President Johnson's signing of the excise tax cut.

In some cases it started immediately, but generally it was expected to be a gradual rise, an Associated Press survey showed.

The new tax law eliminated or reduced 10% taxes on such tems as major appliances, furs, jewelry, automobiles and cosmetics.

Nuisance To Junk

These taxes have been called nuisance taxes ever since they were enacted in war days. And they were a nuisance to get rid of. Merchants had to change millions of price tags.

The biggtst savings will be on purchases of automobiles. General Motors Corp., Chrysler Corp. and Ford Motor Co. immediately began mailing applications for refunds to 830,000 purchasers of cars since May 15.

The tax legislation reduced the 10% federal excise tax on new cars to 7% with the cut retroactive to May 15.

Macy's, the big New York department store chain, reported "definite indication of increased buying activity and interest" since it removed the taxes on major appliances and other items last Friday.

$900,000 Diamond

Tiffany's, big New York jeweler, cut the price of its famed Tiffiny diamond from $1 million to $900,000.

Most merchants surveyed indicated they would heed President Johnson's plea to pass the tax cut along to consumers. There was some question about how much of the tax levied at the wholesalers' level would be passed on to retailers.

Stanley Marcus, president of Neiman-Marcus, Dallas department store, said, "Lots of transactions wrre held up as people recognized that the taxes were going to be removed. So we believe lots of business will be sonsumated that was in the process."

Ben Litshy of Zale Jewelry Co., Dallas-based chain, commented: "All we can go on is what happened when the excise tax was reduced from 20 to 10% in 1954. We had quite an improvement in sales."

Price Cut Bigger

Spokesmen for Sears, Roebuck and Gilchrist's department stores said their new prices on items affected are lower than the amount of the taxes.

In Portland, Maine, the Internal Revenue Service reported that it had been swamped with calls from retailers and consumers about tax cuts and methods of refunds.

A spokesman for Zayre department store said they were getting a large number of inquiries about prices of refrigerators and color television sets.

Upsurge Expected

Rhode Island retailers said they expect an upsurge in buying of items such as expensive kitchen and household appliances, luggage and jewelry.

Chicago retailers were unanimous in saying that tax cuts will be passed along to consumers and in predicting a spurt in business.

In San Francisco, Cyril Magnin, president of the 24-store Joseph Magnin chain, said. "I expect a big spurt in business, especially in furs. They've been off the last three weeks, waiting for the cut. We have a lot of merchandise put away."

New York Post Quits Publication

New York (AP) — The New York Post suspended publication Tuesday after its union printers quit work in a dispute over automation in the composing room.

The afternoon tabloid directed its 1,400 employes "not to report for work until further notice."

The dispute involved the AFL-CIO International Typographical Union's New York Local 6.

The Post had a daily average circulation of 337,556 for the six months ending March 31. Its weekend edition, published on Saturday, had a 260,957 circulation.

In a statement, the newspaper said the suspension grew out of refusal of printers to perform certain composing room work. The Post said they acted on instructions from the ITU.

Inaugural Flight

Cairo (AP) — An East German plane landed at Cairo airport on an inaugural flight of a new line between Cairo and East Berlin. Egypt and East Germany signed an aviation agreement June 20.

Carstens, Paxton Explain Ballots

SEE STORY PAGE 26.

Chicken Dinner 99c

Mon., Tues., Wed., Only. Ashcraft Restaurant, Normal and South.—Adv.

Ruppert Rexall

for prescriptions. 432-1209.—Ad

WEATHER

LINCOLN: Variable cloudiness through Thursday. **Little** temperature change, **slightly** cooler. High in mid 80s.

EAST AND CENTRAL NEBRASKA: Partly cloudy. Cooler in the north. **High mid** 70s in the central, mid **80s in** southeast.

More Weather Page 2

Today's Chuckle

An expert is a person who can take something you already know and make it sound confusing.

(C) M. WEB. Gen. Fea. Corp.

THE LINCOLN STAR

63RD YEAR | No. 227 | LINCOLN, NEB., WEDNESDAY MORNING, JUNE 23, 1965 | 10 CENTS

MORRISON MAY NOT USE VETO

★ ★ ★ ★

Income Tax Bill Passes

. . . ON 26-23 VOTE

The Legislature Tuesday approved on a 26-23 vote a flat-rate state income tax bill, climaxing decades of struggle over the issue of a broadened tax base.

The measure, LB797, sponsored by Sen. Hal Bauer of Lincoln, received one vote more than the number needed to win legislative enactment.

Sens. Fred Carstens of Beatrice and Chet Paxton of Thedford, neither of whom would commit themselves until the final roll call count, cast the deciding votes.

Veto Threat

The bill ran into the immediate threat of a gubernatorial veto, but Gov. Frank Morrison indicated later in the day that it may be possible to meet his expressed objections.

LB797 would enact an individual and corporate income tax to replace the state property tax as of Jan 1, 1967.

The rate would be applied against net income of corporations and the taxable income of individuals as provided in the federal income tax law. Individuals would receive $600 exemptions for each dependent, and could deduct expenses for medical care, taxes, charitable contributions and interest payments.

The rate has been estimated between two and three percent. Bauer said a 2.2% levy would have been needed to meet expenses in the coming year.

Never Certain

Bauer said he was never certain he had sufficient votes to enact the bill until senators finally lighted the big legislative board with their votes at 9:35 a.m.

The measure faces a referendum petition effort if it ultimately clears the governor's desk. Opponents of the tax will need to colect 28,903 signatures in 38 counties within a 90-day period to place the issue on the 1966 general election ballot.

Carstens said he reached a final decision on the bill 10 minutes before the vote was taken. Paxton said he set his course of action "about the time we met this morning."

Sen. Terry Carpenter of Scottsbluff, who aimed four kill motions at the bill during its harried journey through the Unicameral, pledged to help lead the referendum movement.

more

Legislative reaction to the governor's announcement an hour later that he would veto the measure was swift and angry.

Thirty votes — more than the bill has ever received— would be required to override a veto.

Real Silly

"He has given a real silly reason to veto the bill," Sen. George Gerdes of Alliance said.

"He's playing piltis," Speaker Kenneth Bowen of Red Cloud declared.

"This is the silliest reason to veto a bill I've ever heard of," Carpenter said.

"I am real disappointed,"

Disappointed

"I am real disappointed," Sen. Jules Burbach of Crofton said, and "I cannot see his line of thinking."

"If the governor wants to play mugwump, with his mug on one side and his wump on the other, let him do it," Sen. Marvin E. Stromer of Lincoln said.

Sen. Sam Klaver of Omaha praised the governor's announcement for "showing a lot of courage."

Discuss Issue

Bauer and Sen. Arnold Runhke of Plymouth went immediately to the governor's office to discuss the issue with Morrison.

Ruhnke asked if the governor's objections related to the capital construction program were his sole objections, and Morrison responded: "Yes. All other mechanical difficulties can be overcome."

Bauer urged the governor to withhold any veto "until we can get this thing worked out."

Problem Outlined

Later, Morrison appeared before the Legislature to outline the problem as he sees it.

Vote on the income taxj bill:

For: Adamson Bauer, Bowen, Burbach, Carstens, Crandall, Fleming, Gerdes, Harsh, Holmquist, Hughes, Kjar, Knight, Kokes, Kremer, Matzke, Nelson Orme, Paxton, E. Rasmussen, R. Rasmussen, Ruhnke, Stryker, Wallwey, Warner, Whitney.

Against: Batchelder, Brauer, Budd, Carpenter, Claussen, Craft, Danner, Hasebroock, Klaver, Lysinger, Mahoney, Marvel, Moulton, Moylan, Nore, Paine, Payne, Pedersen, Proud, Skarda, Stromer, Syas, Wylie.

Carstens, Paxton Explain Ballots

SEE STORY PAGE 26.

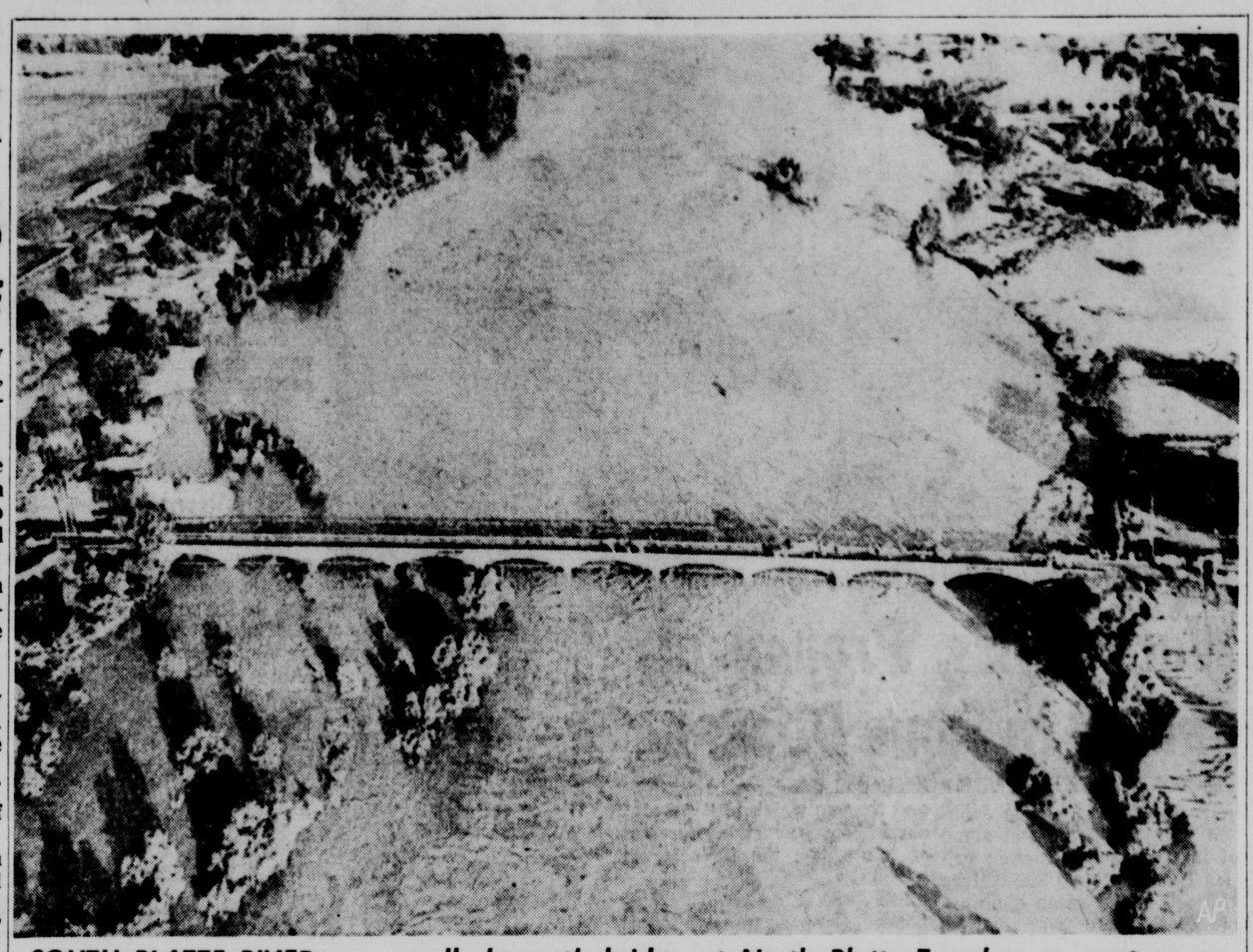

SOUTH PLATTE RIVER . . . swells beneath bridge at North Platte Tuesday as crest nears.

NORTH PLATTE'S DIKES HOLDING

North Platte's dikes along the swollen South Platte River were "holding well" late Tuesday, according to state Civil Defense authorities.

Only one spot along the five to six foot high earthen and sandbag embankment was giving trouble, and workers were plugging it.

There was no flooding in North Platte itself and none was expected.

A spokesman for the Civil Defense said the South Platte crest has "disappeared." Now the river rises gradually and holds steady for a time, he explained.

Fourteen miles upstream at Hershey an aerial survey showed water surrounding the school and flooding the football field. Some houses in southeastern Hershey were surrounded by water and there was water on the Union Pacific roadbed, though trains were going through.

Mayor Ken Huebner of North Platte viewed the water upstream Tuesday from a helicopter and reported he was encouraged.

State Civil Defense officials praised all towns along the South Platte for the "wonderful effort they have done in protecting themselves. This has been a model Civil Defense operation."

In areas where dikes or other obstacles have not been erected, the flood waters will spread out to widths ranging from one-half to three-fourths of a mile in higher areas, to 1½ to two miles in lower lying areas, the Weather Bureau said.

The high water is expected to reach Brady Wednesday and Gothenburg Wednesday night or Thursday and Elm Creek Friday. The North and South Platte join just east of North Platte and there was hope that the overflow would not be as great in the combined channel.

★ ★ ★ ★

Great Bend Dikes May Be Topped

Great Bend, Kan. (AP)—Flood water of the Arkansas River rolled relentlessly toward this middle Kansas community Tuesday where citizens prepared for the worst and hoped for the best.

Dikes have been raised two feet, but officials said that if the crest reaches the forecast 17-foot level it will flood two-thirds of this city of 18,000.

The river forecast center at Tulsa late Tuesday night predicted that the crest would reach no more than 13 to 14 feet in Great Bend, and city authorities were optimistic the levees could contain that.

Workers at Larned, where the river crested at daybreak, fought a day-long battle to plug breaks and seepage in a two-mile-long dike. Water seeped through in some places and slopped over the top at others, but workers believed they were holding the water in.

Thousands Fled

Thousands of Kansans have had to flee the flood's path since it swept in from Colorado last week. The high water traces to excessive rains which caused millions of dollars in damage to Colorado.

The U.S. Weather Bureau forecast a flood level at Great Bend of six to seven feet above bankful.

"If it gets that high it will be over the top of the dikes," said Mayor H. C. Davis.

Helicopter pilots flew ahed of the flood and used powerful loud speakers to warn residents in the path of the water.

Cars with two-way radios fanned out on country roads to post farmers on the river's progress.

CAP Patrols, Rescues

The Kansas Wing of the Civil Air Patrol is flying flood patrol and rescue missions. Pilots keep up with the river's progress while scanning isolated farm buildings for persons stranded by high water.

The 2,000 evacuees at Great Bend went mostly to schools and churches on the north side of the city.

Pope Being Returned To State After Indictment

. . . TRIAL SOUGHT IN LINCOLN

From Press Reports

Omaha — A federal grand jury Turesday indicted college football hero Duane Pope on charges of slaying three persons and shooting a fourth in a bank robbery at Big Springs.

The rangy former Kansas farm youth waived preliminary hearing before a U.S. commissioner at Kansas City, Mo., and—handcuffed and trussed with a chain — he headed for Nebraska to face trial.

Pope was taken by deputy U.S. marshals to Lincoln, with an overnight stop at St. Joseph, Mo. The indictment requested that the trial be held in Federal District Court at Lincoln. Pope was expected to be held in the State Penitentiary.

He kept his eyes to the ground and his lips pressed tightly together as he walked to an automobile from the federal building in downtown Kansas City.

Like Any Other

U.S. Marshal Franicis M. Wilson and a deputy marshal guarded him and Wilson said, "We're going to treat him just like any other prisoner." Pope is accused of killing the president and two employes of the Farmers State Bank June 4 as they lay spreadeagled on the floor. He ordered four persons in the bank to lie down and then clamly fired bullets into their backs and necks, it is charged.

He has made no statement since he surrendered in Kansas City June 9, and authorities who charged him with the crime have been able only to speculate as to possible motives.

Pope scarcely spoke during his brief appearance bbefore U.S. Commissioner Lee E. Cisel. He appeared calm and self-possessed.

A warrant was issued for Pope by U.S. District Court Judge John W. Delehant here immediately after the grand jury returned the indictments.

Indicted on 6 Counts

Pope was indicted on six counts under a federal law which provides that when there is a slaying during a bank holdup the penalty shall be death or not less than 10 years imprisonment, as determined by a trial jury.

Four of the counts named an individual victim, another charged Pope with taking more than $1,500 from the bank, and the sixth charged him with carrying the loot from the bank.

Nebraska's Deuel County has murder charges pending against Pope, but the federal charges apparently took precedence.

Killed in the Big Springs massacre were Andreas (Andy) Kjeldgaard, 77, president of the bank; cashier Glenn Hendrickson, 59; and bookkeeper Lois Ann Hothan, 35.

Kjeldgaaard's nephew, Franklin Kjeldgaard, 25, assistant cashier, was wounded. The younger Kjeldgaard, who is recovering in St. Luke's Hospital in Denver, Colo., identified Pope's picture as that of the killer.

Chicken Dinner 99c

Mon., Tues., Wed., Only. Ashcraft Restaurant, Normal and South.—Adv.

Solution Seen To Tax Snag

CONSTRUCTION PLAN PROBLEMS CAN BE SOLVED–SEN. BAUER

By DON WALTON
Star Staff Writer

Gov. Frank Morrison indicated late Tuesday that he will not veto the state income tax bill "if the Legislature finds some way of adequately carrying out the provisions" of the six-year capital construction program approved earlier this week.

"At the present time, I know of no other mechanical problems that could not be solved administratively," the governor declared.

Morrison

Morrison commented in his office following a public pledge by Sen. Hal Bauer of Lincoln to cooperate with the governor in meeting gubernatorial objections expressed earlier in the day.

Bauer, chief sponsor of the measure, LB797, which won historic 26-23 legislative approval Tuesday morning, acknowledged that "genuine and serious problems" do exist in respect to the capital construction program.

"I appreciate his cooperation in letting us know before he vetoed the bill," Bauer said.

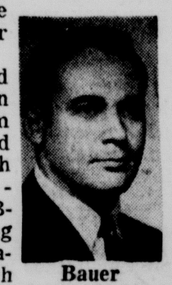

Bauer

Bauer said he is certain the problem can be solved through amendments to LB562, pending legislation which would remove the state from the property tax field.

The bill can be amended to provide that the capital construction program could be financed through income tax revenue, instead of a special property taxj mill levy, once the income tax takes effect on Jan. 1, 1967, Bauer noted.

'Impossible'

Morrison earlier told a press conference that he would veto LB797 because it would render "mechanically impossible" the implementation of the capital construction program, contained in LB890. (See story page 13.)

LB890 provides for a 3.2 mill levy for the next six years to finance a $68.5 million construction program.

Later, in response to a legislative request, Morrison appeared before the Legislature to outline his objections.

Schedule

In addition to the financing problem, Morrison noted that LB890 provides that the governor shall develop a schedule for the construction projects.

". . . those responsibilities cannot and could not be discharged by me in the event LB797 is allowed to become law," the governor pointed out.

"It is my purpose to announce to you in advance that I would have no alternative but to veto LB797 in its present form, because it would make mechanically impossible the implementation of LB890," Morrison said.

Triggers Pledge

The governor's brief message triggered Bauer's pledge of cooperation, publicly directed to Morrison while he was still in the legislative chamber.

Bauer said he will confer with the attorney general and the state tax commissioner to settle the issue.

The Legislature, on a 25-21 vote, called LB890 back to final reading for reconsideration so that it may meet the governor's objections.

Enacted Monday

The bill, which had been enacted only Monday on a 39-9 vote, was returned upon the motion of Sen. Arnold Ruhnke of Plymouth.

Proponents of the income tax bill hope to correct any problems which may exist before LB797 is physically delivered to the governor for his action, noting that a gubernatorial veto could not be applied until the bill is actually in his hands.

Two motions to hold LB797 in the Legislature's custody for a matter of days were offered, but later withdrawn. Actually, the bill probably will not reach the governor's office for a few days even in the normal course of action.

Swift Action

Meanwhile, in response to the governor's earlier declaration that he would veto the bill, the Legislature's Revenue Committee swiftly sent to the floor another pending income tax measure and bills seeking voter approval of parimutuel dog racing and a state lottery.

The income tax bill, LB141, received 5-2 committee approval. In its present form, it would levy a 4% state tax on the total dollars now paid in federal income tax.

LB630, the dog racing bill, was advanced on a 5-2 vote and the lottery measure, LB 671, won 6-1 endorsement. Both bills propose a vote of the people on constitutional amendments authorizing such activities as revenue measures.

School Merger Beaten

Voters in Lancaster, Cass and Otoe Counties defeated a proposal for school reorganization in School Districts 104, 151, 157 and OR-1 in a special election Tuesday, 671-539. Had the proposal carried, it would have resulted in a merging of the four districts.

Results of the vote tabulation in each of the districts: 151 (Bennet), 175 for, 36 against; OR-1 (Palmyra), 103 for, 253 against; 157 (Walton), 114 for, 85 against, and 104 (Alvo-Eagle), 147 for, 297 against.

School districts 151, OR-1, and 157 comprise Class 2 schools (enrollment under 1,000) and although the vote was in favor of the plan for reorganization in these districts, the vote of District 104 (Eagle), which is a Class 3 district (enrollment over (1,000), defeated the proposal. Under Nebraska school organization law all classes of schools affected by such an election must agree on the proposal.

The reorganization plan called for a merger of the four districts which would have resulted in a district with an assessed valuation of $12.2 million. The student population would have been 907, including 370 attending high schools. Eagle and Palmyra would have been the designated attendance centers, under the plan, for grades seven through twelve.

Business Eyes Buying Spurt

New York (AP) — Merchants looked Tuesday for a buying spurt to follow President Johnson's signing of the excise tax cut.

In some cases it started immediately, but generally it was expected to be a gradual rise, an Associated Press survey showed.

The new tax law eliminated or reduced 10% taxes on such tems as major appliances, furs, jewelry, automobiles and cosmetics.

Nuisance To Junk

These taxes have been called nuisance taxes ever since they were enacted in war days. And they were a nuisance to get rid of. Merchants had to change millions of price tags.

The biggtst savings will be on purchases of automobiles. General Motors Corp., Chrysler Corp. and Ford Motor Co. immediately began mailing applications for refunds to 830,000 purchasers of cars since May 15.

The tax legislation reduced the 10% federal excise tax on new cars to 7% with the cut retroactive to May 15.

Macy's, the big New York department store chain, reported "definite indication of increased buying activity and interest" since it removed the taxes on major appliances and other items last Friday.

$900,000 Diamond

Tiffany's, big New York jeweler, cut the price of its famed Tiffiny diamond from $1 million to $900,000.

Most merchants surveyed indicated they would heed President Johnson's plea to pass the tax cut along to consumers. There was some question about how much of the tax levied at the wholesalers' level would be passed on to retailers.

Stanley Marcus, president of Neiman-Marcus, Dallas department store, said, "Lots of transactions wrre held up as people recognized that the taxes were going to be removed. So we believe lots of business will be sonsumated that was in the process."

Ben Litshy of Zale Jewelry Co., Dallas-based chain, commented: "All we can go on is what happened when the excise tax was reduced from 20 to 10% in 1954. We had quite an improvement in sales."

Price Cut Bigger

Spokesmen for Sears, Roebuck and Gilchrist's department stores said their new prices on items affected are lower than the amount of the taxes.

In Portland, Maine, the Internal Revenue Service reported that it had been swamped with calls from retailers and consumers about tax cuts and methods of refunds.

A spokesman for Zayre department store said they were getting a large number of inquiries about prices of refrigerators and color television sets.

Upsurge Expected

Rhode Island retailers said they expect an upsurge in buying of items such as expensive kitchen and household appliances, luggage and jewelry.

Chicago retailers were unanimous in saying that tax cuts will be passed along to consumers and in predicting a spurt in business.

In San Francisco, Cyril Magnin, president of the 24-store Joseph Magnin chain, said. "I expect a big spurt in business, especially in furs. They've been off the last three weeks, waiting for the cut. We have a lot of merchandise put away."

New York Post Quits Publication

New York (AP) — The New York Post suspended publication Tuesday after its union printers quit work in a dispute over automation in the composing room.

The afternoon tabloid directed its 1,400 employes "not to report for work until further notice."

The dispute involved the AFL-CIO International Typographical Union's New York Local 6.

The Post had a daily average circulation of 337,556 for the six months ending March 31. Its weekend edition, published on Saturday, had a 260,957 circulation.

In a statement, the newspaper said the suspension grew out of refusal of printers to perform certain composing room work. The Post said they acted on instructions from the ITU.

Inaugural Flight

Cairo (AP) — An East German plane landed at Cairo airport on an inaugural flight of a new line between Cairo and East Berlin. Egypt and East Germany signed an aviation agreement June 20.

WEATHER

LINCOLN: Variable cloudiness through Thursday. Little temperature change, slightly cooler. High in mid 80s.

EAST AND CENTRAL NEBRASKA: Partly cloudy. Cooler in the north. High mid 70s in the central, mid 80s in southeast.

More Weather Page 3

Today's Chuckle

An expert is a person who can take something you already know and make it sound confusing.

(T-M, WRR, Gen. Fea. Corp.)

Ruppert Rexall

for prescriptions. 432-1209.—Ad

Thunderchiefs Bomb Within 80 Miles Of Red China

Saigon, Viet Nam (AP)—U.S. Air Force Thunderchiefs Tuesday attacked the Son La army barracks, 110 miles west-northwest of Hanoi, for the second time in four days.

The target marks their deepest penetration of North Viet Nam.

Also attacked was the Van Nuoc Chieu ammunition depot, 70 miles west-northwest of Ho Chi Minh's communist capital.

Son La was first raided June 18, but a communique located the target as west-southwest of Hanoi. The Pentagon said this was a clerical error.

A U.S. military spokesman announced these details

Eight F105 Thunderchief fighter-bombers with a 20-plane escort made the strike across the 21st Parallel at the Son La barracks, situated within 80 miles of Red China's frontier.

The eight dropped 17 tons of 750-pound bombs. They destroyed nine buildings and damaged 20 in a 30-minute attack. Antiaircraft fire was light to moderate. No enemy planes were sighted.

Another group of eight Thunderchiefs, with the same 20 escort craft, struck the Van Nuoc Chieu depot. Opposition was again confined to antiaircraft fire. The depot was moderately damaged. There was no report of secondary explosions, such as might be expected from a direct hit on stored munitions.

Son La, capital of a province of the same name, is 55 miles east of Dien Bien Phu, where France lost the Indochina War in 1954.

Radio Hanoi reported June 15 that Thunderchiefs based in Thailand raided the Moc Chau area of Son La province the previous day and that one was shot down and its pilot captured. There has been no U.S. or other confirmation of this report.

The most northerly approaches announced here concerning the aerial campaign launched Feb. 7 were strikes May 30 and 31 at the Ho An ammunition depot, 45 miles southwest of Hanoi.

Accompanying these and other strikes north of the border were air attacks on the Viet Cong and their installations in the south.

Saigon was the center of a series of events related to the war:

—A Vietnamese firing squad executed Tran Van Dang, a Viet Cong terrorist, for an attempt three months ago to blow up a U.S. billet in suburban Gia Dinh. Dang, 25, died defiantly, shouting, "Down with the Americans!"

Pilots Decorated

—Premier Nguyen Cao Ky decorated four U.S. Navy pilots of propeller-driven Skyraiders who shot down a Communist MIG17 over North Viet Nam Sunday. They were Lt. Cmdr. Edwin Greathouse of Austin, Tex.; Lt. Clinton Johnson of Royal Oak, Mich.; Lt. Jimmy Lynne of New Hampshire, Ohio, and Lt. Charles Hartman of Springfield, Ill. Presenting the fliers the Vietnamese Air Gallantry Medal with Gold Wings, Ky said they had showed "outstanding skill and fighting ability."

—It was International Aid Day and South Viet Nam formally thanked friendly nations for their help. Ky shook hands with U.S. Ambassador Maxwell D. Taylor and other members of the diplomatic corps.

—Brig. Gen. Nguyen Chanh Thi, commander of Vietnamese troops in the 1st Corps area, said in an interview that 20 Viet Cong battalions—perhaps as many as 8,000 men—are now operating in South Viet Nam's five northernmost provinces. Thi refused to estimate how many North Vietnamese were involved, but said 28 men from the north were among his prisoners. He urged a massive U.S. arms buildup.

KY . . . pins medals on Hartman, right, Lynne, Johnson and Greathouse.

—PROTEST RIOTS ERUPT—

Korea-Japan Treaty Signed

Tokyo (UPI) — The foreign ministers of South Korea and Japan Tuesday climaxed 14 years of complicated and delicate negotiations by signing a treaty for the establishment of normal relations between the once-bitter enemy nations

While the two governments were formally burying the hatchet, violent protest riots erupted in Tokyo, Seoul and other cities. Scores of Japanese and Korean demonstrators and security forces were injured in street clashes in both countries.

Many South Koreans are still bitter over the years of Japanese colonial domination which was ended by world War II.

Want Overthrow

The Communist North Korea radio canceled its regular programs to denounce the treaty and broadcast repeated calls for the overthrow of the South Korean government.

The protests here were spearheaded by the fanatical leftist Zengakuren student organization which once brought about the downfall of a Japanese government by blocking a visit by then-President Dwight D. Eisenhower.

More than 10,000 Zengakuren students clashed with riot police in Tokyo.

U.S. Encouragement

The United States, allied to both countries, had been pressing hard behind-the-scenes to encourage an accord.

In addition to the basic treaty which outlines procedures for the establishment of diplomatic relations, four other agreements signed Tuesday will settle issues ranging from delineation of disputed fishing waters to the legal status of Korean residents in Japan and the return of Korean cultural treasures seized during the Japanese occupation of Korea.

The roots of Korean bitterness against Japan go back to the end of the last century when the Japanese sent troops to occupy Seoul during the Sino-Japanese war.

Queen Assassinated

In 1895 the queen of Korea, who opposed Japanese domination, was assassinated and the Japanese were blamed by the Koreans.

In 1905, at the end of the Russo-Japanese war, anti-Japan sentiment reached a new peak when thousands of Japanese swarmed into Korea.

Korea was forcibly annexed by Japan in 1910 and much of the property of the Korean people was taken from them.

In 1919, the Japanese were accused of torturing and killing a number of Koreans who presented the Japanese with a declaration of independence.

★ ★ ★

Korean Students Protest Treaty With Seoul Riots

Seoul, Korea (UPI)—Thousands of students battled police and troops in the streets of Seoul Tuesday in protest against the signing in Tokyo of a treaty to establish normal relations between Korea and Japan. Protest demonstrations also were held in the major cities of Inchon and Usan.

Police used clubs and tear gas against the mobs hurling stones, bottles and other missiles. Scores of students were reported injured.

Units of Seoul's Metropolitan Defense Command moved into the capitol compound to prevent possible attacks by the mobs on the seat of the government.

War Critics, Proponents Snared In Same Dilemma

By JOHN M. HIGHTOWER

Washington (AP) — The Johnson administration and some of its severest academic critics Tuesday found themselves trapped in the same dilemma of Vietnamese war policy. Both want peace in Southeast Asia. Neither knows how to get it.

A spokesman for the government and a battery of professors stated their positions in a nationwide television debate.

And at times it sounded as if presidential assistant McGeorge Bundy, upholding existing policy, and Chicago University Professor Hans Morgenthau, leading the professors' assault, were talking to the wrong people.

Reds Hold Key

For the Communists hold the key to peace or continued conflict in Viet Nam, and both Bundy and Morgenthau see negotiation with them as the ultimate way out of the war.

The debate raged for an hour and at the end appeared to leave the administration spokesman and his chief antagonist fairly close together on the point of what action the United States should now take. This coincidence of views contrasted sharply with statements about policy.

Bundy defended the administration in these words:

"I believe with all my heart that the policy which the administration is now following is the best policy in a difficult and dangerous situation and the one which best serves our interests and the interests of the world, the interest of peace."

Morgenthau declared he opposes the administration's Vietnamese policy, "on moral, military, political and general intellectual grounds." He predicted it would create problems more serious than those the U.S. is already dealing with.

"The deterioration of the military situation (in Viet Nam) is infinitely graver than we have been made to believe on the basis of official and nonofficial reports," he added.

Morgenthau, one of the most outspoken and widely heard critics of Johnson's Vietnamese policy, declared that among choices for future action in Viet Nam—ranging from abrupt withdrawal to the development of a great war — the one which most appeals to him is that suggested recently by Sen. J. W. Fulbright, D-Ark., chairman of the Foreign Relations Committee.

Morgenthau said Fulbright advocated that the U.S. try to hold a few strong points on the coast of Viet Nam, proving to the Viet Cong that they cannot win a military victory and on that basis try to negotiate with them in the fall.

Most Acceptable

"My personal position which must come as a surprise to some listeners here," he continued, "is that Mr. Fulbright's position is by far the most acceptable . . .

"I think our aim must be to get out of Viet Nam, but to get out of it with honor."

Bundy said the administration's position is supported by a strong majority of Congress and the people generally and comes down to this:

"That we should stay there (in South Viet Nam), that we should do our part as may become necessary . . . Bear in mind that the center of the contest is in South Viet Nam though there is more aggression from the north—and seek constantly as we have for months and months to find a way to get this dangerous and difficult business to the conference room."

Fraternal Calendar

Wednesday

Lodge 244, IOOF, 6211 Havelock, 8 p.m.
Magnolia Camp 44, RNA, 11th-L, 7 30 p.m.
Lodge 16, K of P, 1024 P, 8 p.m.
Women of Moose 1164, 6007 Havelock, 8 p.m.

Selznick, Producer Of 'Gone With Wind,' Dies

Hollywood (AP) — David O. Selznick, producer of the movies' all-time box-office champion "Gone with the Wind," died Tuesday of a heart attack. He was 63.

A spokesman for Mt. Sinai Hospital said the famed producer, one of the movie industry greats, died one hour and 22 minutes after being admitted.

Selznick, inactive in recent years, married actress Jennifer Jones in Portofino, Italy, July 13, 1949. Previously he was divorced by Irene Mayer Selznick, daughter of the late Louis B. Mayer, longtime boss of MGM.

Made Classics

Selznick made some of the screen's classic movies—"Intermezzo," "Rebecca," "David Copperfield," "Little Women," "Tom Sawyer," "The Prisoner of Zenda," "Little Lord Fauntleroy," "A Tale of Two Cities," "Anna Karenina," "Viva Villa," "Dinner at Eight," "Manhattan Melodrama," "A Star Is Born," "Duel in the Sun," "Farewell to Arms" and his greatest "Gone with the Wind."

His trademark was quality: top stars, the finest writers, no expense spared on production.

Among stars he introduced were Ingrid Bergman in "Intermezzo," Vivien Leigh in "Gone With the Wind" and Joan Fontaine in "Rebecca."

And it was he who first brought Katharine Hepburn to the screen to costar with John Barrymore in "Bill of Divorcement."

Film Pioneer's Son

The son of movie pioneer Lewis J. Selznick, David was born in Pittsburgh, Pa. He studied at Columbia University while working for his father's movie company in New York.

His first movie job was in publicity and, forever after, all Selznick movies were launched in oceans of publicity. The campaign for "Gone with the Wind" is considered a classic publicity job in Hollywood history.

His search for the actress to play Scarlett O'Hara gained international play for years. Selznick even started

DAVID O. SELZNICK

the picture without a heroine.

While Atlanta Burned

As the movie company was burning Atlanta on Selznick's 40 acres in Culver City, Myron Selznick, his agent-brother, showed up with Laurence Olivier and an unknown British actress, Miss Leigh.

Myron, who didn't represent Miss Leigh, told his brother: "Here's your Scarlett."

The producer took a look at her green eyes reflecting the fire and agreed.

It was Selznick who insisted that only Clark Gable could play Rhett Butler — and it cost him millions for the decision.

David went to his father-in-law at MGM and was told that he could have Gable on one condition—that reissue rights on the movie would go to MGM, not Selznick.

The movie, now in its 10th reissue, usually grosses $4 to $5 millions every time it's reissued. Total gross to date is estimated at nearly $60 million

Clashed With Directors

His preoccupation with quality, his perfectionism, led to many fights with directors.

"Farewell to Arms" saw a classic feud with another temperament — John Huston. Said Huston, after he had been replaced in Italy by Charles Vidor: "It was a case of one Alp and two Hannibals."

Ike For U.S. Giving Birth Control Data

Washington (AP) — Former President Dwight D. Eisenhower threw his public support Tuesday behind government action to limit population growth by dissemination of birth control information at home and abroad.

This was a switch from his stand as president that spreading of information about birth control is not a function of the federal government.

Eisenhower's views were in a written statement to the Senate subcommittee on foreign expenditures which began hearings on a bill by its chairman, Sen. Ernest Gruening, D-Alaska, to create new assistant secretaries of state and welfare. They would formulate programs of population control including education and research on birth control techniques.

Eisenhower strongly endorsed the bill.

He was joined in his support by Sens Frank Moss, D-Utah, Joseph Clark, D-Pa., and Ralph Yarborough, D-Tex., and Reps. Morris K Udall, D-Ariz., and D. R. Matthews, D-Fla.

Eisenhower also suggested that something should be done to prevent "the repetitive production of children by unwed mothers, apparently lured by the resulting increase in income from welfare funds."

Eisenhower said 10 years ago he did not believe the federal government should spread information about birth control.

"I expressed this view publicly but soon abandoned it," he said Tuesday.

4-Year Extension Of Feed Grain Program Okayed

Washington (UPI) — The House Agriculture Committee Tuesday approved a four-year extension of the Johnson administration's feed grain price support program.

The committee bill would continue through 1969 the program under which growers who voluntarily accept federal acreage controls qualify for government price supports and other cash benefits.

The committee acted by voice vote after turning back—also on a nonrecord, voice vote—a proposal by Rep. Albert H. Quie, R-Minn., for a major change in the support system.

Quie suggested abandoning the traditional price support loan system for feed grains, wheat and cotton. His plan would rely, instead, on direct payments to farmers to maintain farm income.

★ ★ ★

USAF Ends Search For Missing Fliers

Manila (AP)— U.S. Air Force ended its air-sea search Tuesday for the seven fliers missing in the collision of two B52 intercontinental bombers en route to targets in South Viet Nam last week.

Four other crewmen were rescued, and one body was recovered.

ROPER & SONS MORTUARY
3 Convenient Chapels
4300 East O 432-1225
Ample Parking
1319 N Street 432-6501
Downtown
6037 Havelock Ave. 466-2831
Northeast Lincoln
Serving with Dignity, Economy and Understanding

You can add the sporting touches...

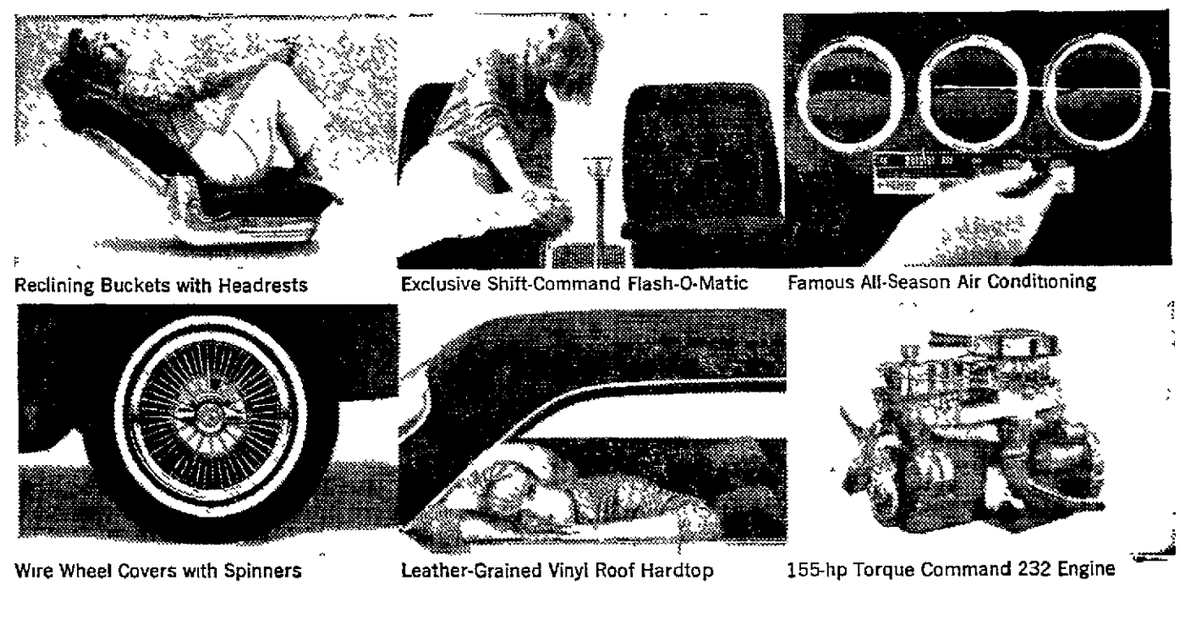

Reclining Buckets with Headrests
Exclusive Shift-Command Flash-O-Matic
Famous All-Season Air Conditioning
Wire Wheel Covers with Spinners
Leather-Grained Vinyl Roof Hardtop
155-hp Torque Command 232 Engine

but you can't touch the value of America's lowest priced compact!*

Rambler American 440 Convertible

In extra-special touches of glamor, there isn't a compact that can stack up to the American.

But you're entitled to a lot more than dazzle. So we give the American the good solid build, the quality feel, the honest beauty that is character-deep. Other compacts just don't have Double-Safety Brakes, Deep-Dip Rustproofing and the like.

*On Rambler, they're standard . . . *America's lowest price* for two-door sedan, four-door sedan, wagon, convertible, and hardtop with reclining bucket seats. That's based on direct comparison of manufacturers' suggested retail prices.

EXTRA! EXCISE TAX REFUND OFFER! As proposed, the auto excise tax cut would be retroactive to May 15th. This means you can get your Rambler now, with a whopping trade-in allowance, and, if the tax cut is passed as proposed, you can get a prompt check from American Motors for the amount of the retroactive tax cut.

RAMBLER AMERICAN

AMERICAN MOTORS—Dedicated to Excellence AMBASSADOR • MARLIN • CLASSIC • AMERICAN

Dean Bros. Rambler, Inc., 1700-10 "O" • Mowbray Rambler, 421 No. 48th

Thunderchiefs Bomb Within 80 Miles Of Red China

Saigon, Viet Nam (AP)—U.S. Air Force Thunderchiefs Tuesday attacked the Son La army barracks, 110 miles west-northwest of Hanoi, for the second time in four days. The target marks their deepest penetration of North Viet Nam.

Also attacked was the Van Nuoc Chieu ammunition depot, 70 miles west-northwest of Ho Chi Minh's communist capital.

Son La was first raided June 18, but a communique located the target as west-southwest of Hanoi. The Pentagon said this was a clerical error.

A U.S. military spokesman announced these details:

Eight F105 Thunderchief fighter-bombers with a 20-plane escort made the strike across the 21st Parallel at the Son La barracks, situated within 80 miles of Red China's frontier.

The eight dropped 17 tons of 750-pound bombs. They destroyed nine buildings and damaged 20 in a 30-minute attack. Antiaircraft fire was light to moderate. No enemy planes were sighted.

Another group of eight Thunderchiefs, with the same 20 escort craft, struck the Van Nuoc Chieu depot. Opposition was again confined to antiaircraft fire. The depot was moderately damaged. There was no report of secondary explosions, such as might be expected from a direct hit on stored munitions.

Son La, capital of a province of the same name, is 55 miles east of Dien Bien Phu, where France lost the Indochina War in 1954.

Radio Hanoi reported June 15 that Thunderchiefs based in Thailand raided the Moc Chau area of Son La province the previous day and that one was shot down and its pilot captured. There has been no U.S. or other confirmation of this report.

The most northerly approaches announced here concerning the aerial campaign launched Feb. 7 were strikes May 30 and 31 at the Hoi An ammunition depot, 45 miles southwest of Hanoi.

Accompanying these and other strikes north of the border were air attacks on the Viet Cong and their installations in the south.

Saigon was the center of a series of events related to the war:

—A Vietnamese firing squad executed Tran Van Dang, a Viet Cong terrorist, for an attempt three months ago to blow up a U.S. billet in suburban Gia Dinh. Dang, 25, died defiantly, shouting, "Down with the Americans!"

Pilots Decorated

—Premier Nguyen Cao Ky decorated four U.S. Navy pilots of propeller-driven Skyraiders who shot down a Communist MIG17 over North Viet Nam Sunday. They were Lt. Cmdr. Edwin Greathouse of Austin, Tex.; Lt. Clinton Johnson of Royal Oak, Mich.; Lt. Jimmy Lynne of New Hampshire, Ohio, and Lt. Charles Hartman of Springfield, Ill. Presenting the fliers the Vietnamese Air Gallantry Medal with Gold Wings, Ky said they had showed "outstanding skill and fighting ability."

—It was International Aid Day and South Viet Nam formally thanked friendly nations for their help. Ky shook hands with U.S. Ambassador Maxwell D. Taylor and other members of the diplomatic corps.

—Brig. Gen. Nguyen Chanh Thi, commander of Vietnamese troops in the 1st Corps area, said in an interview that 20 Viet Cong battalions—perhaps as many as 8,000 men—are now operating in South Viet Nam's five northernmost provinces. Thi refused to estimate how many North Vietnamese were involved, but said 28 men from the north were among his prisoners. He urged a massive U.S. arms buildup.

KY . . . pins medals on Hartman, right, Lynne, Johnson and Greathouse.

—PROTEST RIOTS ERUPT—

Korea-Japan Treaty Signed

Tokyo (UPI) — The foreign ministers of South Korea and Japan Tuesday climaxed 14 years of complicated and delicate negotiations by signing a treaty for the establishment of normal relations between the once-bitter enemy nations.

While the two governments were formaliy burying the hatchet, violent protest riots erupted in Tokyo, Seoul and other cities. Scores of Japanese and Korean demonstrators and security forces were injured in street clashes in both countries.

Many South Koreans are still bitter over the years of Japanese colonial domination which was ended by world War II.

Want Overthrow

The Communist North Korea radio canceled its regular programs to denounce the treaty and broadcast repeated calls for the overthrow of the South Korean government.

The protests here were spearheaded by the fanatical leftist Zengakuren student organization which once brought about the downfall of a Japanese government by blocking a visit by then-President Dwight D. Eisenhower.

More than 10,000 Zengakuren students clashed with riot police in Tokyo.

U.S. Encouragement

The United States, allied to both countries, had been pressing hard behind-the-scenes to encourage an accord.

In addition to the basic treaty which outlines procedures for the establishment of diplomatic relations, four other agreements signed Tuesday will settle issues ranging from delineation of disputed fishing waters to the legal status of Korean residents in Japan and the return of Korean cultural treasures seized during the Japanese occupation of Korea.

The roots of Korean bitterness against Japan go back to the end of the last century when the Japanese sent troops to occupy Seoul during the Sino-Japanese war.

Queen Assassinated

In 1895 the queen of Korea, who opposed Japanese domination, was assassinated and the Japanese were blamed by the Koreans.

In 1905, at the end of the Russo-Japanese war, anti-Japan sentiment reached a new peak when thousands of Japanese swarmed into Korea.

Korea was forcibly annexed by Japan in 1910 and much of the property of the Korean people was taken from them.

In 1919, the Japanese were accused of torturing and killing a number of Koreans who presented the Japanese with a declaration of independence.

★ ★ ★

Korean Students Protest Treaty With Seoul Riots

Seoul, Korea (UPI)—Thousands of students battled police and troops in the streets of Seoul Tuesday in protest against the signing in Tokyo of a treaty to establish normal relations between Korea and Japan. Protest demonstrations also were held in the major cities of Inchon and Usan.

Police used clubs and tear gas against the mobs hurling stones, bottles and other missiles. Scores of students were reported injured.

Units of Seoul's Metropolitan Defense Command moved into the capitol compound to prevent possible attacks by the mobs on the seat of the government.

War Critics, Proponents Snared In Same Dilemma

By JOHN M. HIGHTOWER

Washington (AP) — The Johnson administration and some of its severest academic critics Tuesday found themselves trapped in the same dilemma of Vietnamese war policy. Both want peace in Southeast Asia. Neither knows how to get it.

A spokesman for the government and a battery of professors stated their positions in a nationwide television debate.

And at times it sounded as if presidential assistant McGeorge Bundy, upholding existing policy, and Chicago University Professor Hans Morgenthau, leading the professors' assault, were talking to the wrong people.

Reds Hold Key

For the Communists hold the key to peace or continued conflict in Viet Nam, and both Bundy and Morgenthau see negotiation with them as the ultimate way out of the war.

The debate raged for an hour and at the end appeared to leave the administration spokesman and his chief antagonist fairly close together on the point of what action the United States should now take. This coincidence of views contrasted sharply with statements about policy.

Bundy defended the administration in these words:

"I believe with all my heart that the policy which the administration is now following is the best policy in a difficult and dangerous situation and the one which best serves our interests and the interests of the world, the interest of peace."

Morgenthau declared he opposes the administration's Vietnamese policy, "on moral, military, political and general intellectual grounds." He predicted it would create problems more serious than those the U.S. is already dealing with.

"The deterioration of the military situation (in Viet Nam) is infinitely graver than we have been made to believe on the basis of official and nonofficial reports," he added.

Morgenthau, one of the most outspoken and widely heard critics of Johnson's Vietnamese policy, declared that among choices for future action in Viet Nam—ranging from abrupt withdrawal to the development of a great war — the one which most appeals to him is that suggested recently by Sen. J. W. Fulbright, D-Ark., chairman of the Foreign Relations Committee.

Morgenthau said Fulbright advocated that the U.S. try to hold a few strong points on the coast of Viet Nam, proving to the Viet Cong that they cannot win a military victory and on that basis try to negotiate with them in the fall.

Most Acceptable

"My personal position which must come as a surprise to some listeners here," he continued, "is that Mr. Fulbright's position is by far the most acceptable . . .

"I think our aim must be to get out of Viet Nam, but to get out of it with honor."

Bundy said the administration's position is supported by a strong majority of Congress and the people generally and comes down to this:

"That we should stay there (in South Viet Nam), that we should do our part as may become necessary . . . Bear in mind that the center of the contest is in South Viet Nam though there is more aggression from the north—and seek constantly as we have for months and months to find a way to get this dangerous and difficult business to the conference room."

Fraternal Calendar

Wednesday

Lodge 244, IOOF, 6211 Havelock, 8 p.m.
Magnolia Camp 44, RNA, 11th-L, 7:30 p.m.
Lodge 16, K of P, 1024 P, 8 p.m.
Women of Moose 1164, 6007 Havelock, 8 p.m.

★ ★ ★

USAF Ends Search For Missing Fliers

Manila (AP)— U.S. Air Force ended its air-sea search Tuesday for the seven fliers missing in the collision of two B52 intercontinental bombers en route to targets in South Viet Nam last week.

Four other crewmen were rescued, and one body was recovered.

ROPER & SONS MORTUARY
3 Convenient Chapels
4300 East O 432-1225
Ample Parking
1319 N Street 432-6501
Downtown
6037 Havelock Ave. 466-2831
Northeast Lincoln
Serving with Dignity, Economy and Understanding

Selznick, Producer Of 'Gone With Wind,' Dies

Hollywood (AP) — David O. Selznick, producer of the movies' all-time box-office champion "Gone with the Wind," died Tuesday of a heart attack. He was 63.

A spokesman for Mt. Sinai Hospital said the famed producer, one of the movie industry greats, died one hour and 22 minutes after being admitted.

Selznick, inactive in recent years, married actress Jennifer Jones in Portofino, Italy, July 13, 1949. Previously he was divorced by Irene Mayer Selznick, daughter of the late Louis B. Mayer, longtime boss of MGM.

Made Classics

Selznick made some of the screen's classic movies—"Intermezzo," "Rebecca," "David Copperfield," "Little Women," "Tom Sawyer," "The Prisoner of Zenda," "Little Lord Fauntleroy," "A Tale of Two Cities," "Anna Karenina," "Viva Villa," "Dinner at Eight," "Manhattan Melodrama," "A Star Is Born," "Duel in the Sun," "Farewell to Arms" and his greatest "Gone with the Wind."

His trademark was quality: top stars, the finest writers, no expense spared on production.

Among stars he introduced were Ingrid Bergman in "Intermezzo," Vivien Leigh in "Gone With the Wind" and Joan Fontaine in "Rebecca."

And it was he who first brought Katharine Hepburn to the screen to costar with John Barrymore in "Bill of Divorcement."

Film Pioneer's Son

The son of movie pioneer Lewis J. Selznick, David was born in Pittsburgh, Pa. He studied at Columbia University while working for his father's movie company in New York.

His first movie job was in publicity and, forever after, all Selznick movies were launched in oceans of publicity. The campaign for "Gone with the Wind" is considered a classic publicity job in Hollywood history.

His search for the actress to play Scarlett O'Hara gained international play for years. Selznick even started the picture without a heroine.

DAVID O. SELZNIK

While Atlanta Burned

As the movie company was burning Atlanta on Selznick's 40 acres in Culver City, Myron Selznick, his agent-brother, showed up with Laurence Olivier and an unknown British actress, Miss Leigh.

Myron, who didn't represent Miss Leigh, told his brother: "Here's your Scarlett."

The producer took a look at her green eyes reflecting the fire and agreed.

It was Selznick who insisted that only Clark Gable could play Rhett Butler — and it cost him millions for the decision.

David went to his father-in-law at MGM and was told that he could have Gable on one condition—that reissue rights on the movie would go to MGM, not Selznick.

The movie, now in its 10th reissue, usually grosses $4 to $5 millions every time it's reissued. Total gross to date is estimated at nearly $60 million.

Clashed With Directors

His preoccupation with quality, his perfectionism, led to many fights with directors.

"Farewell to Arms" saw a classic feud with another temperament — John Huston. Said Huston, after he had been replaced in Italy by Charles Vidor: "It was a case of one Alp and two Hannibals."

Ike For U.S. Giving Birth Control Data

Washington (AP) — Former President Dwight D. Eisenhower threw his public support Tuesday behind government action to limit population growth by dissemination of birth control information at home and abroad.

This was a switch from his stand as president that spreading of information about birth control is not a function of the federal government.

Eisenhower's views were in a written statement to the Senate subcommittee on foreign expenditures which began hearings on a bill by its chairman, Sen. Ernest Gruening, D-Alaska, to create new assistant secretaries of state and welfare. They would formulate programs of population control including education and research on birth control techniques.

Eisenhower strongly endorsed the bill.

He was joined in his support by Sens. Frank Moss, D-Utah, Joseph Clark, D-Pa., and Ralph Yarborough, D-Tex., and Reps. Morris K. Udall, D-Ariz., and D. R. Matthews, D-Fla.

Eisenhower also suggested that something should be done to prevent "the repetitive production of children by unwed mothers, apparently lured by the resulting increase in income from welfare funds."

Eisenhower said 10 years ago he did not believe the federal government should spread information about birth control.

"I expressed this view publicly but soon abandoned it," he said Tuesday.

4-Year Extension Of Feed Grain Program Okayed

Washington (UPI) — The House Agriculture Committee Tuesday approved a four-year extension of the Johnson administration's feed grain price support program.

The committee bill would continue through 1969 the program under which growers who voluntarily accept federal acreage controls qualify for government price supports and other cash benefits.

The committee acted by voice vote after turning back —also on a nonrecord, voice vote—a proposal by Rep. Albert H. Quie, R-Minn., for a major change in the support system.

Quie suggested abandoning the traditional price support loan system for feed grains, wheat and cotton. His plan would rely, instead, on direct payments to farmers to maintain farm income.

You can add the sporting touches...

but you can't touch the value of America's lowest priced compact!*

Rambler American 440 Convertible

In extra-special touches of glamor, there isn't a compact that can stack up to the American.

But you're entitled to a lot more than dazzle. So we give the American the good solid build, the quality feel, the honest beauty that is character-deep. Other compacts just don't have Double-Safety Brakes, Deep-Dip Rustproofing and the like.

*On Rambler, they're standard . . . *America's lowest price* for two-door sedan, four-door sedan, wagon, convertible, and hardtop with reclining bucket seats. That's based on direct comparison of manufacturers' suggested retail prices.

EXTRA! EXCISE TAX REFUND OFFER! As proposed, the auto excise tax cut would be retroactive to May 15th. This means you can get your Rambler now, with a whopping trade-in allowance, and, if the tax cut is passed as proposed, you can get a prompt check from American Motors for the amount of the retroactive tax cut.

RAMBLER AMERICAN

AMERICAN MOTORS—Dedicated to Excellence AMBASSADOR • MARLIN • CLASSIC • AMERICAN

Dean Bros. Rambler, Inc., 1700-10 "O" • Mowbray Rambler, 421 No. 48th

NU's Crowe Receives National Dairy Award

. . . Cited For Outstanding Teaching Activities

Lexington, Ky. — Dr L. K Crowe of the University of Nebraska was named here Tuesday night as the recipient of the dairy science Teaching award given annually to an outstanding dairy instructor at the university level in the United States or Canada

Dr. Crowe

Dr Crowe received a medallion and a check for $1,000 from the National Milk Industry Foundation. The award was presented during the 60th annual meeting of the American Dairy Science Association.

It marked the third consecutive year that a University of Nebraska dairy science department staff member has received a national award at the American Dairy Science annual meeting. Lest year Dr. Khem Shahani received the Borden award in dairy manufacturing given to an outstanding dairy scientist, anad in 1963, C. W. Nibler, NU Extension dairyman, received the DeLaval Extension award.

Dr. Crowe received the award is given every other ing activities in the field of dairy manufacturing, given in alternate years. A similar award is given every other year to an outstanding university teacher in the area of dairy production

'Inspiring Teacher'

Dean E. F. Frolik of the NU College of Agriculture and Home Economics said, "Dr. Crowe has high capabilities of translating research findings into meaningful language for undergraduates. He has worked urelessly not only with individual students but also with student groups" Terming Dr. Crowe "an inspiring and popular teacher" Dean Frolik commented that "probably no man on our campus has counselled more students or done so more effectively"

L. E. Liebers, Lincoln dairyman and former student of Dr. Crowe, said "the dairy industry in Nebraska and many other areas know him as a man who is well-informed in his chosed field. He is continuously expanding his knowledge and is always eager to help all those who seek his assistance"

At NU Since '24

A member of the University of Nebraska staff since 1924, Dr. Crowe has been a professor of dairy science since 1947. He spent 2½ years as associate chief and chief of the university's team in Turkey. He has taught nearly all the courses in dairy manufacturing offered at NU, and is the author or co-author of 35 publications.

He is noted for the development of a modified Babcock test for milk fat in ice cream, commonly known as the Nebraska test or the Crowe test, which is used widely in the dairy industry.

House Okays Public Works By Voice Vote

Washington (AP) — The House passed by a voice vote Tuesday a bill to appropriate $4.2 billion for government public works programs during the fiscal year starting July 1.

There was no controversy over the scores of projects in the measure which now goes to the Senate.

Nebraska construction projects and the amounts earmarked for them include Gering Valley, $1,800,000: Little Papillion Creek, $700,000; Norfolk $1,300,000; Salt Creek and its tributaries $2,000,000.

Nebraska surveys provided for are Big Blue River, in Nebraska and Kansas, $25,000; Elkhorn River, $50,000; Niobrara River (Gavins Point reservoir) $50,000; Papillion Creek $50,000; Platte River, $26,000; Salt Creek and tributaries $5,000.

The bill also provides $2,500,000 for Missouri River agricultural levees in Iowa, Nebraska, Kansas and Missouri; $2,900,000 for Missouri River channel stabilization from Sioux city to Omaha and $4,200,000 for similar work between Omaha and Kansas City.

'65 Sorghum Loan Rates Announced

The 1965 grain sorghum loan and purchase rates will range from $1.84 to $2.01 per cwt. In Nebraska counties, the State Agricultural Stabilization and Conservation Service (ASCS) office reported Tuesday

The national average loan rate has been reduced for 1965 from $1.77 per cwt to $1.65 per cwt. but grain sorghum producers will realize a 12 cent per cwt. increase in price support payments to place total price support levels on a near par with previous year payments, ASCS spokesmen said.

Richardson County farmers will be offered the highest price in the state with a $1.66 loan rate plus the 35 cent price support payment for a total of 2.01 per cwt.

Thirty-two central and western counties will have the state's minimum support payment of $1.49 per cwt, plus the 35 cent per cwt price support payment for a total payment of $1.84 per cwt.

Counties with the $1.84 payment will be Sioux, Scotts Bluff, Banner, Kimball, Cheyenne, Morrill, Box Butte, Dawes, Sheridan, Garden, Deuel, Cherry, Grant, Hooker, Thomas, Arthur, McPherson, Logan, Lincoln, Keith, Perkins, Chase, Hayes, Dundy, Hitchcock, Keya Paha, Boyd, Brown, Rock, Blaine, Loup, and Custer

Counties receiving $1.85 are Frontier, Gosper and Valley.

$1.85—Holt, Sherman, Dawson and Red Willow.

$1.88—Furnas, Gosper and Buffalo.

$1.89—Knox, Greeley, Howard and Hall.

$1.90—Antelope, Pierce, Phelps, Harlan and Franklin.

$1.91 — Kearney, Hamilton, Merrick, Boone, Wheeler, Wayne, Dixon and Cedar

$1.92—Webster, Dakota, Madison and Nance

$1.93—Adams, Nuckolls, York, Polk and Stanton.

$1.94—Clay and Platte.

$1.95—Thurston, Burt, Cuming, Dodge, Washington, Colfax, Douglas and Butler.

$1.96—Saunders, Seward, Fillmore and Thayer.

$1.99—Sarpy, Cass, Otoe, Johnson, Nemaha, Lancaster and Gage.

Counties with individual payment rates are Jefferson, $1.97, Saline, $1.98; Pawnee, $2.00, and Richardson, $2.01.

Cardinal Beran Picked For Anniversary Mass

Vatican City (AP)— Josef Cardinal Beran, who moved to the Vatican in February after 14 years confinement in Communist Czechoslovakia, has been chosen to say mass on the second anniversary of the coronation of Pope Paul VI.

Vatican officials said the mass will be celebrated in St. Peter's Basilica on June 30, with Pope Paul and all cardinals present in Rome attending.

THE WEATHER

Lincoln Temperatures

1:30 a.m. (Tues)	77	2:30 p.m.			90
2:30 a.m.	76	3:30 p.m.			90
3:30 a.m.	73	4:30 p.m.			90
4:30 a.m.	70	5:30 p.m.			91
5:30 a.m.	66	6:30 p.m.			86
6:30 a.m.	68	7:30 p.m.			84
7:30 a.m.	70	8:30 p.m.			80
8:30 a.m.	73	9:30 p.m.			78
9:30 a.m.	78	10:30 p.m.			75
10:30 a.m.	83	11:30 p.m.			73
11:30 a.m.	84	12:30 a.m.	(Wed)		76
12:30 p.m.	86	1:30 a.m.			75
1:30 p.m.	88	2:30 a.m.			74

High temperature one year ago 83; low 60

Sun rises 4:56 a.m., sets 8:02 p.m.
Moon rises 1:17 a.m., sets 1:59 p.m.
Normal June precipitation 4.50 inches.
Total June precipitation to date 4.20 in.
Total 1965 precipitation to date 21.77 in.

Summary Of Conditions

A cool front extends from east to west across the entire country. It begins near Labrador and arches southwestward through Pennsylvania, then westward to a low in northeast Nebraska, into the Nebraska panhandle, and westward through northern California and into the Pacific. Another frontal system is located off the Washington-Oregon coast. Cool Pacific air, represented by a high pressure ridge, is pushing eastward over Montana and the Dakotas and has penetrted into northwestern Nebraska. Elsewhere high pressure continues to dominate the eastern third of the country.

Nebraska Temperatures

	H	L		H	L
Lincoln	91	65	Sidney	84	55
Beatrice	88	70	Imperial	90	61
Scottsbluff	82	56	North Platte	88	63
Chadron	82	53	Grand Island	91	66
Norfolk	91	69	Omaha	92	69

Temperatures Elsewhere

	H	L		H	L
Albuquerque	88	59	Los Angeles	70	58
Amarillo	85	60	Miami Beach	84	77
Birmingham	85	63	Minn.-St. Paul	80	63
Bismarck	70	55	New Orleans	90	67
			New York	91	68
Chicago	88	62	Phoenix	103	56
Denver	87	55	Salt Lake City	92	57
Des Moines	86	70	San Francisco	62	55
El Paso	93	64	Seattle	74	47
Jacksonville	87	62	Tampa	88	74
Juneau	60	34	Washington	91	71
Kansas City	82	71	Winnipeg	70	46

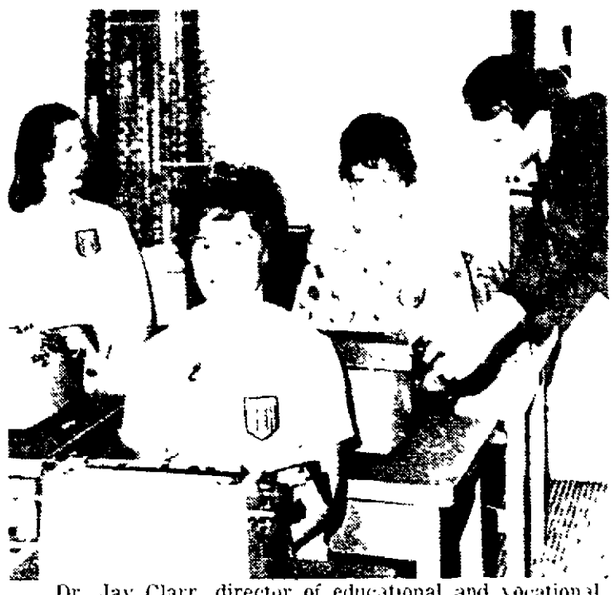

Dr. Jay Clarr, director of educational and vocational training for the Burroughs Corporation, Radnor, Pa inspects typewriters at the Women's Job Corps Center, soon to open in Omaha. Seated at the typewriters, left to right, are three instructors—Mrs. Jean Packard, Omaha, Mrs. Vonnel Bunch, Omaha, and Mrs. Virginia Butler, Lincoln.

Omaha Quarters Readied For Women's Job Corps Center

Omaha (AP) — Officials of the Burroughs Corporation conducted a tour Tuesday through the Women's Job Corps center where more than 300 young women will receive training in various occupations.

Working under a two-year-contract for $4,250,000, the Burroughs Corporation will operate the center by agreement with the Office of Economic Opportunity as part of the war on poverty. Its goal is to break the chain of poverty by taking the girl out of the environment which contributed to the problems the training program seeks to overcome

Enrollees will live on the third through the tenth floors of the Regis Hotel, about 40 on each floor, with four counselors per floor.

Training will be done in remodeled areas of the adjoining Central Market building. Facilities will include laboratories for typing, stenography, sewing, bookkeeping, homemaking, nursing, child care, graphic arts, retail and display, curtains and drapes and driver training. Enrollees will receive home and family instruction, health basic and remedial education before beginning to learn an occupational skill.

A lounge will be set up for the enrollees in the old White Horse Inn and there will be a game, music and craft rooms, library and snack bar.

Early estimates fix the annual cost of training each enrollee at $5,000 to $6,000.

Specific salaries for teachers and counselors were not disclosed but Burroughs spokesmen said they will be "about the same level of pay as comparable jobs in the immediate Omaha area"

Dr. Grossman Moderator Of Presbyterians

Hastings (AP) — Dr. William J. Grossman, minister of the Central United Presbyterian Church in Omaha, was elected moderator of the Nebraska Presbyterian Synod at the opening of the annual four-day gathering Tuesday.

Dr. Grossman

Dr. Grossman is the representative of the Omaha Presbytery. He succeeds the Rev. Ward Conklin of Scottsblauff.

Dr. Grossman has been in Omaha since 1953. He formerly served pastorates in Ohio and was pastor for the World Scout Jamboree in Austria.

The Rev. Ralph Gerber of the Church of the Cross, Omaha, was named vice moderator.

About 300 clergymen and laymen were on hand for the opening of the synod sessions on the Hastings College campus.

Gov. Frank Morrison will address the synod at 2 p.m. Wednesday.

Schmit Hopes To Discourage GOP Petition Drive

David City (AP) — In a speech to the Butler County Republican Central Committee Tuesday night, Loran Schmit, David City farmer and Butler County Republican chairman, said he hopes Republicans would not divert their energies to a petition drive to repeal LB797, should it become law, at the expense of working to strengthen the Republican Party.

Schmit said, "We should remember that only two years ago loyal Republicans spent long hours on an unsuccessful attempt to place the issue of a partisan legislature on the ballot. At the same time we helped re-elect Gov. Morrison and lost the lieutenant governorship, a congressional seat and the state treasurer's office."

"We are in a poor position to further divide our efforts," Schmit said, "if Republicans are unhappy about the way their senator voted then by all means work to replace him. But it should not be the duty of the Republican Party to take a position on the proposed referendum."

LB797 is the income tax bill which has been passed by the legislature, and which is threatened by a Gov. Frank Morrison veto.

FHA Loans Are Available To 9 More Counties

The Farmers Home Administration is making emergency loans available to nine more Nebraska counties, Gov. Frank Morrison announced Tuesday.

The counties eligible for the federal loans which have suffered crop damage from drought are: Cheyenne, Dawson, Deuel, Garden, Gosper, Kimball, Lincoln, Logan, and McPherson.

Heasty Reesman, state director for the Farmers Home Administration, said emergency loans are available to farmers and ranchers unable to obtain credit from local sources.

On Duchesne Staff

Onaha (UPI) — Duchesne College has announced an addition to its public relations staff. Mother Mary McQueeny, RSCJ, coordinator of development and public relations, said that Rosemary Hogya, a 1964 graduate of the college, is now public relations assistant.

Alice Blue Cloud Pageant Slated At Red Cloud July 4

Red Cloud—The third annual performance of the Alice Blue Cloud pageant of Red Cloud will be presented Sunday, July 4.

A story of Chief Red Cloud's daughter is told in action and narration by a cast of 50, starring Cheryl Reiher, daughter of Mr. and Mrs. Charles Reiher of rural Red Cloud, and Tom Kelley Jr., son of Sheriff and Mrs. Tom Kelley of Red Cloud.

Red Cloud will also be the site of an archery tournament July 4.

Red Cloud's Indian Dancers, who will perform at Estes Park, Colo., during the 1965 Rooftop Rodeo Days, will premier the "Pheasant Dance."

A fireworks display will be given as the final event of the day.

Lincoln To Host Poultry Disease Diagnosticians

North Central States Poultry Disease Diagnosticians have accepted an invitation from the University of Nebraska to hold their annual conference here next year. The invitation was extended at the group's annual meeting in St. Paul, Minn., by Dr. M. J. Twiehaus, chairman of the NU Department of Veterinary Science.

The 1966 conference will be held in June at the Nebraska Center for Continuing Education. It will mark the first time the group has come to Nebraska for its meeting.

North Central Water Project Given Approval

Washington (AP)—The Interior Department approved Tuesday a feasibility report on a $72,503,000 proposed water conservation project in north central Nebraska.

Copies of the report are being sent to the states of the Missouri River basin and to interested federal agencies for review and comments.

The report is on the O'Neill Unit adjacent to the Niobrara River in Cherry, Brown, Keya Paha, Rock and Holt counties. It said the project would furnish a dependable water supply for 77,000 acres and also would provide flood control, fish and wildlife and recreation benefits.

The key feature of the unit would be Norden Dam, a rolled earthfill structure 155 feet high and 3,700 feet long, forming a reservoir with 411,000 acre-feet.

Performers At World's Fair To Give A Preview

Pawnee City (AP) — Citizens of Pawnee City will have an opportunity Wednesday evening to hear the two musical groups which will perform on Nebraska Day (July 12) at the World's Fair.

Performing on the lawn of the Pawnee City court house will be the Pawnee City High School Band and the Melody Men from Blair. The featured soloist for both groups will be Mrs. Frank Morrison, wife of the governor.

K Of C State Council To Meet In Hastings

Hastings (UPI) — An organizational meeting of the Nebraska state council Knight of Columbus will be held in the club room at Hastings, Sunday at 1 p.m.

All state officers, bureau chairmen and district deputies will be present.

Proposed Indian Legislation Good—Cline

Washington (AP) — A delegation of Omaha Indian tribal members from Nebraska is here to support bills before Congress relating to constitutional rights of American Indians

Edward Cline, Macy, Neb., said at a weekly Nebraska congressional delegation breakfast Tuesday that the proposed legislation is good He added the Indian delegation favors an amendment which would return jurisdiction over certain crimes on Indian reservations from the states to the federal government

The delegation met here with Indians from other states to talk over proposals pending before a Senate Judiciary subcommittee

With Cline were Valentine Parker Sr., and Victor Robinson of the tribe

Ray Stack of the Nebraska Wheat Grower's Association, Lincoln, said a group of wheat growers will be here this week to tell big city congressmen about the importance of farm areas to the nation.

Also at the breakfast were Donald L. Knapp, Hastings, Neb president of the Nebraska Letter Carriers Association, Arthur Beckheim, Lincoln and Mark Brennan of Omaha, here with representatives of letter carriers from other states to discuss matters relating to salaries, retirement and other carrier affairs

Nebraska Wheat Growers Travel To U.S. Capital

By the Associated Press

Eight farmers representing the Nebraska Wheat Growers Association Wednesday will launch three days of visits with a total of 50 urban congressmen in Washington, D C, to discuss wheat and the farm economy

They will urge support for the administration's farm bill

Making the trip for the Wheat Growers Association will be Ron Maas of Potter, Louie Miller of Sidney, Bob Stoddard of Harrisburg, John Coyle of Curtis, Everett Kisker of McCook, Vic Haas of Alliance, Fred Lush of Albin, Wyo, and Fulton Hester of Keeline, Wyo.

Longtime Wilber Dentist Honored

Wilber—Dr. Charles L Mallet was the recipient of a golden anniversary citation from Creighton University and the Creighton Alumni Association, upon completion this year of 50 years as a member of the university's alumni association

Dr. Mallet has practiced dentistry in Wilber since 1917

If Hearing is your problem

Beltone

is your answer

Come in, write or phone Bob or Mary Wolfe today

Beltone Hearing Aid Center

415 Sharp 432-6265

CASH IN

ON HAVELOCK'S ALL NEW

CASH NIGHT

DRAWING EVERY WED. NIGHT 7:45 P.M.

PRIZES FOR THIS WEEK'S CASH NIGHT WILL BE:

1st PRIZE $50.00 if Present 2nd PRIZE $25.00

LAST WEEK THESE NAMES WERE DRAWN:

$50.00 Barbara Cotter, 6122 Ballard

$25.00 George Vaggalis, 6417 Burlington

COOPER'S CAFE
6122 Havelock Avenue
Reg. 1.25 BROASTED CHICKEN DINNER 89c
World's Finest Eating Chicken
Prepared in Just 7 Minutes
PICK UP OR DINE IN OUR DINING ROOM
Served all day Wednesday

30 QUART WED. ONLY
ICE CHEST
• FOAM STYRENE PLASTIC
• LIGHT TO CARRY
• COMPLETELY WATERPROOF . . . . Ea. 83c
Ben Franklin Store
HAVELOCK

TIKI PATIO TORCH
A BRIGHT ACCESSORY FOR YOUR LAWN OR PATIO. HOLDS 1-QUART OF REPELLANT TORCH FLUID TO KEEP BUGS AWAY.
GOLD ANODIZED TANK and TORCH
2 Torches $5.98
6200 Havelock Avenue
Lawlor's
Open Wed. & Sat. 'till 9

JOHN HOBBS CAFE
6209 Havelock Avenue
Nebraska-Land
Strip Sirloin STEAK Reg. 1.39 $1.19
WED. ONLY
Good Food is our Business

REXALL
RED, WHITE and BLUE SALE Starts
WEDNESDAY, JUNE 23
BAKER'S REXALL PHARMACY
6120 HAVELOCK AVE.

NEW BANKING HOURS
Effective July 3rd, our Saturday hours will be 9:30 to 12:00 Noon. We thank you for your continued cooperation and patronage.
"Your Friendly Bank"
HAVELOCK NATIONAL BANK
6145 HAVELOCK AVE., LINCOLN, NEBRASKA

MOHAWK MUSLIN
TWIN SIZE SHEETS
FITTED BOTTOMS — FLAT TOP
DOUBLE FITTED BOTTOMS $1.67
$1.47 EACH
Knights FAMILY STORES
Open Mon., Tues., Thurs., Fri. 9 a.m. to 5:30 p.m.
Open Wed. & Sat. 9 a.m. to 9 p.m.
6132 Havelock Ave.

PRICES GOOD WED. THRU SAT.
GOLF SHOE SPECIAL 40 Pr. REG. 12.99 $5 pr.
MEN'S DRESS & SPORT SHOE SPECIALS 50 Pr. VAL. TO 12.99 $5 pr.
WOMEN'S DRESS & SPORT SHOE SPECIALS 150 Pr. VAL. TO 11.99 $5 pr.
THESE SHOES ARE FROM OUR REGULAR STOCK. BROKEN SIZES IN THESE SPECIAL GROUPS
Count on CARLTONS Family Shoe Store
6133 Havelock Ave.
Store Hours: 8 a.m. 'till 6 p.m.—Wed. & Sat. 'till 9 p.m.

WED. ONLY
Folger's Coffee Sale!
2 POUND TIN $1.39
KARNES GROCERY
6224 Havelock Avenue 466-2518

FREE CIRCUS
IN HAVELOCK
See You All On
JULY 8-9-10
1965

NU's Crowe Receives National Dairy Award

. . . Cited For Outstanding Teaching Activities

Lexington, Ky. — Dr. L. K. Crowe of the University of Nebraska was named here Tuesday night as the recipient of the dairy science Teaching award given annually to an outstanding dairy instructor at the university level in the United States or Canada.

Dr. Crowe

Dr. Crowe received a medallion and a check for $1,000 from the National Milk Industry Foundation. The award was presented during the 60th annual meeting of the American Dairy Science Association.

It marked the third consecutive year that a University of Nebraska dairy science department staff member has received a national award at the American Dairy Science annual meeting. Lest year Dr. Khem Shahani received the Borden award in dairy manufacturing given to an outstanding dairy scientist, anad in 1963, C. W. Nibler, NU Extension dairyman, received the DeLaval Extension award.

Dr. Crowe received the award is given every other ing activities in the field of dairy manufacturing, given in alternate years. A similar award is given every other year to an outstanding university teacher in the area of dairy production.

'Inspiring Teacher'

Dean E. F. Frolik of the NU College of Agriculture and Home Economics said, "Dr. Crowe has high capabilities of translating research findings into meaningful language for undergraduates. He has worked tirelessly not only with individual students but also with student groups." Terming Dr. Crowe "an inspiring and popular teacher," Dean Frolik commented that "probably no man on our campus has counselled more students or done so more effectively."

L. E. Liebers, Lincoln dairyman and former student of Dr. Crowe, said "the dairy industry in Nebraska and many other areas know him as a man who is well-informed in his chosed field. He is continuously expanding his knowledge and is always eager to help all those who seek his assistance."

At NU Since '24

A member of the University of Nebraska staff since 1924, Dr. Crowe has been a professor of dairy science since 1947. He spent 2½ years as associate chief and chief of the university's team in Turkey. He has taught nearly all the courses in dairy manufacturing offered at NU, and is the author or co-author of 35 publications.

He is noted for the development of a modified Babcock test for milk fat in ice cream, commonly known as the Nebraska test or the Crowe test, which is used widely in the dairy industry.

'65 Sorghum Loan Rates Announced

The 1965 grain sorghum loan and purchase rates will range from $1.84 to $2.01 per cwt. In Nebraska counties, the State Agricultural Stabilization and Conservation Service (ASCS) office reported Tuesday.

The national average loan rate has been reduced for 1965 from $1.77 per cwt to $1.65 per cwt. but grain sorghum producers will realize a 12 cent per cwt. increase in price support payments to place total price support levels on a near par with previous year payments, ASCS spokesmen said.

Richardson County farmers will be offered the highest price in the state with a $1.66 loan rate plus the 35 cent price support payment for a total of 2.01 per cwt.

Thirty-two central and western counties will have the state's minimum support payment of $1.49 per cwt, plus the 35 cent per cwt price support payment for a total payment of $1.84 per cwt.

Counties with the $1.84 payment will be Sioux, Scotts Bluff, Banner, Kimball, Cheyenne, Morrill, Box Butte, Dawes, Sheridan, Garden, Deuel, Cherry, Grant, Hooker, Thomas, Arthur, McPherson, Logan, Lincoln, Keith, Perkins, Chase, Hayes, Dundy, Hitchcock, Keya Paha, Boyd, Brown, Rock, Blaine, Loup, and Custer.

Counties receiving $1.85 are Frontier, Garfield and Valley.

$1.86—Holt, Sherman, Dawson and Red Willow.

$1.88—Furnas, Gosper and Buffalo.

$1.89—Knox, Greeley, Howard and Hall.

$1.90—Antelope, Pierce, Phelps, Harlan and Franklin.

$1.91 — Kearney, Hamilton, Merrick, Boone, Wheeler, Wayne, Dixon and Cedar

$1.92—Webster, Dakota, Madison and Nance.

$1.93—Adams, Nuckolls, York, Polk and Stanton.

$1.94—Clay and Platte.

$1.95—Thurston, Burt, Cuming, Dodge, Washington, Colfax, Douglas and Butler.

$1.96—Saunders, Seward, Fillmore and Thayer.

$1.99—Sarpy, Cass, Otoe, Johnson, Nemaha, Lancaster and Gage.

Counties with individual payment rates are: Jefferson, $1.97; Saline, $1.98; Pawnee, $2.00; and Richardson, $2.01.

Cardinal Beran Picked For Anniversary Mass

Vatican City (AP)— Josef Cardinal Beran, who moved to the Vatican in February after 14 years confinement in Communist Czechoslovakia, has been chosen to say mass on the second anniversary of the coronation of Pope Paul VI.

Vatican officials said the mass will be celebrated in St. Peter's Basilica on June 30, with Pope Paul and all cardinals present in Rome attending.

THE... WEATHER

Lincoln Temperatures

1:30 a.m. (Tues)	77	2:30 p.m.	90
2:30 a.m.	76	3:30 p.m.	90
3:30 a.m.	73	4:30 p.m.	90
4:30 a.m.	70	5:30 p.m.	91
5:30 a.m.	66	6:30 p.m.	86
6:30 a.m.	68	7:30 p.m.	84
7:30 a.m.	70	8:30 p.m.	80
8:30 a.m.	73	9:30 p.m.	78
9:30 a.m.	78	10:30 p.m.	75
10:30 a.m.	83	11:30 p.m.	73
11:30 a.m.	84	12:30 a.m. (Wed)	76
12:30 p.m.	86	1:30 a.m.	75
1:30 p.m.	88	2:30 a.m.	74

High temperature one year ago 83; low 60.

Sun rises 4:56 a.m., sets 8:02 p.m.
Moon rises 1:17 a.m., sets 1:59 p.m.
Normal June precipitation 4.50 inches.
Total June precipitation to date 4.20 in.
Total 1965 precipitation to date 21.77 in.

Summary Of Conditions

A cool front extends from east to west across the entire country. It begins near Labrador and arches southwestward through Pennsylvania, then westward to a low in northeast Nebraska, into the Nebraska panhandle, and westward through northern California and into the Pacific. Another frontal system is located off the Washington-Oregon coast. Cool Pacific air, represented by a high pressure ridge, is pushing eastward over Montana and the Dakotas and has penetrted into northwestern Nebraska. Elsewhere high pressure continues to dominate the eastern third of the country.

Nebraska Temperatures

	H	L		H	L
Lincoln	91	65	Sidney	84	55
Beatrice	88	70	Imperial	90	61
Scottsbluff	82	56	North Platte	88	63
Chadron	83	53	Grand Island	91	66
Norfolk	91	69	Omaha	92	69

Temperatures Elsewhere

	H	L		H	L
Albuquerque	88	59	Los Angeles	70	58
Amarillo	85	60	Miami Beach	84	77
Birmingham	85	63	Minn.-St. Paul	80	63
Bismarck	70	55	New Orleans	90	67
			New York	91	68
Chicago	88	62	Phoenix	103	56
Denver	87	55	Salt Lake City	92	57
Des Moines	86	70	San Francisco	62	55
El Paso	95	64	Seattle	74	47
Jacksonville	87	62	Tampa	88	74
Juneau	60	54	Washington	91	71
Kansas City	83	71	Winnipeg	70	46

House Okays Public Works By Voice Vote

Washington (AP) — The House passed by a voice vote Tuesday a bill to appropriate $4.2 billion for government public works programs during the fiscal year starting July 1.

There was no controversy over the scores of projects in the measure which now goes to the Senate.

Nebraska construction projects and the amounts earmarked for them include Gering Valley, $1,800,000; Little Papillion Creek, $700,000; Norfolk $1,300,000; Salt Creek and its tributaries $2,000,000.

Nebraska surveys provided for are Big Blue River, in Nebraska and Kansas, $25,000; Elkhorn River, $50,000; Niobrara River (Gavins Point reservoir) $50,000; Papillion Creek $50,000; Platte River, $26,000; Salt Creek and tributaries $5,000.

The bill also provides $2,500,000 for Missouri River agricultural levees in Iowa, Nebraska, Kansas and Missouri; $2,900,000 for Missouri River channel stabilization from Sioux city to Omaha and $4,200,000 for similar work between Omaha and Kansas City.

Schmit Hopes To Discourage GOP Petition Drive

David City (AP) — In a speech to the Butler County Republican Central Committee Tuesday night, Loran Schmit, David City farmer and Butler County Republican chairman, said he hopes Republicans would not divert their energies to a petition drive to repeal LB797, should it become law, at the expense of working to strengthen the Republican Party.

Schmit said, "We should remember that only two years ago loyal Republicans spent long hours on an unsuccessful attempt to place the issue of a partisan legislature on the ballot. At the same time we helped re-elect Gov. Morrison and lost the lieutenant governorship, a congressional seat and the state treasurer's office."

"We are in a poor position to further divide our efforts," Schmit said, "if Republicans are unhappy about the way their senator voted then by all means work to replace him. But it should not be the duty of the Republican Party to take a position on the proposed referendum."

LB797 is the income tax bill which has been passed by the legislature, and which is threatened by a Gov. Frank Morrison veto.

FHA Loans Are Available To 9 More Counties

The Farmers Home Administration is making emergency loans available to nine more Nebraska counties, Gov. Frank Morrison announced Tuesday.

The counties eligible for the federal loans which have suffered crop damage from drought are: Cheyenne, Dawson, Deuel, Garden, Gosper, Kimball, Lincoln, Logan, and McPherson.

Heasty Reesman, state director for the Farmers Home Administration, said emergency loans are available to farmers and ranchers unable to obtain credit from local sources.

On Duchesne Staff

Onaha (UPI) — Duchesne College has announced an addition to its public relations staff. Mother Mary McQueeny, RSCJ, coordinator of development and public relations, said that Rosemary Hogya, a 1964 graduate of the college, is now public relations assistant.

Dr. Jay Clarr, director of educational and vocational training for the Burroughs Corporation, Radnor, Pa., inspects typewriters at the Women's Job Corps Center, soon to open in Omaha. Seated at the typewriters, left to right, are three instructors—Mrs. Jean Packard, Omaha, Mrs. Vonnel Bunch, Omaha, and Mrs. Virginia Butler, Lincoln.

Omaha Quarters Readied For Women's Job Corps Center

Omaha (AP) — Officials of the Burroughs Corporation conducted a tour Tuesday through the Women's Job Corps center where more than 300 young women will receive training in various occupations.

Working under a two-year-contract for $4,250,000, the Burroughs Corporation will operate the center by agreement with the Office of Economic Opportunity as part of the war on poverty. Its goal is to break the chain of poverty by taking the girl out of the environment which contributed to the problems the training program seeks to overcome.

Enrollees will live on the third through the tenth floors of the Regis Hotel, about 40 on each floor, with four counselors per floor.

Training will be done in remodeled areas of the adjoining Central Market building. Facilities will include laboratories for typing, stenography, sewing, bookkeeping, homemaking, nursing, child care, graphic arts, retail and display, curtains and drapes and driver training. Enrollees will receive home and family instruction, health basic and remedial education before beginning to learn an occupational skill.

A lounge will be set up for the enrollees in the old White Horse Inn and there will be a game, music and craft rooms, library and snack bar.

Early estimates fix the annual cost of training each enrollee at $5,000 to $6,000.

Specific salaries for teachers and counselors were not disclosed but Burroughs spokesmen said they will be "about the same level of pay as comparable jobs in the immediate Omaha area."

Dr. Grossman Moderator Of Presbyterians

Hastings (AP) — Dr. William J. Grossman, minister of the Central United Presbyterian Church in Omaha, was elected moderator of the Nebraska Presbyterian Synod at the opening of the annual four-day gathering Tuesday.

Dr. Grossman

Dr. Grossman is the representative of the Omaha Presbytery. He succeeds the Rev. Ward Conklin of Scottsbluff.

Dr. Grossman has been in Omaha since 1953. He formerly served pastorates in Ohio and was pastor for the World Scout Jamboree in Austria.

The Rev. Ralph Gerber of the Church of the Cross, Omaha, was named vice moderator.

About 300 clergymen and laymen were on hand for the opening of the synod sessions on the Hastings College campus.

Gov. Frank Morrison will address the synod at 2 p.m. Wednesday.

Alice Blue Cloud Pageant Slated At Red Cloud July 4

Red Cloud—The third annual performance of the Alice Blue Cloud pageant of Red Cloud will be presented Sunday, July 4.

A story of Chief Red Cloud's daughter is told in action and narration by a cast of 50, starring Cheryl Reiher, daughter of Mr. and Mrs. Charles Reiher of rural Red Cloud, and Tom Kelley Jr., son of Sheriff and Mrs. Tom Kelley of Red Cloud.

Red Cloud will also be the site of an archery tournament July 4.

Red Cloud's Indian Dancers, who will perform at Estes Park, Colo., during the 1965 Rooftop Rodeo Days, will premier the "Pheasant Dance."

A fireworks display will be given as the final event of the day.

Lincoln To Host Poultry Disease Diagnosticians

North Central States Poultry Disease Diagnosticians have accepted an invitation from the University of Nebraska to hold their annual conference here next year. The invitation was extended at the group's annual meeting in St. Paul, Minn., by Dr. M. J. Twiehaus, chairman of the NU Department of Veterinary Science.

The 1966 conference will be held in June at the Nebraska Center for Continuing Education. It will mark the first time the group has come to Nebraska for its meeting.

North Central Water Project Given Approval

Washington (AP)—The Interior Department approved Tuesday a feasibility report on a $72,503,000 proposed water conservation project in north central Nebraska.

Copies of the report are being sent to the states of the Missouri River basin and to interested federal agencies for review and comments.

The report is on the O'Neill Unit adjacent to the Niobrara River in Cherry, Brown, Keya Paha, Rock and Holt counties. It said the project would furnish a dependable water supply for 77,000 acres and also would provide flood control, fish and wildlife and recreation benefits.

The key feature of the unit would be Norden Dam, a rolled earthfill structure 155 feet high and 3,700 feet long, forming a reservoir with 411,000 acre-feet.

Performers At World's Fair To Give A Preview

Pawnee City (AP) — Citizens of Pawnee City will have an opportunity Wednesday evening to hear the two musical groups which will perform on Nebraska Day (July 12) at the World's Fair.

Performing on the lawn of the Pawnee City court house will be the Pawnee City High School Band and the Melody Men from Blair. The featured soloist for both groups will be Mrs. Frank Morrison, wife of the governor.

K Of C State Council To Meet In Hastings

Hastings (UPI) — An organizational meeting of the Nebraska state council Knight of Columbus will be held in the club room at Hastings, Sunday at 1 p.m.

All state officers, bureau chairmen and district deputies will be present.

Proposed Indian Legislation Good—Cline

Washington (AP) — A delegation of Omaha Indian tribal members from Nebraska is here to support bills before Congress relating to constitutional rights of American Indians.

Edward Cline, Macy, Neb., said at a weekly Nebraska congressional delegation breakfast Tuesday that the proposed legislation is good. He added the Indian delegation favors an amendment which would return jurisdiction over certain crimes on Indian reservations from the states to the federal government.

The delegation met here with Indians from other states to talk over proposals pending before a Senate Judiciary subcommittee.

With Cline were Valentine Parker Sr., and Victor Robinson of the tribe.

Nebraska Wheat Growers Travel To U.S. Capital

By the Associated Press

Eight farmers representing the Nebraska Wheat Growers Association Wednesday will launch three days of visits with a total of 50 urban congressmen in Washington, D.C., to discuss wheat and the farm economy.

They will urge support for the administration's farm bill.

Making the trip for the Wheat Growers Association will be Ron Maas of Potter, Louie Miller of Sidney, Bob Stoddard of Harrisburg, John Coyle of Curtis, Everett Kisker of McCook, Vic Haas of Alliance, Fred Lush of Albin, Wyo., and Fulton Hester of Keeline, Wyo.

Ray Stack of the Nebraska Wheat Grower's Association, Lincoln, said a group of wheat growers will be here this week to tell big city congressmen about the importance of farm areas to the nation.

Also at the breakfast were Donald L. Knapp, Hastings, Neb., president of the Nebraska Letter Carriers Association; Arthur Beckheim, Lincoln, and Mark Brennan of Omaha, here with representatives of letter carriers from other states to discuss matters relating to salaries, retirement and other carrier affairs.

Longtime Wilber Dentist Honored

Wilber—Dr. Charles L. Mallet was the recipient of a golden anniversary citation from Creighton University and the Creighton Alumni Association, upon completition this year of 50 years as a member of the university's alumni association.

Dr. Mallet has practiced dentistry in Wilber since 1917.

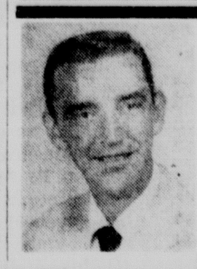

If Hearing is your problem
Beltone
is your answer
Come in, write or phone
Bob or Mary Wolfe today
Beltone Hearing Aid Center
415 Sharp 432-6265

CASH IN
ON HAVELOCK'S ALL NEW
CASH NIGHT
DRAWING EVERY WED. NIGHT 7:45 P.M.
PRIZES FOR THIS WEEK'S CASH NIGHT WILL BE:
1st PRIZE $50.00 if Present 2nd PRIZE $25.00
LAST WEEK THESE NAMES WERE DRAWN:
$50.00 Barbara Cotter, 6122 Ballard
$25.00 George Vaggalis, 6417 Burlington

COOPER'S CAFE
6122 Havelock Avenue
Reg. 1.25 BROASTED CHICKEN DINNER 89c
World's Finest Eating Chicken
Prepared in Just 7 Minutes
PICK UP OR DINE IN OUR DINING ROOM
Served all day Wednesday

30 QUART WED. ONLY
ICE CHEST
• FOAM STYRENE PLASTIC
• LIGHT TO CARRY
• COMPLETELY WATERPROOF ..... Ea. 83c
Ben Franklin Store
HAVELOCK

TIKI PATIO TORCH
A BRIGHT ACCESSORY FOR YOUR LAWN OR PATIO. HOLDS 1-QUART OF REPELLANT TORCH FLUID TO KEEP BUGS AWAY.
GOLD ANODIZED TANK and TORCH
2 Torches $5.98
6200 Havelock Avenue
Lawlors
Open Wed. & Sat. 'till 9

JOHN HOBBS CAFE
6209 Havelock Avenue
Nebraska-Land
Strip Sirloin STEAK Reg. 1.39 $1.19
WED. ONLY
Good Food is our Business

REXALL
RED, WHITE and BLUE
SALE Starts
WEDNESDAY, JUNE 23
BAKER'S REXALL PHARMACY
6120 HAVELOCK AVE.

NEW BANKING HOURS
Effective July 3rd, our Saturday hours will be 9:30 to 12:00 Noon. We thank you for your continued cooperation and patronage.
"Your Friendly Bank"
HAVELOCK NATIONAL BANK
6145 HAVELOCK AVE., LINCOLN, NEBRASKA

MOHAWK MUSLIN
TWIN SIZE SHEETS
FITTED BOTTOMS — FLAT TOP
DOUBLE FITTED BOTTOMS $1.67
$1.47 EACH
Open Mon., Tues., Thurs., Fri. 9 a.m. to 5:30 p.m.
Knights FAMILY STORES
Open Wed. & Sat. 9 a.m. to 9 p.m.
6132 Havelock Ave.

PRICES GOOD WED. THRU SAT.
GOLF SHOE SPECIAL 40 Pr. REG. 12.99 $5 pr.
MEN'S DRESS & SPORT SHOE SPECIALS 50 Pr. VAL. TO 12.99 $5 pr.
WOMEN'S DRESS & SPORT SHOE SPECIALS 150 Pr. VAL. TO 11.99 $5 pr.
THESE SHOES ARE FROM OUR REGULAR STOCK. BROKEN SIZES IN THESE SPECIAL GROUPS
Count on CARLTONS Family Shoe Store
6133 Havelock Ave.
Store Hours: 8 a.m. 'till 6 p.m.—Wed. & Sat. 'till 9 p.m.

WED. ONLY
Folger's Coffee Sale!
2 POUND TIN $1.39
KARNES GROCERY
6224 Havelock Avenue 466-2518

FREE CIRCUS
IN HAVELOCK
See You All On
JULY 8-9-10
1965

Moment Of Greatness

By WILLIAM O. DOBLER

In rapid-fire action Tuesday, the state experienced a moment of glory but quickly was plunged to a new low. The new low was provided by Gov. Frank Morrison with a promised veto of the state income tax bill that, only moments before, had been passed by a 23-to-26 vote of the Legislature. Morrison's action is all but unbelievable and is so lacking in validity as to leave him mired in nothing but the mud of politics.

Later the same day, the governor indicated he might change his veto plans if the Legislature removes what he sees as conflicts with the income tax measure. In continually attacking the income tax on one basis and another, he has sought the defeat of the measure while trying to avoid the political complications thereof. Unless he does give consideration to changes the senators might now make in areas of possible conflict, his action will stand forever as one of the lowest political tricks in the history of Nebraska. Morrison in his initial and unconditional promise of a veto lacked the courage to plainly take a stand against the income tax and stick with it. Had he opposed the bill, so stated and then vetoed it, there would have been disagreement with him but it would have been honest disagreement.

Smacking Of Politics

Instead, the governor has hidden behind a technicality that is little more than a cover for his real position, whatever that might be. Perhaps he is philosophically opposed to an income tax or maybe he has made a political deal that pits him against the measure.

His promised veto, however, would come as a result of other action by the Legislature. He maintains that the income tax would jeopardize the six-year capital expenditures program passed Monday by the senators. This program sets a levy of 3.2 mills for six years to provide various state agencies with $68.5 million for building purposes.

★

In a mark of simplicity unfit for even a two-year-old, Governor Morrison says that since the building program is tied to the property tax, elimination of the property tax would eliminate the building program. That is a ridiculous position for a number of reasons. To begin with, the property tax is replaced by the income tax. This means that the programs adopted by the Legislature continue under an income tax, not that they are all abandoned. Secondly, the income tax does not become effective until Jan. 1 1967, the year in which the first leg the first biennium of the building program expires. Actually, the building program is not a six-year program, at all.

The building program is a two-year plan with legislative intent of another four years. The fact is that this Legislature cannot bind a future legislature, and senators in 1967 will have to appropriate funds for the building program another two years on their own initiative. If they want it continued then, they could finance it with an income tax just as easily and simply as they could a property tax. The governor was asked about other special levies for such purposes as agricultural research, for instance. He replied that there was no problem there because they were only biennial, two-year, programs. Actually, the same thing is true of the building program but the governor chose to ignore this.

★

Also, the Legislature could and may yet amend the building program law to specifically permit its financing through an income tax. This may or may not be necessary but it would absolutely and without doubt remove the governor's trumped-up objections to the income tax bill.

But what did the governor say to that? Initially, he dodged the question by saying he would cross that bridge when and if he gets to it. Again later, he said corrective action might influence his position. Also, the governor could have accomplished his ends by vetoing the building program and sending it back to the Legislature for amendments, to bring it into conformity with the income tax.

But he didn't do this because he doesn't want the income tax, even though he lacks the courage to stand up and flatly say so and act accordingly. Rather than taking a stand on the income tax, he is hiding behind a false claim of protection of the building program. Even the opponents of the income tax bill will recognize the governor's position as one of unprecedented weaseling. The fate of the income tax bill is now most uncertain. To override the governor's promised veto, assuming he sticks to that promise, would call for 30 votes and the measure could never muster that many.

Veto Difficult To Override

Other avenues of approach are open but they all are directed at creation of conditions which would allow no room for a veto based on technical grounds. Should the governor fail to recognize and live with such conditions, he could not escape charges of political trickery and deceit.

Worth Fighting For

Americans are naturally ill at ease with their sons, fathers, husbands or friends dying in the jungles and rice paddies of South Viet Nam. Partly, they wonder what it is really all about, whether the fighting there is really worth the price of American lives.

In a sense, it is not worth it because there is little that is of more value than human life. If there is something of greater value than life, it is freedom and that is what we are fighting for in Viet Nam.

Most of us can easily recall the years from 1950 to 1953 when American soldiers were fighting and dying in another part of Asia—Korea. Was that battle worth it? Without a battle, Korea would today be communistic, an enemy of the United States.

Of Korea today, however, Editorial Research Reports, an arm of Congressional Quarterly, notes: "The word from Korea today is largely good . . . The October balloting was the freest and most peaceable in the 15 years in which South Korea has been a republic. The harvests of 1964 were liberal, the best in generations. The industrial production index in the past three years has risen . . .

"Gross national product grew 3.5 per cent in 1962, 6.8 per cent in 1963, 6.9 per cent last year . . . An impressive second five-year plan, to begin in 1967, aims at eventual balance of Korea's international payments. Complete self-sufficiency is the 1971 target."

Korea is a land we fought for. It is not yet completely over the hill of full independence but it is a long way toward that objective. We have no guarantees that the same thing will happen in Viet Nam but we can understand a little better why we are fighting in Asia today when we look again at Korea.

Recreation Looms Big

A rather large responsibility will soon be resting upon the shoulders of park and recreation officials throughout the state of Nebraska, from the state level down through the various communities. It will be a responsibility stemming from a situation with which these officials have not had much familiarity in the past—a relative abundance of money.

The situation comes about as the product of a federal matching program that will pump an estimated $1,250,000 into Nebraska in the fiscal year beginning July 1 for statewide recreational developments. Half the money will go directly to the state and half to local communities, to be used on a 50-50 matching basis.

This will mean a doubling of funds for many recreation programs. Obviously, the program will be a great boon to plans throughout this state for an advancement of leisure-time activities for all citizens. It will mean a realization of improvement far in advance of the time that was originally set for them.

But the end results could also be disappointing. They would be disappointing if the funds are dissipated with any carelessness and if they are spread too thinly to do an effective job in any single instance.

The state and local communities would be well advised to concentrate on excellence, to seek a state of perfection in what they do rather than spreading themselves over a great many projects of mediocrity. Also, the state would be well advised to strike a balance between those things aimed more at tourists and those things directed more toward the people of Nebraska themselves. Availability of funds is one part of any program and proper administration is the essential other part.

Inventors Have Good Future

It is getting too easy to say that in this age of scientists, research teams and laboratories, the individual inventor is a vanished breed.

The fact of it is that there are far more merchantable things to invent and a great many of them are still being produced by inventive individuals. And there are fine fortunes being made that way. Just don't give up hope.

Chester Carlson of Pittsfield, New York, is a fine example. He worked out a successful system of xerography.

Xerography is electro-photography and has a great deal to do with modern duplicating machines. You write a letter and want any number of copies quickly. You put the original in one of the machines, turn on the switch and fine copies come out of the delivery shoot every fraction of a minute, dry and ready to use.

Mr. Carlson is a fertile inventor. He has just received his 37th patent although the one on xerography was enough in itself to keep him happy, wealthy and wise for any number of generations.

He has been named national inventor of the year, and that makes him feel good, too

Mr. Carlson started out life intending to be a physicist. But he became a patent attorney and that's where he got the idea of inventing. His electro-photographic printing process started as a vague idea. But he was persistent. He worked nights for quite a number of years in his apartment workshop before results showed he was really on the right track to something big. Now is it big.

The key to success in invention, it seems, is in shopping correctly for the right thing to invent. Work in a field that could stand improvement and has a market that will pay well for the improvement. Don't waste your time inventing things no one needs or wants.

THE LINCOLN STAR

Published each week day by the Journal-Star Printing Co., 926 P Street, Lincoln, Nebraska. Second-class postage paid at Lincoln, Nebraska 68501.

WALTER W. WHITE, PUBLISHER
CHARLES W. WHITE, ASSISTANT PUBLISHER
WILLIAM O. DOBLER, EDITOR
W. EARL DYER, JR., EXECUTIVE EDITOR

FRANK D. THROOP, PUBLISHER, 1930-1943

MEMBER OF THE ASSOCIATED PRESS
The Associated Press is exclusively entitled to use for republication of all local news in this newspaper and to all news dispatches not otherwise credited to it. All rights of republication of special dispatches are also reserved.

CARRIER DELIVERY
In Lincoln or to Vacation Address
Daily, 35c week. Sunday, 20c week, both 35c week.
PRICE BY MAIL

Outside of Lancaster County in Nebraska & North Kansas	Daily	Sunday	Both	In Lancaster County Outside Carrier Zone	Daily	Sunday	Both
1 Yr.	$11.00	$10 40	$21 40	1 Yr.	$13 00	$10.40	$23 40
9 Mo.	8.50	7.80	16.30	9 Mo.	9.75	7.80	17.55
6 Mo.	5.75	5.20	10.95	6 Mo.	6 50	5.20	11 70
3 Mo.	3 00	2.60	5 60	3 Mo.	3 25	2 60	5 85
4 Wks.	1 00	(4½ Wks 2 00)		4 Wks.	1.00	(4½ Wks 2 00)	

To other states weekly: daily 25c, Sunday 20c, both 55c

PHONE — ALL DEPARTMENTS — 432-1234

". . . RONALD . . .!"

DREW PEARSON

Drug Companies Seeking Patents

WASHINGTON — President Johnson, absorbed with the Viet Nam crisis, has missed what some of his key executives are doing to turn several billion dollars in medical research, paid for by the taxpayers, over to the big drug companies.

The Johnson administration could be vulnerable on this, since Secretary of Commerce John T. Connor was formerly president of Merck, one of the companies which would benefit from the patent giveaway.

Secretary Connor has refrained from getting into the backstage wire-pulling. However, two of his assistants have not. They are Assistant Secretary of Commerce for Science and Technology J. Herbert Hollomon and his deputy, Dr. William W. Eaton. Hollomon is a former employe of General Electric, a company which already has 15,000 patents with which to protect itself from competition and which paid about one million dollars in fines and saw three of its executives sent to jail in one of the worst anti-monopoly cases in the country.

Incidentally, Hollomon and Eaton have been more active in favoring patent giveaways to industry since Secretary Connor took office.

Also active is an expert who operates from the White House itself — Dr. David Z. Beckler, an ex-patent attorney, now on the President's staff as assistant to Dr. Donald Hornig, the President's science adviser. Dr. Hornig, a former Princeton professor, is complacent about patent giveaways, but his assistant is not.

☆ ☆ ☆

Research giveaways are too technical for the public to follow, but the matter comes up for a vote in the Senate this week in connection with the medicare bill. The issue briefly is this:

Shall the medical discoveries developed by the taxpayers' money be open to all the public, or shall they become the property of the big drug companies?

Sen. Russell Long, D-La., who has waged a consistent crusade against patent giveaways, has introduced an amendment to the medicare bill requiring that all medicines discovered through government-financed research remain with the public.

This has brought the drug company lobbyists swarming over the capital.

What the public doesn't realize is that $15 billion is spent by the government annually for research — in space, medicine, defense. And, on June 2, the Senate, by an amazing roll call switched its previous position and voted to give these government-financed space patents to the big defense contractors.

Copyright, 1965, By Bell-McClure Synd.

DORIS FLEESON

California Elections Becoming Involved

LOS ANGELES — Recent events suggest to California politicians that Barry Goldwater will try to add their state to Arizona as a Western conservative power base in the elections next year.

Goldwater said he would run for the Senate from Arizona whether or not the venerable incumbent, Democrat Carl Hayden, ran again. The new conservative crusade he also announced, the Free Society Association, is clearly calculated to expand his influence elsewhere and California is an obvious target.

It still has in being the well financed right wing forces which propelled Goldwater into the 1964 presidendial nomination by winning the state Republican primary for him. These forces have a personable candidate for governor in actor Ronald Reagan who is being repackaged by a clever political management team, Spencer-Roberts & Associates, in the hope of cloaking his right wing history.

This is much the same goal as Goldwater's Free Society. It proposes to channel conservative voters and political action into a more moderate and acceptable group than the John Birch Society. It will bar the Ku Klux Klan but individual Birchers can join.

☆ ☆ ☆

The prospect of another flaming schism like that faced by the state party last year will increase moderate Republican pressures on Senator Thomas Kuchel to run for governor. They are confident Kuchel would defeat Reagan and Gov. Edmund G. (Pat) Brown but they do not discount the money problems that would certainly arise.

Goldwater's remarkable ability to attract cash from Republican pockets is what led National Chairman Ray Bliss to blast the Free Society on take-off. Bliss knows it will make his job harder.

Even without ideological and party-splitting overtones, the California elections will be complex and painful for a reason neither party nor any candidate can control or do much about. The reason is reapportionment.

It pits Northern California against the populous and ever-growing southern counties in the most direct and embittered way because a power shift between these old antagonists is inevitable. This tangle, shot through with personal clashes, persisted until the concluding hours of the session just ended.

☆ ☆ ☆

Many comfortable and long-lasting arrangements between legislators and lobbyists for all manner of interests will be upset. Sacramento observers foresee along period of readjustment after the matter is finally resolved and much stress in between.

Gov. Brown is serene and cheerful despite the troubled session which denied him taxes to balance his budget. Recently he dined major supporters at the executive mansion and they came away convinced he is entirely confident of winning a third term. He has no primary problems.

Copyright, 1965, By Bell-McClure Synd.

MARQUIS CHILDS

Mr. Baruch, Unique Personality

WASHINGTON — The career of Bernard Mannes Baruch was, above all, the triumph of a personality. Behind the imposing facade that he presented to Senate committees and on the steps of the White House was the skill of an actor who if he had chosen to go on the stage, as one of his brothers did, would have been the greatest of his time.

In relaxed moments he enjoyed doing imitations of men he had known in public life. A classic, as he acted it out, was of a senator of huge girth irately trying to get into an upper berth. Baruch would do the voices, the senator, the Pullman porter, the conductor — with the gestures.

BERNARD BARUCH

His height and his imposing presence contributed greatly to the impression he made on everyone he met. Even after he had become almost totally deaf — a deafness which his hearing aid modified but little — he was a formidable witness in the many hearings at which he appeared over the years. There were those who felt his deafness was a positive help, since he could never hear a question he did not want to be bothered with.

Professional economists would rail at his convention views on balancing the budget and holding down inflation. But while they could compete with him in terms of professional opinion, they could never touch him in putting across a viewpoint.

☆ ☆ ☆

His influence in Washington over the years was very great. One reason was his generosity with campaign contributions where they counted most. A close associate who had himself served a long period in Congress once said that he thought without much trouble he could compile a list of a hundred sitting senators and representatives to whom Baruch had contributed. He had a habit of phoning a favorite toward the end of a tough fight and saying:

"I've been following you and I just wanted to know if you needed any money."

Since there was never a politician who in the thick of a bitterly fought contest didn't need money, grateful sounds would come from the other end of the line and a check from Baruch for $5,000 would go into the mail that day. One of the remarkable aspects of his power and his personality was the wide range of his friendships. He was for many years close to Sen. Harry Byrd of Virginia, a notable conservative, and throughout most of her life he was a warm friend to Mrs. Eleanor Roosevelt, who was anathema to all right-thinking conservatives. He once, while still living in his five-story New York town house just off Fifth Avenue, told the following anecdote.

"Mrs. Roosevelt came to see me. There was a family crisis. For the first time I saw her cry. I went to my desk and wrote what was I should think the largest personal check I ever wrote."

☆ ☆ ☆

He had a legion of friends in the press who found him a fascinating repository of events past and present. Whatever the crisis he always presented a front of serene confidence — confidence in his prescription if only the man in power would turn to him to find a way out of the trouble and confidence in the country. He liked to tell witty stories about his experience in Paris with Woodrow Wilson during the Versailles conference.

His personality played a large part in the highly favorable press he almost always got. His critics, who were fond of calling him privately an old fraud, found this baffling and infuriating.

At one point, Baruch had on his payroll a long-time associate as a public relations adviser. His friends remarked that this service was about as superfluous as anything could be, since he needed no advice in this field. His occasional salty cynicism came out when he once remarked of this associate: "I'm afraid he's living beyond my means."

☆ ☆ ☆

Nowhere did the man and the environment meet so perfectly as on his 50,000-acre South Carolina estate, Hobcaw Barony. It was a rare privilege to be invited to Hobcaw where Baruch presided with the ante-bellum courtesy and kindness of the pre-Civil War past he treasured. This reporter has a vivid memory of sitting with him as he talked in a small garden enclosure at Hobcaw with several venerable Negroes from the nearby town. In this warmhearted exchange, time stood still with the benevolent master of the plantation counselling his admiring dependents.

Evenings at Hobcaw often meant small-stake roulette. Baruch was the croupier, doing a perfect imitation of a Monte Carlo croupier calling in French for the end of the play as the wheel started to spin. In his day there was no one quite like him. And, given the extraordinary discipline he applied to a personality with a wide range, it is unlikely there will be again in our narrower and more conformist age.

Copyright, 1965, By U.F. Syndicate, Inc.

Your Five Cents Worth

Brevity in letters is requested but length in itself will have no bearing in publication. Writers are advised that needless details and repetitious matter will be edited out of letters. Too frequent contributions from one person on the same subject may be rejected. All letters must be accompanied by writer's true name but may be submitted for publication under a pen name or initials. However, letters will be printed under a pen name or initials at the editor's discretion.

Mouths Of Babes

Lincoln, Neb.

During the last week of school, my fifth-graders did some creative writing. This is the age when one moment they think of self and the next moment they become noble and think of others. To see them progress from self to others in their thinking is one of the wonderful joys of teaching. This very timely paragraph was written on this occasion by Martha Ochsner, age 11;

"If I had just one wish granted me, it would be for everyone in the world to have peace with each other so that there would be no more wars. This would most likely be the main wish of everyone. If this wish were to come true, fewer people would suffer and there might not be as much poverty, either in the United States or in other countries. The world at last might agree upon important matters and the people would come together and be united in love, problems, space, work and money. It would really be a much happier world if this were to take place."

MRS. HENRY M. COX
Eastridge School

☆ ☆ ☆

Vets' Right

Lincoln, Neb.

The vets of Nebraska who went to war for this country should take their hats off to those who worked so hard to keep the VA Hospital open here in Lincoln, regardless of what group of vets they belong to. I feel now that it is here to stay.

Steps should be taken so that a veteran in this state who has a mental charge filed against him doesn't have to be hauled off to a county jail for 48 hours without the right to see anyone until the board holds a hearing.

A VET

☆ ☆ ☆

The Local Level

Lincoln, Neb.

Since about only 10% or one-tenth of our total tax bill is levied and collected by the state, it would seem that this percentage for state expenses is a rather minor portion of our tax problems.

Obviously, the immediate beneficiaries of any new tax systems would be the large number of technical experts, inspectors and administrative assistants necessary to interpret and enforce the many provisions contained in such new systems.

Of course, our major tax burden would still remain and continue at the local or school district level. It is the amount of the local levy which is fixed by the school district boards that takes most of our tax dollars—and not the sums that are paid to the state on its mill levy.

LEO N. BARTUNEK

☆ ☆ ☆

Agree Or Not

Lincoln, Neb.

This week the pacifists are "hard to live with." Last week it was the artists and the week before, the "teach-in" professors. It is difficult to understand people when they take moral commitments seriously. When principles are in conflict, most of us are paralyzed. Academicians and artists are seldom activists.

However, last week some artists, believing our position in Viet Nam to be morally wrong, sacrificed or jeopardized something else in which they believed, in order to use the most potent protest opportunity they may ever have in their lives. Many of them have worked hard for the kind of national recognition and encouragement for the arts which the White House Festival represented. They even have a vested interest in it. Surely we can believe they did not lightly use it for political protest.

Now the pacifists are willing to spend time, money and effort to take a moral stand which is in conflict with their patriotism. So few who believe that war is a truly evil way to settle men's disputes do anything about it. Our editor calls these protests a "denial of the principles of democracy by which our people live." Some of us are sick of the kind of dedemocracy which receives wordy tributes at home and helps to support Uncle Sam type and other forceful dictatorships abroad.

Please, Mr. Editor, we are already a namby-pamby people. Don't ask those who have the courage to demonstrate moral alternatives to desist. They enrich us all, whether we agree with their choices or not. You were marvelous a few days ago on the income tax and the leaders who would sell Nebraska "cheap." We admire your courage and forcefulness there. Perhaps you should not waste yourself on national and international issues.

LAURA H. PEARLSTEIN

OFF THE RECORD By Ed. Reed

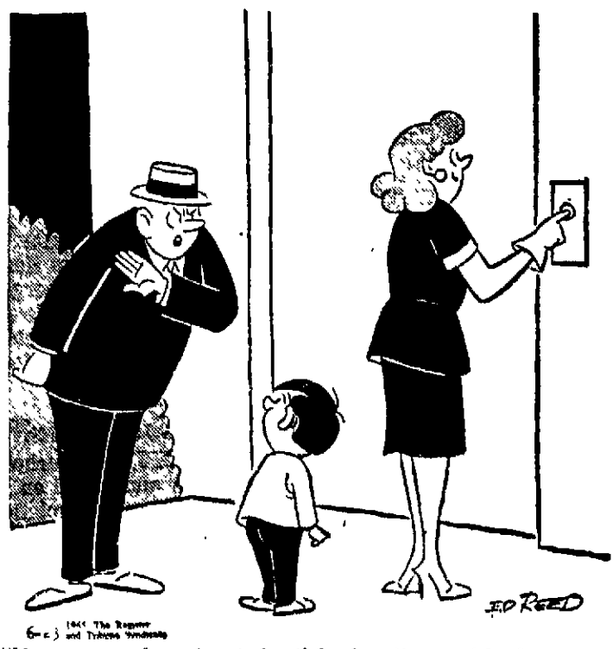

"Now remember, treat Auntie's furniture with the same respect as her little brat treated ours."

Moment Of Greatness

By WILLIAM O. DOBLER

In rapid-fire action Tuesday, the state experienced a moment of glory but quickly was plunged to a new low. The new low was provided by Gov. Frank Morrison with a promised veto of the state income tax bill that, only moments before, had been passed by a 23-to-26 vote of the Legislature. Morrison's action is all but unbelievable and is so lacking in validity as to leave him mired in nothing but the mud of politics.

Later the same day, the governor indicated he might change his veto plans if the Legislature removes what he sees as conflicts with the income tax measure. In continually attacking the income tax on one basis and another, he has sought the defeat of the measure while trying to avoid the political complications thereof. Unless he does give consideration to changes the senators might now make in areas of possible conflict, his action will stand forever as one of the lowest political tricks in the history of Nebraska. Morrison in his initial and unconditional promise of a veto lacked the courage to plainly take a stand against the income tax and stick with it. Had he opposed the bill, so stated and then vetoed it, there would have been disagreement with him but it would have been honest disagreement.

Smacking Of Politics

Instead, the governor has hidden behind a technicality that is little more than a cover for his real position, whatever that might be. Perhaps he is philosophically opposed to an income tax or maybe he has made a political deal that pits him against the measure.

His promised veto, however, would come as a result of other action by the Legislature. He maintains that the income tax would jeopardize the six-year capital expenditures program passed Monday by the senators. This program sets a levy of 3.2 mills for six years to provide various state agencies with $68.5 million for building purposes.

★

In a mark of simplicity unfit for even a two-year-old, Governor Morrison says that since the building program is tied to the property tax, elimination of the property tax would eliminate the building program. That is a ridiculous position for a number of reasons. To begin with, the property tax is replaced by the income tax. This means that the programs adopted by the Legislature continue under an income tax, not that they are all abandoned. Secondly, the income tax does not become effective until Jan. 1, 1967, the year in which the first leg, the first biennium, of the building program expires. Actually, the building program is not a six-year program, at all.

The building program is a two-year plan with legislative intent of another four years. The fact is that this Legislature cannot bind a future legislature, and senators in 1967 will have to appropriate funds for the building program another two years on their own initiative. If they want it continued then, they could finance it with an income tax just as easily and simply as they could a property tax. The governor was asked about other special levies for such purposes as agricultural research, for instance. He replied that there was no problem there because they were only biennial, two-year, programs. Actually, the same thing is true of the building program but the governor chose to ignore this.

★

Also, the Legislature could and may yet amend the building program law to specifically permit its financing through an income tax. This may or may not be necessary but it would absolutely and without doubt remove the governor's trumped-up objections to the income tax bill.

But what did the governor say to that? Initially, he dodged the question by saying he would cross that bridge when and if he gets to it. Again later, he said corrective action might influence his position. Also, the governor could have accomplished his ends by vetoing the building program and sending it back to the Legislature for amendments, to bring it into conformity with the income tax.

But he didn't do this because he doesn't want the income tax, even though he lacks the courage to stand up and flatly say so and act accordingly. Rather than taking a stand on the income tax, he is hiding behind a false claim of protection of the building program. Even the opponents of the income tax bill will recognize the governor's position as one of unprecedented weaseling. The fate of the income tax bill is now most uncertain. To override the governor's promised veto, assuming he sticks to that promise, would call for 30 votes and the measure could never muster that many.

Veto Difficult To Override

Other avenues of approach are open but they all are directed at creation of conditions which would allow no room for a veto based on technical grounds. Should the governor fail to recognize and live with such conditions, he could not escape charges of political trickery and deceit.

Worth Fighting For

Americans are naturally ill at ease with their sons, fathers, husbands or friends dying in the jungles and rice paddies of South Viet Nam. Partly, they wonder what it is really all about, whether the fighting there is really worth the price of American lives.

In a sense, it is not worth it because there is little that is of more value than human life. If there is something of greater value than life, it is freedom and that is what we are fighting for in Viet Nam.

Most of us can easily recall the years from 1950 to 1953 when American soldiers were fighting and dying in another part of Asia—Korea. Was that battle worth it? Without a battle, Korea would today be communistic, an enemy of the United States.

Of Korea today, however, Editorial Research Reports, an arm of Congressional Quarterly, notes: "The word from Korea today is largely good . . . The October balloting was the freest and most peaceable in the 15 years in which South Korea has been a republic. The harvests of 1964 were liberal, the best in generations. The industrial production index in the past three years has risen . . .

"Gross national product grew 3.5 per cent in 1962, 6.8 per cent in 1963, 6.9 per cent last year . . . An impressive second five-year plan, to begin in 1967, aims at eventual balance of Korea's international payments. Complete self-sufficiency is the 1971 target."

Korea is a land we fought for. It is not yet completely over the hill of full independence but it is a long way toward that objective. We have no guarantees that the same thing will happen in Viet Nam but we can understand a little better why we are fighting in Asia today when we look again at Korea.

Recreation Looms Big

A rather large responsibility will soon be resting upon the shoulders of park and recreation officials throughout the state of Nebraska, from the state level down through the various communities. It will be a responsibility stemming from a situation with which these officials have not had much familiarity in the past—a relative abundance of money.

The situation comes about as the product of a federal matching program that will pump an estimated $1,250,000 into Nebraska in the fiscal year beginning July 1 for statewide recreational developments. Half the money will go directly to the state and half to local communities, to be used on a 50-50 matching basis.

This will mean a doubling of funds for many recreation programs. Obviously, the program will be a great boon to plans throughout this state for an advancement of leisure-time activities for all citizens. It will mean a realization of improvement far in advance of the time that was originally set for them.

But the end results could also be disappointing. They would be disappointing if the funds are dissipated with any carelessness and if they are spread too thinly to do an effective job in any single instance.

The state and local communities would be well advised to concentrate on excellence, to seek a state of perfection in what they do rather than spreading themselves over a great many projects of mediocrity. Also, the state would be well advised to strike a balance between those things aimed more at tourists and those things directed more toward the people of Nebraska themselves. Availability of funds is one part of any program and proper administration is the essential other part.

Inventors Have Good Future

It is getting too easy to say that in this age of scientists, research teams and laboratories, the individual inventor is a vanished breed.

The fact of it is that there are far more merchantable things to invent and a great many of them are still being produced by inventive individuals. And there are fine fortunes being made that way. Just don't give up hope.

Chester Carlson of Pittsfield, New York, is a fine example. He worked out a successful system of xerography.

Xerography is electro-photography and has a great deal to do with modern duplicating machines. You write a letter and want any number of copies quickly. You put the original in one of the machines, turn on the switch and fine copies come out of the delivery shoot every fraction of a minute, dry and ready to use.

Mr. Carlson is a fertile inventor. He has just received his 37th patent although the one on xerography was enough in itself to keep him happy, wealthy and wise for any number of generations.

He has been named national inventor of the year, and that makes him feel good, too.

Mr. Carlson started out life intending to be a physicist. But he became a patent attorney and that's where he got the idea of inventing. His electro-photographic printing process started as a vague idea. But he was persistent. He worked nights for quite a number of years in his apartment workshop before results showed he was really on the right track to something big. Now is it big.

The key to success in invention, it seems, is in shopping correctly for the right thing to invent. Work in a field that could stand improvement and has a market that will pay well for the improvement. Don't waste your time inventing things no one needs or wants.

THE LINCOLN STAR

Published each week day by the Journal-Star Printing Co., 926 P Street, Lincoln, Nebraska. Second-class postage paid at Lincoln, Nebraska 68501.

WALTER W. WHITE, PUBLISHER
CHARLES W. WHITE, ASSISTANT PUBLISHER
WILLIAM O. DOBLER, EDITOR
W. EARL DYER, JR., EXECUTIVE EDITOR

FRANK D. THROOP, PUBLISHER, 1930-1943

MEMBER OF THE ASSOCIATED PRESS
The Associated Press is exclusively entitled to use for republication of all local news in this newspaper and to all news dispatches not otherwise credited to it. All rights of republication of special dispatches are also reserved.

CARRIER DELIVERY
In Lincoln or to Vacation Address
Daily, 35c week, Sunday, 20c week, both 55c week.
PRICE BY MAIL

Outside of Lancaster County in Nebraska & North Kansas	Daily	Sunday	Both	In Lancaster County Outside Carrier Zone	Daily	Sunday	Both
1 Yr.	$11.00	$10.40	$21.40	1 Yr.	$13.00	$10.40	$23.40
9 Mo.	8.50	7.80	16.30	9 Mo.	9.75	7.80	17.55
6 Mo.	5.75	5.20	10.95	6 Mo.	6.50	5.20	11.70
3 Mo.	3.00	2.60	5.60	3 Mo.	3.25	2.60	5.85
4 Wks.	1.60	(4½ Wks 2.00)		4 Wks.	1.00	(4½ Wks 2.00)	

To other states weekly: daily 35c, Sunday 20c, both 55c

PHONE — ALL DEPARTMENTS — 432-1234

". . . RONALD . . .!"

DREW PEARSON

Drug Companies Seeking Patents

WASHINGTON — President Johnson, absorbed with the Viet Nam crisis, has missed what some of his key executives are doing to turn several billion dollars in medical research, paid for by the taxpayers, over to the big drug companies.

The Johnson administration could be vulnerable on this, since Secretary of Commerce John T. Connor was formerly president of Merck, one of the companies which would benefit from the patent giveaway.

Secretary Connor has refrained from getting into the backstage wire-pulling. However, two of his assistants have not. They are Assistant Secretary of Commerce for Science and Technology J. Herbert Hollomon and his deputy, Dr. William W. Eaton. Hollomon is a former employe of General Electric, a company which already has 15,000 patents with which to protect itself from competition and which paid about one million dollars in fines and saw three of its executives sent to jail in one of the worst anti-monopoly cases in the country.

Incidentally, Hollomon and Eaton have been more active in favoring patent giveaways to industry since Secretary Connor took office.

Also active is an expert who operates from the White House itself — Dr. David Z. Beckler, an ex-patent attorney, now on the President's staff as assistant to Dr. Donald Hornig, the President's science adviser. Dr. Hornig, a former Princeton professor, is complacent about patent giveaways, but his assistant is not.

☆ ☆ ☆

Research giveaways are too technical for the public to follow, but the matter comes up for a vote in the Senate this week in connection with the medicare bill. The issue briefly is this:

Shall the medical discoveries developed by the taxpayers' money be open to all the public, or shall they become the property of the big drug companies?

Sen. Russell Long, D-La., who has waged a consistent crusade against patent giveaways, has introduced an amendment to the medicare bill requiring that all medicines discovered through government-financed research remain with the public.

This has brought the drug company lobbyists swarming over the capital.

What the public doesn't realize is that $15 billion is spent by the government annually for research — in space, medicine, defense. And, on June 2, the Senate, by an amazing roll call switched its previous position and voted to give these government-financed space patents to the big defense contractors.

Copyright, 1965, By Bell-McClure Synd.

DORIS FLEESON

California Elections Becoming Involved

LOS ANGELES — Recent events suggest to California politicians that Barry Goldwater will try to add their state to Arizona as a Western conservative power base in the elections next year.

Goldwater said he would run for the Senate from Arizona whether or not the venerable incumbent, Democrat Carl Hayden, ran again. The new conservative crusade he also announced, the Free Society Association, is clearly calculated to expand his influence elsewhere and California is an obvious target.

It still has in being the well financed right wing forces which propelled Goldwater into the 1964 presidendial nomination by winning the state Republican primary for him. These forces have a personable candidate for governor in actor Ronald Reagan who is being repackaged by a clever political management team, Spencer-Roberts & Associates, in the hope of cloaking his right wing history.

This is much the same goal as Goldwater's Free Society. It proposes to channel conservative voters and political action into a more moderate and acceptable group than the John Birch Society. It will bar the Ku Klux Klan but individual Birchers can join.

☆ ☆ ☆

The prospect of another flaming schism like that faced by the state party last year will increase moderate Republican pressures on Senator Thomas Kuchel to run for governor. They are confident Kuchel would defeat Reagan and Gov. Edmund G. (Pat) Brown but they do not discount the money problems that would certainly arise.

Goldwater's remarkable ability to attract cash from Republican pockets is what led National Chairman Ray Bliss to blast the Free Society on take-off. Bliss knows it will make his job harder.

Even without ideological and party-splitting overtones, the California elections will be complex and painful for a reason neither party nor any candidate can control or do much about. The reason is reapportionment.

It pits Northern California against the populous and ever-growing southern counties in the most direct and embittered way because a power shift between these old antagonists is inevitable. This tangle, shot through with personal clashes, persisted until the concluding hours of the session just ended.

☆ ☆ ☆

Many comfortable and long-lasting arrangements between legislators and lobbyists for all manner of interests will be upset. Sacramento observers foresee along period of readjustment after the matter is finally resolved and much stress in between.

Gov. Brown is serene and cheerful despite the troubled session which denied him taxes to balance his budget. Recently he dined major supporters at the executive mansion and they came away convinced he is entirely confident of winning a third term. He has no primary problems.

Copyright, 1965, By Bell-McClure Synd.

MARQUIS CHILDS

Mr. Baruch, Unique Personality

BERNARD BARUCH

WASHINGTON — The career of Bernard Mannes Baruch was, above all, the triumph of a personality. Behind the imposing facade that he presented to Senate committees and on the steps of the White House was the skill of an actor who if he had chosen to go on the stage, as one of his brothers did, would have been the greatest of his time.

In relaxed moments he enjoyed doing imitations of men he had known in public life. A classic, as he acted it out, was of a senator of huge girth irately trying to get into an upper berth. Baruch would do the voices, the senator, the Pullman porter, the conductor — with the gestures.

His height and his imposing presence contributed greatly to the impression he made on everyone he met. Even after he had become almost totally deaf — a deafness which his hearing aid modified but little — he was a formidable witness in the many hearings at which he appeared over the years. There were those who felt his deafness was a positive help, since he could never hear a question he did not want to be bothered with.

Professional economists would rail at his convention views on balancing the budget and holding down inflation. But while they could compete with him in terms of professional opinion, they could never touch him in putting across a viewpoint.

☆ ☆ ☆

His influence in Washington over the years was very great. One reason was his generosity with campaign contributions where they counted most. A close associate who had himself served a long period in Congress once said that he thought without much trouble he could compile a list of a hundred sitting senators and representatives to whom Baruch had contributed. He had a habit of phoning a favorite toward the end of a tough fight and saying:

"I've been following you and I just wanted to know if you needed any money."

Since there was never a politician who in the thick of a bitterly fought contest didn't need money, grateful sounds would come from the other end of the line and a check from Baruch for $5,000 would go into the mail that day. One of the remarkable aspects of his power and his personality was the wide range of his friendships. He was for many years close to Sen. Harry Byrd of Virginia, a notable conservative, and throughout most of her life he was a warm friend to Mrs. Eleanor Roosevelt, who was anathema to all right-thinking conservatives. He once, while still living in his five-story New York town house just off Fifth Avenue, told the following anecdote.

"Mrs. Roosevelt came to see me. There was a family crisis. For the first time I saw her cry. I went to my desk and wrote what was I should think the largest personal check I ever wrote."

☆ ☆ ☆

He had a legion of friends in the press who found him a fascinating repository of events past and present. Whatever the crisis he always presented a front of serene confidence — confidence in his prescription if only the man in power would turn to him to find a way out of the trouble and confidence in the country. He liked to tell witty stories about his experience in Paris with Woodrow Wilson during the Versailles conference.

His personality played a large part in the highly favorable press he almost always got. His critics, who were fond of calling him privately an old fraud, found this baffling and infuriating.

At one point, Baruch had on his payroll a long-time associate as a public relations adviser. His friends remarked that this service was about as superfluous as anything could be, since he needed no advice in this field. His occasional salty cynicism came out when he once remarked of this associate: "I'm afraid he's living beyond my means."

☆ ☆ ☆

Nowhere did the man and the environment meet so perfectly as on his 50,000-acre South Carolina estate, Hobcaw Barony. It was a rare privilege to be invited to Hobcaw where Baruch presided with the ante-bellum courtesy and kindness of the pre-Civil War past he treasured. This reporter has a vivid memory of sitting with him as he talked in a small garden enclosure at Hobcaw with several venerable Negroes from the nearby town. In this warmhearted exchange, time stood still with the benevolent master of the plantation counselling his admiring dependents.

Evenings at Hobcaw often meant small-stake roulette. Baruch was the croupier, doing a perfect imitation of a Monte Carlo croupier calling in French for the end of the play as the wheel started to spin. In his day there was no one quite like him. And, given the extraordinary discipline he applied to a personality with a wide range, it is unlikely there will be again in our narrower and more conformist age.

Copyright, 1965, By U.F. Syndicate, Inc.

Your Five Cents Worth

Brevity in letters is requested but length in itself will have no bearing in publication. Writers are advised that needless details and repetitious matter will be edited out of letters. Too frequent contributions from one person on the same subject may be rejected. All letters must be accompanied by writer's true name but may be submitted for publication under a pen name or initials. However, letters will be printed under a pen name or initials at the editor's discretion.

Mouths Of Babes

Lincoln, Neb.

During the last week of school, my fifth-graders did some creative writing. This is the age when one moment they think of self and the next moment they become noble and think of others. To see them progress from self to others in their thinking is one of the wonderful joys of teaching. This very timely paragraph was written on this occasion by Martha Ochsner, age 11;

"If I had just one wish granted me, it would be for everyone in the world to have peace with each other so that there would be no more wars. This would most likely be the main wish of everyone. If this wish were to come true, fewer people would suffer and there might not be as much poverty, either in the United States or in other countries. The world at last might agree upon important matters and the people would come together and be united in love, problems, space, work and money. It would really be a much happier world if this were to take place."

MRS. HENRY M. COX
Eastridge School

☆ ☆ ☆

Vets' Right

Lincoln, Neb.

The vets of Nebraska who went to war for this country should take their hats off to those who worked so hard to keep the VA Hospital open here in Lincoln, regardless of what group of vets they belong to. I feel now that it is here to stay.

Steps should be taken so that a veteran in this state who has a mental charge filed against him doesn't have to be hauled off to a county jail for 48 hours without the right to see anyone until the board holds a hearing.

A VET

☆ ☆ ☆

The Local Level

Lincoln, Neb.

Since about only 10% or one-tenth of our total tax bill is levied and collected by the state, it would seem that this percentage for state expenses is a rather minor portion of our tax problems.

Obviously, the immediate beneficiaries of any new tax systems would be the large number of technical experts, inspectors and administrative assistants necessary to interpret and enforce the many provisions contained in such new systems.

Of course, our major tax burden would still remain and continue at the local or school district level. It is the amount of the local levy which is fixed by the school district boards that takes most of our tax dollars—and not the sums that are paid to the state on its mill levy.

LEO N. BARTUNEK

☆ ☆ ☆

Agree Or Not

Lincoln, Neb.

This week the pacifists are "hard to live with." Last week it was the artists and the week before, the "teach-in" professors. It is difficult to understand people when they take moral commitments seriously. When principles are in conflict, most of us are paralyzed. Academicians and artists are seldom activists.

However, last week some artists, believing our position in Viet Nam to be morally wrong, sacrificed or jeopardized something else in which they believed, in order to use the most potent protest opportunity they may ever have in their lives. Many of them have worked hard for the kind of national recognition and encouragement for the arts which the White House Festival represented. They even have a vested interest in it. Surely we can believe they did not lightly use it for political protest.

Now the pacifists are willing to spend time, money and effort to take a moral stand which is in conflict with their patriotism. So few who believe that war is a truly evil way to settle men's disputes do anything about it. Our editor calls these protests a "denial of the principles of democracy by which our people live." Some of us are sick of the kind of dedemocracy which receives wordy tributes at home and helps to support Uncle Sam type and other forceful dictatorships abroad.

Please, Mr. Editor, we are already a namby-pamby people. Don't ask those who have the courage to demonstrate moral alternatives to desist. They enrich us all, whether we agree with their choices or not. You were marvelous a few days ago on the income tax and the leaders who would sell Nebraska "cheap." We admire your courage and forcefulness there. Perhaps you should not waste yourself on national and international issues.

LAURA H. PEARLSTEIN

OFF THE RECORD By Ed. Reed

"Now remember, treat Auntie's furniture with the same respect as her little brat treated ours."

JOIN THE THOUSANDS SWITCHING TO WARDS

HERE THEY ARE... 29 ONCE-IN-A-LIFETIME VALUES!

MONTGOMERY WARD ONE DAY SALE

ALL AT EXTRA-LOW PRICES TOMORROW ONLY! SHOP EARLY, SOME QUANTITIES ARE LIMITED!

SPECIAL!

Shells with raised floral embroidery

Special! Orlon® acrylic. White, colors. S-M-L. **2.66**

TOMORROW ONLY!

Jr. Petite skimmers—most in rayon-cotton

Big selection. Some with kerchiefs. 5-13. **2 for $9**

WARDS LOW PRICE!

Home and sewing notions specials

Hundreds of wanted items at this price! **4¢ each**

HURRY IN!

Cotton-Avril® rayon prints, reg. 59c

Lustrous broadcloth is cool and carefree. **38¢ YARD**

WHILE THEY LAST!

Half price sale cotton gowns, pj's

Cool misses styles, ruffle trimmed. S, M, L. **1.48 each**

LIMITED QUANTITY!

Reg. 3.99 gowns in cool blends

Cotton-Dacron® polyester, many others. S, M, L. **2.48**

SAVE TOMORROW!

Special—men's cool seersucker shirt-jac

Stripes. Washable cotton. S, M, L. What value! **1.69**

SPECIAL PURCHASE!

Men's white cotton socks—6 pair for

Long wearing. Washable. 10½-13. **1.86**

MEN! $2 OFF NOW! Your classic lounger

Handsome moc-toe style for dress or casual wear. Gleaming black leather uppers atop composition soles. A limited time offer! 7½-11, 12 D.

6.99 Reg. 8.99

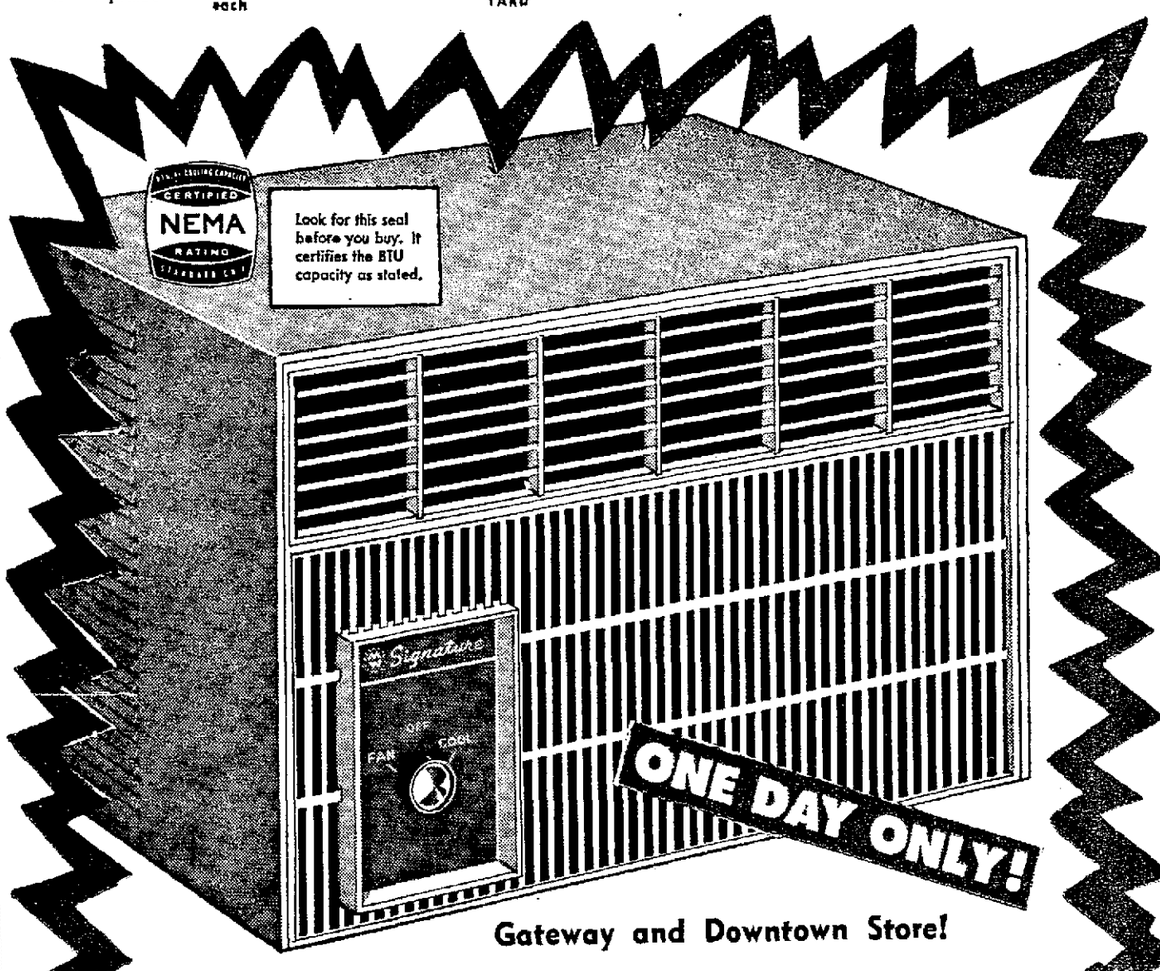

Gateway and Downtown Store!

SAVE NOW! Keep cool now and all summer with Wards 4500-BTU Signature Air Conditioner

ONLY WARDS SELLS SIGNATURE

- 1 day only at this special price!
- Ideal room cooler—to 180 sq. ft.
- Dehumidifies to 4.2 gallons daily
- Simple dial control; quiet running
- Washable filter; easy to install

$88 NO MONEY DOWN

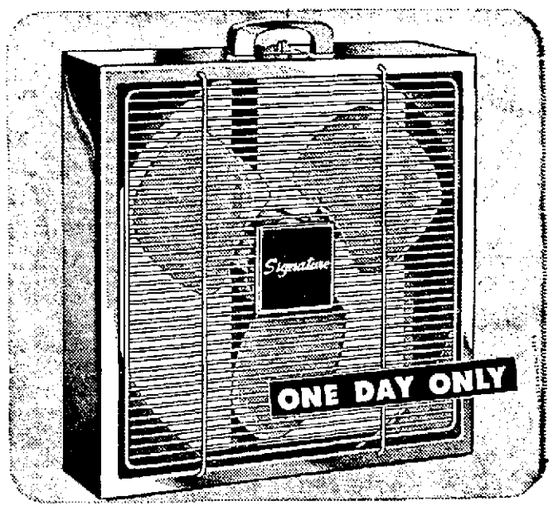

$3 OFF TOMORROW Powerful 20-in. fan

Wards Signature 3-speed portable sports a new slimness, squared-off corners—stand it on 6" shelf, sill. Chromed grilles. 5000 CFM.

16.88 Reg. 19.88

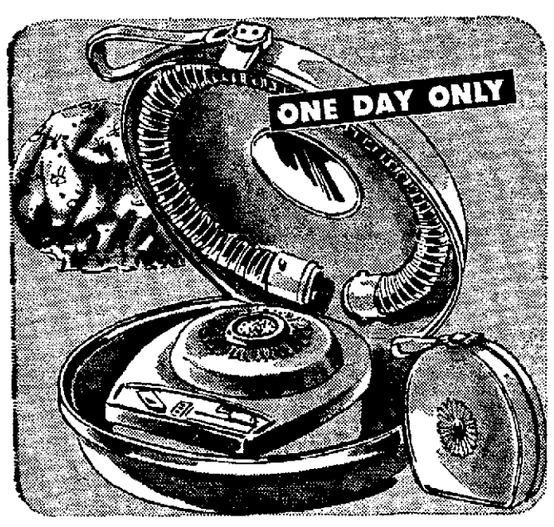

NOW SAVE $3.07 Portable hair dryer

Wear this compact dryer over your shoulder for walk-around convenience while your hair dries quickly, comfortably. Vinyl hood.

12.88 Reg. 15.95

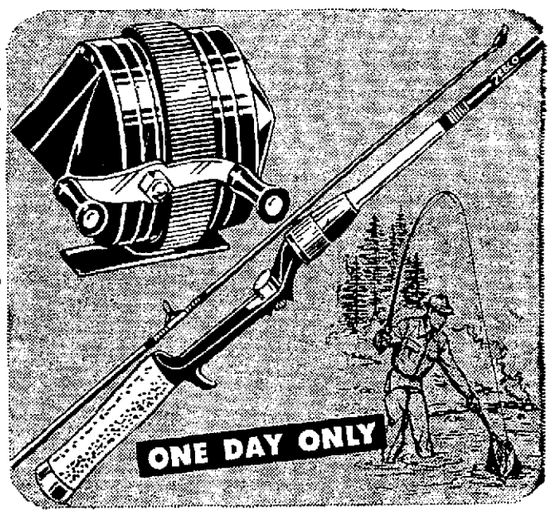

TOMORROW ONLY! Rod, reel, line set

Famous Zebco 6-ft. 2-pc. glass rod, No. 66 "feather-touch" has adjustable drag, enclosed control reel, mono. line! Reel spool.

6.88 Reg. 10.88

WHILE THEY LAST!

Tomorrow only—73x25" chaise pad

Sail cloth on both sides... in 5 colors! **3.99**

ONE DAY PRICE!

Special price on 17-ft. re-web kit

Puts life into old lawn furniture—2¼" wide. **3 FOR $1**

SHOP EARLY!

Save on 9x12-ft. reversible oval rug

Rich yarns intertwined over a sturdy core. *actual size 102x138" **24.88**

LIMITED QUANTITY!

Rubber fatigue mat cushions tired feet

Non-skid mat for stand-up-job comfort. **88¢**

SPECIAL PURCHASE!

Our sturdy baby seat now at special price

Tough plastic, stand folds... Tufflex pad! **1.99**

WARDS PRICE!

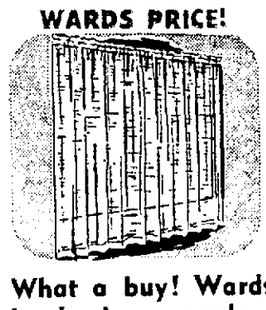

What a buy! Wards lovely sheer panels

Wide array of prints, weaves, and sizes, only **$1**

TOMORROW ONLY!

39c Wards Signature 12-oz. Spray Starch

Contains silicones to make ironing easier. **29¢**

HURRY IN!

2.98 off! Aluminum 5-qt. tea kettle

Reg. 5.95 Heatproof Bakelite grip. **2.97**

SPECIAL!

Wall-mount, swing-door bath cabinet

Extra storage space! Overall 10⅞x16½x4". **1.99**

LIMITED QUANTITY!

12-inch bent glass lighting fixture

Frosted glass with a design! Holds 2 lights. **84¢**

WARDS LOW PRICE!

22-inch skateboard—composition wheels

Contoured pine board, rubber cushion trucks. **3.22**

HURRY IN!

2 flashlights at 1 low Wards price

Chromed 2-cell lights, 1 with magnetic clip. BOTH FOR **77¢**

SAVE TOMORROW!

Reg. 1.19 Propane refill cylinders

For standard propane torches, stoves. **77¢**

ONE DAY PRICE!

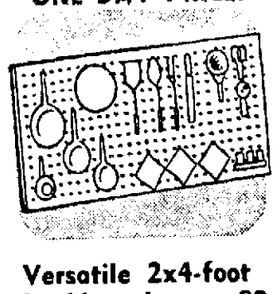

Versatile 2x4-foot hookboard, reg. 89c

Use in kitchen, workshop. In natural brown. **34¢**

SHOP EARLY!

2-qts. outboard oil in 14" boat fender

1.89 comb. Unique fender has many uses. **77¢**

SPECIAL PURCHASE!

Convenient wooden step stool special!

For playroom, den, kitchen. 2 feet high. **99¢**

GATEWAY . FREE PARKING PRICES EFFECTIVE THURSDAY, JUNE 24 ONLY

JOIN THE THOUSANDS SWITCHING TO WARDS

HERE THEY ARE . . . 29 ONCE-IN-A-LIFETIME VALUES!

MONTGOMERY WARD ONE DAY SALE

ALL AT EXTRA-LOW PRICES TOMORROW ONLY! SHOP EARLY, SOME QUANTITIES ARE LIMITED!

SPECIAL!

Shells with raised floral embroidery

Special! Orlon® acrylic. White, colors. S-M-L. **2.66**

TOMORROW ONLY!

Jr. Petite skimmers—most in rayon-cotton

Big selection. Some with kerchiefs. 5-13. **2 for $9**

WARDS LOW PRICE!

Home and sewing notions specials

Hundreds of wanted items at this price! **4¢ each**

HURRY IN!

Cotton-Avril® rayon prints, reg. 59c

Lustrous broadcloth is cool and carefree. **38¢ YARD**

WHILE THEY LAST!

Half price sale cotton gowns, pj's

Cool misses styles, ruffle trimmed. S, M, L. **1.48 each**

LIMITED QUANTITY!

Reg. 3.99 gowns in cool blends

Cotton-Dacron® polyester, many others. S, M, L. **2.48**

SAVE TOMORROW!

Special—men's cool seersucker shirt-jac

Stripes. Washable cotton. S, M, L. What value! **1.69**

SPECIAL PURCHASE!

Men's white cotton socks—6 pair for

Long wearing. Washable. 10½-13. **1.86**

MEN! $2 OFF NOW!
Your classic lounger

Handsome moc-toe style for dress or casual wear. Gleaming black leather uppers atop composition soles. A limited time offer! 7½-11, 12 D.

6.99 Reg. 8.99

Gateway and Downtown Store!

SAVE NOW! Keep cool now and all summer with Wards 4500-BTU Signature Air Conditioner

ONLY WARDS SELLS SIGNATURE

- 1 day only at this special price!
- Ideal room cooler—to 180 sq. ft.
- Dehumidifies to 4.2 gallons daily
- Simple dial control; quiet running
- Washable filter; easy to install

$88 NO MONEY DOWN

$3 OFF TOMORROW
Powerful 20-in. fan

Wards Signature 3-speed portable sports a new slimness, squared-off corners—stand it on 6" shelf, sill. Chromed grilles. 5000 CFM.

16.88 Reg. 19.88

NOW SAVE $3.07
Portable hair dryer

Wear this compact dryer over your shoulder for walk-around convenience while your hair dries quickly, comfortably. Vinyl hood.

12.88 Reg. 15.95

TOMORROW ONLY!
Rod, reel, line set

Famous Zebco 6-ft. 2-pc. glass rod, No. 66 "feather-touch" has adjustable drag, enclosed control reel, mono. line! Reel spool.

6.88 Reg. 10.88

WHILE THEY LAST!

Tomorrow only—73x25" chaise pad

Sail cloth on both sides . . . in 5 colors! **3.99**

ONE DAY PRICE!

Special price on 17-ft. re-web kit

Puts life into old lawn furniture—2¼" wide. **3 FOR $1**

SHOP EARLY!

Save on 9x12-ft. reversible oval rug

Rich yarns intertwined over a sturdy core. *actual size 102x138" **24.88**

LIMITED QUANTITY!

Rubber fatigue mat cushions tired feet

Non-skid mat for stand-up-job comfort. **88¢**

SPECIAL PURCHASE!

Our sturdy baby seat now at special price

Tough plastic, stand folds . . . Tufflex pad! **1.99**

WARDS PRICE!

What a buy! Wards lovely sheer panels

Wide array of prints, weaves, and sizes, only **$1**

TOMORROW ONLY!

39c Wards Signature 12-oz. Spray Starch

Contains silicones to make ironing easier. **29¢**

HURRY IN!

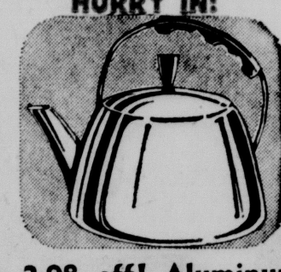

2.98 off! Aluminum 5-qt. tea kettle

Reg. 5.95 Heatproof Bakelite grip. **2.97**

SPECIAL!

Wall-mount, swing-door bath cabinet

Extra storage space! Overall 10⅞x16½x4". **1.99**

LIMITED QUANTITY!

12-inch bent glass lighting fixture

Frosted glass with a design! Holds 2 lights. **84¢**

WARDS LOW PRICE!

22-inch skateboard—composition wheels

Contoured pine board, rubber cushion trucks. **3.22**

HURRY IN!

2 flashlights at 1 low Wards price

Chromed 2-cell lights, 1 with magnetic clip. BOTH FOR **77¢**

SAVE TOMORROW!

Reg. 1.19 Propane refill cylinders

For standard propane torches, stoves. **77¢**

ONE DAY PRICE!

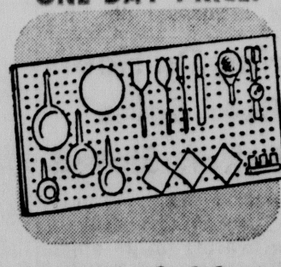

Versatile 2x4-foot hookboard, reg. 89c

Use in kitchen, workshop. In natural brown. **34¢**

SHOP EARLY!

2-qts. outboard oil in 14" boat fender

1.89 comb. Unique fender has many uses. **77¢**

SPECIAL PURCHASE!

Convenient wooden step stool special!

For playroom, den, kitchen. 2 feet high. **99¢**

GATEWAY . FREE PARKING PRICES EFFECTIVE THURSDAY, JUNE 24 ONLY

Uniform Building Code Again Studied

By BOB SCHREPF
Star Staff Writer

The Uniform Building Code, already recommended for adoption by the City of Lincoln, again came under consideration by the City Building Code Study Committee Tuesday evening

The committee heard a report submitted by the International Conference of Building Officials, parent body of the Uniform Code, pointing out areas in which the uniform code and Lincoln's present code are in obvious conflict or general agreement.

Charles Seale, city superintendent of building inspection and chairman of the committee, said that subcommittees will examine these areas and recommend possible changes at the next meeting.

Additional Meetings

He said that a more detailed analysis of the report will require additinnal subcommittee meetings before a report is made.

Duane Vicary of the Lincoln Chamber of Commerce, which has been critical of Lincoln's existing building code, attended the meeting.

The Chamber has contended that the present code has restricted the city's ability to attract industry.

Vicary told the group that the Chamber agrees with any effort to adopt a model building code.

Seale said that adopting a model code will have the effect of "lessening some standards" in favor of industrial development.

The committee also heard Bob Woest, chairman of the plumbing code subcommittee, advocate the adoption of the National Plumbing Code, with some revisions

Restrictive

Woest said that his subcommittee felt that the city has been somewhat restrictive in this area, but also that the city's present code does not cover certain points that should be strengthened.

The code study committee plans extensive review of the uniform code and the city's present code before a final recommendation is made to the City Council.

Also planned is a study of the electrical code and the fire prevention code.

Lana Turner Is Married To Sixth Husband, Eaton

Arlington, Va. (AP)—Actress Lana Turner married husband No. 6 Tuesday night — businessman Robert Eaton, in a double ring ceremony which Miss Turner described as "simple, but so beautiful."

The wedding, Eaton's first, took place at the small white brick home of the bridegroom's father, W. A. Eaton, a retired Navy captain.

Eaton, 34, is associated with movie production in Hollywood, Calif.

Miss Turner, 44, was dressed in what she called a "peach Italian lace over coral and China silk" street-length dress.

A tier of pale peach carnations decorated her blonde hair.

"We plan to do some sightseeing in Virginia—this is my first visit in the Arlington area," she said. "But we have to go back to California Saturday."

A local magistrate performed the ceremony and Miss Turner said, "I was so nervous but he put me completely at ease. It was simple and so beautiful."

The previous five husbands of the actress were bandleader Artie Shaw, restaurant owner Stephen Crane, Bob Topping, actor Lex Barker and sportsman Fred May.

New Season Of Plays Off To Good Start

By WAYNE KREUSCHER
Star Staff Writer

The villain wears black, the hero wears white and the heroine is pure. The room is smoke-filled and the audience cheers the good guy and hisses the bad guy.

In other words, Theater, Inc. of Lincoln's third season of "Mellerdrammers" got off to a fine start Tuesday night with address rehearsal performance of "The Drunkard."

Moved from the Lincoln Hotel to a bar in a converted garage at 322 So. 9th, the "mellerdramers'" new season opened with the story of the hero, Edward (Noel Thomas), who marries the heroine, Mary (Sharon Fischer), against the efforts of the evil lawyer, Cribbs (Sam Van Pelt).

Edward, under the influence of Cribbs, becomes a drunkard and his family and home almost fall into the hands of the wicked lawyer.

At the end, of course, the hero with the assistance of Sweet William (Pat Healey) and others is dramatically saved from demon rum and the villain is (curses) foiled again.

"The Drunkard" is directed by Roland Reed, who also directs the Lincoln Community Playhouse, and will be performed for three weeks at 8:30 p.m. from Wednesday through Saturday each week.

Other "mellerdrammers" this season will be the group's first musical, "No, No a Million Times No," July 14-31, and "He Done Her Wrong," Aug. 4-28, with alternating casts.

Contract Awarded

Washington (UPI)—The Air Force announced through the office of Sen. Ralph Yarborough, D-Tex., it has awarded a $1,077,651 contract to Collins Radio Co. Dallas, for production of transportable communications systems.

NEW DRINK-SMIRNOFF® MULE

It swings! "Try this new drink," says Skitch Henderson. Jigger of Smirnoff over ice. Add juice of ¼ lime. Fill Mule mug or glass with 7-Up® to your taste. *Delicious! It leaves you breathless®*

SMIRNOFF VODKA 80 & 100 PR. DIST. FROM GRAIN. STE. PIERRE SMIRNOFF FLS. (DIV. OF HEUBLEIN) HARTFORD CONN.

Retired Workers Picket AMA Meeting

Retired workers, estimated at 500, picketed outside the Americana Hotel in New York City Tuesday. The hotel is where the American Medical Association (AMA) convention is meeting. The pickets were marching in support of legislation for medical care for the aged. A spokesman for the pickets said he hoped the demonstration would "present a mass appeal to doctors."

Hoppe Heights Sewer Issue Discussed

By DON FERGUSON
Star Staff Writer

About 30 residents of the Hoppe Heights subdivision in the vacinity of 40th and Gertie Ave., met Tuesday night with two city officials in an effort to resolve communication difficulties over reported sewage back-up in homes in the area.

David Higgins, 4104 Gertie Ave., apparent spokesman for the group, called he meeting with Lee Blocker, acting city director of public utilities, and Dick Erickson, city engineer.

At issue was a statement made by Blocker in a City Council meeting two weeks ago when he said that it was his opinion that the "city held no liability for any damage suffered by residents of the subdivision caused by sewage backup."

Nothing It Could Do

The City Council decided at that meeting that there was nothing it would do about the situation, and deferred the matter for further study.

Blocker, when asked to expand his statement, told the neighborhood meeting that he reaffirmed his statement of non-liability because his department, in its studies, found that the sewage system was functioning adequately in that area.

He attributed basement waters to heavy rains which had run into basements through windows.

Several residents responded claiming that Blocker's information had to be incorrect. One resident claimed that all the water in his basement came directly from the sewer, and "not a drop from rain water coming in through windows."

'In Good Faith'

Hal L. Schroeder, general manager of the Salt-Wahoo Watershed District, attempted to clear the controversy by explaining that when the subdivision was developed, all parties — the City Council, which approved the subdivision; Salt-Wahoo, which determined it could be made free from flooding with proper precautions; loan companies, which approve areas —had agreed in good faith," that the area was satisfactoy to build in.

Schroeder said further that all must share the responsibility for coffecting any problems which exist today. He said that part of the problem might be placed on Beale Slough a tributary of Salt Creek, but that other factors had to enter into the problem.

One housewife attending the meeting commented that "maybe it will take a few cases of typhoid to make the city realize that it has a problem."

Not Written Off

Blocker told the group that the city had not completely written off the area's problem, and urged all parties concerned to work toward a solution.

John Hoppe, subdivision developer, when asked by one housewife for his opinion on the problem, said that he is "always misquoted in the newspapers," and refused comment while the press was present.

Higgins said that another meetng would be held later in the week to determine action. He said that the residents probably would send representatives or an attorney to the City Council and Salt-Wahoo Watershed District to present their side of the issue.

"No one out here wants to abandon his home," Higgins said. "We can't let it drop here."

Hearing On Hours For Beer Sales In Walton Slated

Lancaster County Commissioners Tuesday agreed to a public hearing on an application by Peter and Dorothy Keim for extension of hours for the sale of off-sale beer on Sundays.

The Keims, who operate the Walton Market in Walton, told the commissioners the numerous requests and a demand for the sale of off-sale beer in the vicinity on Sunday prompted their request.

They are seeking authorization to open from 12 noon until 6 p.m. on Sundays.

Hoover Home Is National Landmark

Washington (AP) — The two-room cottage where former President Herbert Hoover was born in West Branch, Iowa, was designated Tuesday night as a national historic landmark.

Also marked for landmark status were the Amana villages in Iowa County. It was one of several "experiments in communal living" so designated.

The Hoover birthplace and the Amana villages were among 33 sites given "registered national historical landmark" recognition by the Interior Departent.

The new list brings to 608 the total number of sites approved for inclusion in the landmark registry.

A "registered national historical landmark" is a site or building considered as possessing exceptional value in commemorating or illustrating the history of the United States. Some are federally owned, but most are in state, community or private ownership.

Legislation has been introduced in Congress to make Hoover's birthplace a national historic site in federal ownership.

Inmates' Banners Feature Warden

Boston (UPI) — Massachusetts officials recalled a batch of flags made by inmates of the Framingham Women's Reformatory.

Whitney Smith Jr., director of the Flag Research Center, told a legislative committee that the prisoners made an error.

In place of the features of a colonial indian, they substituted the features of their former warden at the reformatory.

Insecticide Shampoo Kills 2 Small Children

Catanzaro, Italy (AP)— Two small sisters, aged 3 and 1, died after an insecticide shampoo. Their three elder sisters, 6, 8 and 9, were in critical condition.

Police said the mother of the girls washed their hair with a mixture of water and insecticide at their home in Filadelphia, south of this city near the tip of the Italian boot.

Burton's Former Wife Finds New Marriage Super

New York (AP)—Married life is simply "super," Sybil Burton Christopher, said Tuesday.

"I'm wonderfully happy," she told newsmen at Kennedy Airport before taking off to rejoin her husband, Jordan Christopher, leader of the entertainment group, "The Wild Ones."

The former wife of actor Richard Burton was married to Christopher June 13. Three days later, he flew to Cape Coral, Fla., to fulfil a motion picture commitment.

Mrs. Christopher said she will spend about two weeks with him.

"I'll just be a wife," she said.

The former Mrs. Burton wore what she described as a "pop art" dress, a purple and blue garment, for her first visit to Florida.

FREE DEVELOPING

. . . One roll black & white or Kodacolor film when brought in for developing and printing . . . (coupon must accompany order) You pay for wood prints only!

Calandra's HALLMARK CAMERA - CARD & PARTY SHOP 1211 - O - ST. Downtown Lincoln

SAVE UP TO 90c WITH THIS COUPON

Western Power & Gas Company

Please arrange for a free Air Conditioning survey of my home. I understand there is no obligation on my part.

NAME_____

ADDRESS_____

CITY_____STATE_____PHONE_____

STAMP OUT SUMMER HEAT!

A 5c stamp will bring a Gas Company Representative to your home for a free survey of your air conditioning needs. No obligation. Mail coupon today.

If you would like to know if the heating ducts in your home are suitable for cooling without major change...What capacity cooling unit is required...Approximately how much it will cost and what kind of arrangements can be made for payment ...A Gas Company representative will answer these questions for you. Once you learn all the facts, we're confident you'll want Natural Gas Air Conditioning. It's the most efficient, most dependable and trouble-free way to cool your home or your business. Choose the type best suited to your needs...a Bryant add-on unit or an Arkla single unit that both cools and heats.

You're years ahead with Gas Air Conditioning

Natural Gas Air Conditioners have a very low service requirement, but if service is needed, it is always available at The Gas Company, 24 hours of every day.

PUBLIC SERVICE

The Gas Company

Uniform Building Code Again Studied

By BOB SCHREPF
Star Staff Writer

The Uniform Building Code, already recommended for adoption by the City of Lincoln, again came under consideration by the City Building Code Study Committee Tuesday evening.

The committee heard a report submitted by the International Conference of Building Officials, parent body of the Uniform Code, pointing out areas in which the uniform code and Lincoln's present code are in obvious conflict or general agreement.

Charles Seale, city superintendent of building inspection and chairman of the committee, said that subcommittees will examine these areas and recommend possible changes at the next meeting.

Additional Meetings

He said that a more detailed analysis of the report will require additinnal subcommittee meetings before a report is made.

Duane Vicary of the Lincoln Chamber of Commerce, which has been critical of Lincoln's existing building code, attended the meeting.

The Chamber has contended that the present code has restricted the city's ability to attract industry.

Vicary told the group that the Chamber agrees with any effort to adopt a model building code.

Seale said that adopting a model code will have the effect of "lessening some standards" in favor of industrial development.

The committee also heard Bob Woest, chairman of the plumbing code subcommittee, advocate the adoption of the National Plumbing Code, with some revisions.

Restrictive

Woest said that his subcommittee felt that the city has been somewhat restrictive in this area, but also that the city's present code does not cover certain points that should be strengthened.

The code study committee plans extensive review of the uniform code and the city's present code before a final recommendation is made to the City Council.

Also planned is a study of the electrical code and the fire prevention code.

Lana Turner Is Married To Sixth Husband, Eaton

Arlington, Va. (AP)—Actress Lana Turner married husband No. 6 Tuesday night — businessman Robert Eaton, in a double ring ceremony which Miss Turner described as "simple, but so beautiful."

The wedding, Eaton's first, took place at the small white brick home of the bridegroom's father, W. A. Eaton, a retired Navy captain.

Eaton, 34, is associated with movie production in Hollywood, Calif.

Miss Turner, 44, was dressed in what she called a "peach Italian lace over coral and China silk" street-length dress.

A tier of pale peach carnations decorated her blonde hair.

"We plan to do some sightseeing in Virginia—this is my first visit in the Arlington area," she said. "But we have to go back to California Saturday."

A local magistrate performed the ceremony and Miss Turner said, "I was so nervous but he put me completely at ease. It was simple and so beautiful."

The previous five husbands of the actress were bandleader Artie Shaw, restaurant owner Stephen Crane, Bob Topping, actor Lex Barker and sportsman Fred May.

New Season Of Plays Off To Good Start

By WAYNE KREUSCHER
Star Staff Writer

The villain wears black, the hero wears white and the heroine is pure. The room is smoke-filled and the audience cheers the good guy and hisses the bad guy.

In other words, Theater, Inc. of Lincoln's third season of "Mellerdrammers" got off to a fine start Tuesday night with address rehearsal performance of "The Drunkard."

Moved from the Lincoln Hotel to a bar in a converted garage at 322 So. 9th, the "mellerdramers'" new season opened with the story of the hero, Edward (Noel Thomas), who marries the heroine, Mary (Sharon Fischer), against the efforts of the evil lawyer, Cribbs (Sam Van Pelt).

Edward, under the influence of Cribbs, becomes a drunkard and his family and home almost fall into the hands of the wicked lawyer.

At the end, of course, the hero with the assistance of Sweet William (Pat Healey) and others is dramatically saved from demon rum and the villain is (curses) foiled again.

"The Drunkard" is directed by Roland Reed, who also directs the Lincoln Community Playhouse, and will be performed for three weeks at 8:30 p.m. from Wednesday through Saturday each week.

Other "mellerdrammers" this season will be the group's first musical, "No, No a Million Times No," July 14-31, and "He Done Her Wrong," Aug. 4-28, with alternating casts.

Contract Awarded

Washington (UPI)—The Air Force announced through the office of Sen. Ralph Yarborough, D-Tex., it has awarded a $1,077,651 contract to Collins Radio Co. Dallas, for production of transportable communications systems.

NEW DRINK-SMIRNOFF® MULE

It swings! "Try this new drink," says Skitch Henderson. Jigger of Smirnoff over ice. Add juice of ¼ lime. Fill Mule mug or glass with 7-Up® to your taste. *Delicious! It leaves you breathless®*

SMIRNOFF VODKA 80 & 100 PR. DIST. FROM GRAIN. STE. PIERRE SMIRNOFF FLS. (DIV. OF HEUBLEIN), HARTFORD, CONN.

Retired Workers Picket AMA Meeting

Retired workers, estimated at 500, picketed outside the Americana Hotel in New York City Tuesday. The hotel is where the American Medical Association (AMA) convention is meeting. The pickets were marching in support of legislation for medical care for the aged. A spokesman for the pickets said he hoped the demonstration would "present a mass appeal to doctors."

Hoppe Heights Sewer Issue Discussed

By DON FERGUSON
Star Staff Writer

About 30 residents of the Hoppe Heights subdivision in the vacinity of 40th and Gertie Ave., met Tuesday night with two city officials in an effort to resolve communication difficulties over reported sewage back-up in homes in the area.

David Higgins, 4104 Gertie Ave., apparent spokesman for the group, called he meeting with Lee Blocker, acting city director of public utilities, and Dick Erickson, city engineer.

At issue was a statement made by Blocker in a City Council meeting two weeks ago when he said that it was his opinion that the "city held no liability for any damage suffered by residents of the subdivision caused by sewage backup."

Nothing It Could Do

The City Council decided at that meeting that there was nothing it would do about the situation, and deferred the matter for further study.

Blocker, when asked to expand his statement, told the neighborhood meeting that he reaffirmed his statement of non-liability because his department, in its studies, found that the sewage system was functioning adequately in that area.

He attributed basement waters to heavy rains which had run into basements through windows.

Several residents responded claiming that Blocker's information had to be incorrect. One resident claimed that all the water in his basement came directly from the sewer, and "not a drop from rain water coming in through windows."

'In Good Faith'

Hal L. Schroeder, general manager of the Salt-Wahoo Watershed District, attempted to clear the controversy by explaining that when the subdivision was developed, all parties — the City Council, which approved the subdivision; Salt-Wahoo, which determined it could be made free from flooding with proper precautions; loan companies, which approve areas —had agreed in good faith," that the area was satisfactoy to build in.

Schroeder said further that all must share the responsibility for coffecting any problems which exist today. He said that part of the problem might be placed on Beale Slough a tributary of Salt Creek, but that other factors had to enter into the problem.

One housewife attending the meeting commented that "maybe it will take a few cases of typhoid to make the city realize that it has a problem."

Not Written Off

Blocker told the group that the city had not completely written off the area's problem, and urged all parties concerned to work toward a solution.

John Hoppe, subdivision developer, when asked by one housewife for his opinion on the problem, said that he is "always misquoted in the newspapers," and refused comment while the press was present.

Higgins said that another meetng would be held later in the week to determine action. He said that the residents probably would send representatives or an attorney to the City Council and Salt-Wahoo Watershed District to present their side of the issue.

"No one out here wants to abandon his home," Higgins said. "We can't let it drop here."

Hearing On Hours For Beer Sales In Walton Slated

Lancaster County Commissioners Tuesday agreed to a public hearing on an application by Peter and Dorothy Keim for extension of hours for the sale of off-sale beer on Sundays.

The Keims, who operate the Walton Market in Walton, told the commissioners the numerous requests and a demand for the sale of off-sale beer in the vicinity on Sunday prompted their request.

They are seeking authorization to open from 12 noon until 6 p.m. on Sundays.

Hoover Home Is National Landmark

Washington (AP) — The two-room cottage where former President Herbert Hoover was born in West Branch, Iowa, was designated Tuesday night as a national historic landmark.

Also marked for landmark status were the Amana villages in Iowa County. It was one of several "experiments in communal living" so designated.

The Hoover birthplace and the Amana villages were among 33 sites given "registered national historical landmark" recognition by the Interior Departent.

The new list brings to 608 the total number of sites approved for inclusion in the landmark registry.

A "registered national historical landmark" is a site or building considered as possessing exceptional value in commemorating or illustrating the history of the United States. Some are federally owned, but most are in state, community or private ownership.

Legislation has been introduced in Congress to make Hoover's birthplace a national historic site in federal ownership.

Inmates' Banners Feature Warden

Boston (UPI) — Massachusetts officials recalled a batch of flags made by inmates of the Framingham Women's Reformatory.

Whitney Smith Jr., director of the Flag Research Center, told a legislative committee that the prisoners made an error.

In place of the features of a colonial indian, they substituted the features of their former warden at the reformatory.

Insecticide Shampoo Kills 2 Small Children

Catanzaro, Italy (AP)— Two small sisters, aged 3 and 1, died after an insecticide shampoo. Their three elder sisters, 6, 8 and 9, were in critical condition.

Police said the mother of the girls washed their hair with a mixture of water and insecticide at their home in Filadelphia, south of this city near the tip of the Italian boot.

Burton's Former Wife Finds New Marriage Super

New York (AP)—Married life is simply "super," Sybil Burton Christopher, said Tuesday.

"I'm wonderfully happy," she told newsmen at Kennedy Airport before taking off to rejoin her husband, Jordan Christopher, leader of the entertainment group, "The Wild Ones."

The former wife of actor Richard Burton was married to Christopher June 13. Three days later, he flew to Cape Coral, Fla., to fulfil a motion picture commitment.

Mrs. Christopher said she will spend about two weeks with him.

"I'll just be a wife," she said.

The former Mrs. Burton wore what she described as a "pop art" dress, a purple and blue garment, for her first visit to Florida.

FREE DEVELOPING

. . . One roll black & white or Kodacolor film when brought in for developing and printing . . . (coupon must accompany order) You pay for good prints only!

Calandra's HALLMARK CAMERA - CARD & PARTY SHOP 1211 - O - ST. Downtown Lincoln

SAVE UP TO 90c WITH THIS COUPON

Western Power & Gas Company

Please arrange for a free Air Conditioning survey of my home. I understand there is no obligation on my part.

NAME_____

ADDRESS_____

CITY_____ STATE_____ PHONE_____

STAMP OUT SUMMER HEAT!

A 5c stamp will bring a Gas Company Representative to your home for a free survey of your air conditioning needs. No obligation. Mail coupon today.

If you would like to know if the heating ducts in your home are suitable for cooling without major change...What capacity cooling unit is required...Approximately how much it will cost and what kind of arrangements can be made for payment ...A Gas Company representative will answer these questions for you. Once you learn all the facts, we're confident you'll want Natural Gas Air Conditioning. It's the most efficient, most dependable and trouble-free way to cool your home or your business. Choose the type best suited to your needs...a Bryant add-on unit or an Arkla single unit that both cools and heats.

You're years ahead with Gas Air Conditioning

Natural Gas Air Conditioners have a very low service requirement, but if service is needed, it is always available at The Gas Company, 24 hours of every day.

PUBLIC SERVICE

The Gas Company

The summery evenings of June now being upon us, we are back to the barbecue.

Barbecue is getting fancier and fancier. I went out and bought a very fancy barbecue. It has hoods, Rotary turners. And, in fact, this barbecue is so much like the stove that all you have to do is buy a long cord. Plug it in and run the line out of the porch.

After I got this all set up, I discovered you had to burn two expensive sacks of charcoal to get the heat up—it was that big.

So I went to Macy's and got a splendid hibachi barbecue with legs on it for $5.99. And it works just fine.

I note that many famous people barbecue these days. We are in good company.

President Eisenhower went to Palm Springs. Lit up the old fire and cooked 23 steaks. Thus becoming the cook-out President of our charcoal times.

Prince Philip putters around the outdoor cooker at Balmoral Castle.

"He cooked sausages and steaks and burned only one small piece of meat," reported the alert barbecue editor of the Daily Mail.

I don't know what the ground rules are in England. But that is certainly a give-away—"burned only one small piece of meat"

The whole idea of barbecuing is to burn the meat.

If we did not want to burn the meat, we would cook on the nice, expensive electric stove.

☆ ☆ ☆

Well, we are simple, loveable home folks here at suburban Shady Acres. We don't have as much shade as we used to. Some of the shade trees were in the line of a new four-lane freeway the state is building — for our own good, mind you.

So they cut them down. It was progress. Which you don't stand in the way of. Unless you want to get run over by a couple of injunctions and a Caterpillar tractor.

All simple, loveable home folks do simple loveable homey things.

The simplest is barbecuing. And, all around us, on the June night rises the smoke of our camp fires. And the simple, loveable voices of the barbecuers:

"Blast! And this and that! Where are the blasted tongs?"

☆ ☆ ☆

Barbecue is serious business with us outdoors types. We would sooner run a fork into a child than fork a sirloin. It lets the juices out.

Do you know what we are doing with the juices? We are sealing them in! That's what.

We put the old grill on the fire. And the charcoal must be just right. No red. But gray with just a tinge of rosy glow showing through.

Now at the right minute—not before—you drop the steak on the grill.

Immediately, the steak will begin to drip fat. The fat is in the fire. The fat burns into a four-alarm—a great gush of flame that singes your eyebrows.

This does not alarm us old firemen.

You know what we do? We shoot it with a water pistol. All barbecuers carry water pistols. I am the fastest gun in Shady Acres.

☆ ☆ ☆

At this point, your guest—(there's always one of these creeps)—says:

"Don't you think that'll steam them up too much? What I do is lay lettuce leaves on the blaze."

He says: "I think that fire got away from you a little. It looks just a shade too gray."

He says: "Do you want me to make the next batch of martinis? These got pretty watery while you were putting the steaks on."

☆ ☆ ☆

He says: "Hey, quit clowning and pointing that water pistol at me. I might get wet. Are you crazy?"

You say: "If you think this is the water pistol, you're crazy."

Let him have it. Right in his black, loveable heart.

Distributed by The Chronicle Features

Disney Acquires

Hollywood (UPI) — Walt Disney has acquired rights to "Scent of the Roses" for production in the spring of 1966.

JOIN THE THOUSANDS SWITCHING TO WARDS

MONTGOMERY WARD

DOWNTOWN AND GATEWAY STORES

SEMI-ANNUAL

WAREHOUSE SALE

DU PONT 501 N

Drastic reductions of multi-million dollar stocks—no seconds, no irregulars—all top quality floor coverings. Use your credit to save now—ask about Wards special 3-year Home-Furnishings Credit Plan. Come in today—find many more unadvertised specials on all types of floor coverings.

SHOP AT HOME

...where you can see carpet samples with your other furnishings, to help you make the right selection in color and texture. Call Wards Decorating Consultant today for an appointment. No obligation!

434-5921

SPECIAL 3-in-1 OFFER!

WARDS LOW PRICE INCLUDES CARPET, SPONGE RUBBER PAD, INSTALLATION

budget-priced 501,® broadloom carpeting

Now a practical 501® quality carpet for limited budgets. All the features that have made 501® the symbol of quality in nylon carpets; extremely long wearing, no fuzzing, or pilling. Soil and stain resistant. Sculptured nylon pile in 5 clear decorator colors.

7.88 SQ. YD. INSTALLED

NO MONEY DOWN

Most popular 501® carpet

8.88 sq. yd. installed

Cobblestone scroll or tweed patterns in 23 decorator colors. Non-fuzzing nylon pile.

Acrilan® in tip-sheared pattern

8.88 sq. yd. installed

An outstanding buy on soft, warm Acrilan* acrylic pile carpeting in 12 clear colors.

10 colors in our 501® carpeting

9.88 sq. yd. installed

Heavy nylon pile for years of service. Distinctive hi-lo or sheared surface patterns.

Luxurious wool carpet—7 colors

10.88 sq. yd. installed

Tip-sheared tufted wool pile of rich imported wools. Choice of 7 decorator colors.

STYLE HOUSE VINYL ASBESTOS TILE WORKS WONDERS ON YOUR FLOORS!

- Use Style House vinyl asbestos on any grade floor: on, above or below
- Remember! You always get first quality tile at Wards, never seconds!
- All purpose 1/16" gauge. Meets U.S. Government specification L-T 00345

DO-IT-YOURSELF*—OR LET WARDS DO YOUR CUSTOM INSTALLATION

When you set out to re-tile your floors you want to make sure you're getting the best quality tile for the money. You also want the price to be sensible. Wards Style House vinyl asbestos tile is the perfect answer. Quality milled to Wards exacting specifications, this tile gives you the natural strength and beauty of vinyl combined with the fire resisting properties of asbestos. It gives a non-porous surface that protects from damaging moisture. Keeps away stains resulting from absorbed grease and oil. Makes it easier to clean, to keep clean. Select from a versatile array of colors at sensible prices. Stop in today.

*SEE WARDS COMPLETE LINE OF ADHESIVES AND TOOLS

6c each

DARK COLORS
In full cartons of 80 tiles

REG. 10c CARTON . . . 4.80

VINYL ASBESTOS TILE MEDIUM COLORS

Use these colors in kitchens, dining room, recreation rooms. Striated multi-colors and spatter patterns.

In full cartons of 80 tiles

7½c ea.

REG. 11c

DECORATOR COLORS GLAMORIZE ROOMS

A color for any decorating idea. Use in living, dining areas, bedrooms—all through the home.

In full cartons of 80 tiles

9c ea.

REG. 12c

12"x12" Tile Reg. 22c Now 18c

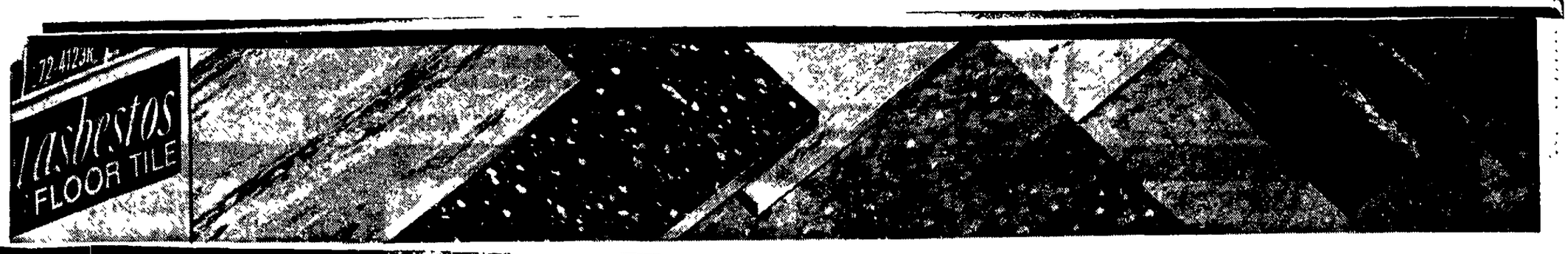

NO MONEY DOWN . . . UP TO 36 MONTHS TO PAY

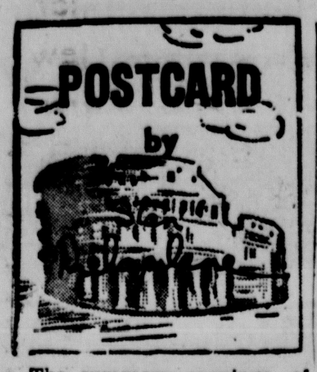

The summery evenings of June now being upon us, we are back to the barbecue.

Barbecue is getting fancier and fancier. I went out and bought a very fancy barbecue. It has hoods, Rotary turners. And, in fact, this barbecue is so much like the stove that all you have to do is buy a long cord. Plug it in and run the line out of the porch.

After I got this all set up, I discovered you had to burn two expensive sacks of charcoal to get the heat up—it was that big.

So I went to Macy's and got a splendid hibachi barbecue with legs on it for $5.99. And it works just fine.

I note that many famous people barbecue these days. We are in good company.

President Eisenhower went to Palm Springs. Lit up the old fire and cooked 23 steaks. Thus becoming the cook-out President of our charcoal times.

Prince Philip putters around the outdoor cooker at Balmoral Castle.

"He cooked sausages and steaks and burned only one small piece of meat," reported the alert barbecue editor of the Daily Mail.

I don't know what the ground rules are in England. But that is certainly a give-away—"burned only one small piece of meat."

The whole idea of barbecuing is to burn the meat.

If we did not want to burn the meat, we would cook on the nice, expensive electric stove.

☆ ☆ ☆

Well, we are simple, loveable home folks here at suburban Shady Acres. We don't have as much shade as we used to. Some of the shade trees were in the line of a new four-lane freeway the state is building — for our own good, mind you.

So they cut them down. It was progress. Which you don't stand in the way of. Unless you want to get run over by a couple of injunctions and a Caterpillar tractor.

All simple, loveable home folks do simple loveable homey things.

The simplest is barbecuing. And, all around us, on the June night rises the smoke of our camp fires. And the simple, loveable voices of the barbecuers:

"Blast! And this and that! Where are the blasted tongs?"

☆ ☆ ☆

Barbecue is serious business with us outdoors types. We would sooner run a fork into a child than fork a sirloin. It lets the juices out.

Do you know what we are doing with the juices? We are sealing them in! That's what.

We put the old grill on the fire. And the charcoal must be just right. No red. But gray with just a tinge of rosy glow showing through.

Now at the right minute—not before—you drop the steak on the grill.

Immediately, the steak will begin to drip fat. The fat is in the fire. The fat burns into a four-alarm—a great gush of flame that singes your eyebrows.

This does not alarm us old firemen.

You know what we do? We shoot it with a water pistol. All barbecuers carry water pistols. I am the fastest gun in Shady Acres.

☆ ☆ ☆

At this point, your guest—(there's always one of these creeps)—says:

"Don't you think that'll steam them up too much? What I do is lay lettuce leaves on the blaze."

He says: "I think that fire got away from you a little. It looks just a shade too gray."

He says: "Do you want me to make the next batch of martinis? These got pretty watery while you were putting the steaks on."

☆ ☆ ☆

He says: "Hey, quit clowning and pointing that water pistol at me. I might get wet. Are you crazy?"

You say: "If you think this is the water pistol, you're crazy."

Let him have it. Right in his black, loveable heart.

Distributed by The Chronicle Features

Disney Acquires

Hollywood (UPI) — Walt Disney has acquired rights to "Scent of the Roses" for production in the spring of 1966.

JOIN THE THOUSANDS SWITCHING TO WARDS

MONTGOMERY WARD

DOWNTOWN AND GATEWAY STORES

DU PONT 501 N

SEMI-ANNUAL

WAREHOUSE SALE

Drastic reductions of multi-million dollar stocks—no seconds, no irregulars—all top quality floor coverings. Use your credit to save now—ask about Wards special 3-year Home-Furnishings Credit Plan. Come in today—find many more unadvertised specials on all types of floor coverings.

SHOP AT HOME

...where you can see carpet samples with your other furnishings, to help you make the right selection in color and texture. Call Wards Decorating Consultant today for an appointment. No obligation!

434-5921

SPECIAL 3-in-1 OFFER!

WARDS LOW PRICE INCLUDES CARPET, SPONGE RUBBER PAD, INSTALLATION

budget-priced 501,® broadloom carpeting

Now a practical 501® quality carpet for limited budgets. All the features that have made 501® the symbol of quality in nylon carpets; extremely long wearing, no fuzzing, or pilling. Soil and stain resistant. Sculptured nylon pile in 5 clear decorator colors.

7.88 SQ. YD. INSTALLED

NO MONEY DOWN

Most popular 501® carpet

8.88 sq. yd. installed

Cobblestone scroll or tweed patterns in 23 decorator colors. Non-fuzzing nylon pile.

Acrilan® in tip-sheared pattern

8.88 sq. yd. installed

An outstanding buy on soft, warm Acrilan* acrylic pile carpeting in 12 clear colors.

10 colors in our 501® carpeting

9.88 sq. yd. installed

Heavy nylon pile for years of service. Distinctive hi-lo or sheared surface patterns.

Luxurious wool carpet—7 colors

10.88 sq. yd. installed

Tip-sheared tufted wool pile of rich imported wools. Choice of 7 decorator colors.

STYLE HOUSE VINYL ASBESTOS TILE WORKS WONDERS ON YOUR FLOORS!

- Use Style House vinyl asbestos on any grade floor: on, above or below
- Remember! You always get first quality tile at Wards, never seconds!
- All purpose 1/16" gauge. Meets U.S. Government specification L-T 00345

DO-IT-YOURSELF*—OR LET WARDS DO YOUR CUSTOM INSTALLATION

When you set out to re-tile your floors you want to make sure you're getting the best quality tile for the money. You also want the price to be sensible. Wards Style House vinyl asbestos tile is the perfect answer. Quality milled to Wards exacting specifications, this tile gives you the natural strength and beauty of vinyl combined with the fire resisting properties of asbestos. It gives a non-porous surface that protects from damaging moisture. Keeps away stains resulting from absorbed grease and oil. Makes it easier to clean, to keep clean. Select from a versatile array of colors at sensible prices. Stop in today.

*SEE WARDS COMPLETE LINE OF ADHESIVES AND TOOLS

6c each

DARK COLORS In full cartons of 80 tiles

REG. 10c CARTON . . . 4.80

VINYL ASBESTOS TILE MEDIUM COLORS

Use these colors in kitchens, dining room, recreation rooms. Striated multi-colors and spatter patterns.

In full cartons of 80 tiles

7½c ea.

REG. 11c

DECORATOR COLORS GLAMORIZE ROOMS

A color for any decorating idea. Use in living, dining areas, bedrooms—all through the home.

In full cartons of 80 tiles

9c ea.

REG. 12c

12"x12" Tile Reg. 22c Now 18c

NO MONEY DOWN . . . UP TO 36 MONTHS TO PAY

JOIN THE THOUSANDS SWITCHING TO WARDS

GIGANTIC SALE STARTS WEDNESDAY

MONTGOMERY WARD

TENT

Some quantities limited. All subject to prior sale.

PEPSI AND HOT DOGS 5¢ EACH

PLEASE No phone or mail orders. No Layaways or C.O.D.'s . . No Sales To Dealers.

HURRY FOR BIG SAVINGS AT THE TENT IN OUR PARKING LOT

DOOR BUSTERS

ON SALE 8 A.M. IN WARDS BIG TENT

Limited quantities, one-of-a-kind, floor samples, demonstrators and some trade-ins. No phone orders, please.

SEWING MACHINE TRADES
Limited quantities of portable and console models. Now priced as low as..... 5.00
All are one-of-a-kind.

7-FOOT POOL TABLES
These are regular 104.00 pool tables but have been damaged. Your choice..... 25.00
Just 3 only to sell!

INTERIOR LATEX PAINT
Red Banner interior flat finish in your choice of 7 decorator colors. Gal. 1.99
Regular 3.49 quality.

(3) THERMO-ELECTRIC REFRIG.
Plugs into 12-volt lighter in car or truck. Ideal for campers. Reg. 89.95 ..... 39.95
Just 3 only at this price!

HEAVY DUTY MOTOR OIL
Vitalized oil in 10-20-30 weight. Save by changing your own oil. 5-quart can..... 1.00
Regularly 1.69, 5-qt. can

METAL CABINET SINK
Single bowl, double drainboard style with drawers and storage cabinet 50.00
3 only, Regular 112.95

VENTILATED CAR CUSHION
Beat the heat with a cool seat/and back spring wire cushion. Regular 1.59..... 99¢
Get a complete set!

PAINT RUMMAGE
Quality Super Latex interior flat finish paint. Limited colors. Reg. 5.39 gallon... 99¢
Shop early, limited quantity.

30-INCH RIDING MOWER
Garden Mark, rotary floating cutting unit. 4HP Briggs engine. One pedal for both clutch and brake. 2 only..... $149
Regularly 319.95

50-FT. 5/8" RUBBER HOSE
Garden Mark, Tyrex reinforced to withstand pressure. Brass fittings, Reg. 8.49 ..... 5.49
Flexible even when cold!

15-FT. YELLOW JACKET BOAT
This is a used boat, a trade-in. Originally sold for $395. Runabout with top..... $99
Just one only to sell!

DISCONTINUED SEAT COVERS
Sierra Puff and Datona covers to fit most cars, 2 and 4-doors from 1950 thru 1960. Values to 30.98, special.... $10
Not installed at this price!

NO MONEY DOWN

AIR CONDITIONER
SAVE $40 — 15,000 BTU — $229

FLOOR COVERING

ROLL ENDS CARPET
12'x11' .....Reg. 87.87 ..... 59.88
12'x9'6" ....Reg. 75.89 ..... 49.88
12'x11' .....Reg. 117.21 ..... 89.88
15'x11'3" ...Reg. 130.43 ..... 99.88
15'x18'7" ...Reg. 278.42 ..... 179.88
12'x16'8" ...Reg. 177.00 ..... 119.88
50 Others at equally low prices.

NYLON OVAL RUG
Blue-Green-Brown-Gold.
Approx. 9x12', reversible 44.88

9'x12' NYLON RUG
Popcorn texture, blue, gold, brown, green, bronze, red 39.88

9'x12' NYLON RUG
Loop pile, foam back. Brown and black tweed, brown tweed, green and brown tweed, blue and green tweed ..... 29.88 ea.
12x15' only 58.95

SALTED PEANUTS
In the shell.
One ton to sell.
Absolutely fresh ..... lb. 39¢

VINYL ASBESTOS TILE (2000 Cases)
9"x9" Dark colors ..... 6¢ ea.
9"x9" Medium colors ..... 7½¢ ea.
9"x9" Light colors ..... 9¢ ea.
12"x12" Tile Only ..... 18¢ ea.

VINYL SURFACE AND INLAID LINOLEUM AND VINYL ROLL-ENDS AND REMNANTS
30% to 50% OFF
NO MONEY DOWN

FANS AND AIR CONDITIONERS

AUTOMATIC HUMIDIFIER, SAVE $40
Portable, 7 gal. per day capacity. Automatic controls $29

AIR CONDITIONER
20,000 BTU, cools up to 1,200 sq. ft. Fully automatic $299

ROLL-AWAY FAN
20 inch-2 speed, wide area cooling. Adj. tilt .....

NO MONEY DOWN

VACUUM CLEANER
Vibra-beat canister, Over 1 H.P. Long life nylon hose. Reg. 59.95..... 44.88

HOME FURNISHINGS

7 PC. DINETTE SET
High pressure table top, heat-stain-mar resistant. Reg. 69.95 ..... 54.88

MATTRESS-BOX SPRING SET
Innerspring twin or full size sets
49.88—64.88—74.88

5 PC. RANCH SET
Covered in a vinyl fabric. Easy to clean. Reg. 199.95 ..... 159.88

5 PC. MAPLE GROUP
Includes sofa bed, rocker, 3 tables. Textured tweed fabric. Regular 159.95 ..... 139.88

CERAMIC TILE
Salt and Pepper Color
Regular 79c sheet — 49¢ Sheet

OCCASIONAL CHAIR
Rich decorator print cover. Scotchgarded. Choice 2 colors. Reg. 59.95 ..... 49.88

SWIVEL ROCKER
Traditional Damask or Early American Tweed, choice of three colors. Reg. 79.95..... 59.88

20 Gal. Galvanized GARBAGE CANS
Reg. 2.98 — 1.88
LIMIT 2

Early American

SWIVEL ROCKER
Deep button tufted attached pillow back with kidney roll. Choice three colors. Reg. 89.95..... 69.88

RECLINER CHAIR
Nylon and plastic. Choice three colors. Reg. 59.95 ..... 39.88

BUNK BED SET
Hard wood with maple finish. Bunk or twin beds. Reg. 84.95 ..... 69.88

NO MONEY DOWN

HOME APPLIANCES

EYE LEVEL GAS RANGE
Automatic oven, automatic top burner, chrome finish $299

AUTOMATIC DISHWASHER
13 place settings with vinyl coated racks $119

FROSTLESS REFRIGERATOR
13.5 Cu. Ft., 120 lb. freezer. In White or Copper $259

UPRIGHT FREEZER
455 lb. capacity, refrigerated shelving $169

2-DOOR REFRIGERATOR
Bottom frostless freezer, Top frostless refrigerator $259

ELECTRIC RANGE
Slip in Deluxe with infinite control top burners. Auto. oven $159

CLOTHES DRYER
Deluxe gas, turquoise color. 15 lbs. capacity. Reg. 209.95 ..... $159

PORTABLE DISHWASHER
5 cycles, 13 place settings, all types of washing (3 only) $139

ELECTRIC RANGE
30 inch, 4 burner top Thermostatic oven $129

EYE LEVEL OVEN
Electric 30", 4 burner with slide out top $149

BUILT-IN OVEN
Gas eye level style with broiler Easy-care chrome finish $99

BUILT-IN OVEN
Gas eye level with broiler chrome or copper finish $119

EYE LEVEL GAS RANGE
Automatic oven, 4 burner with chrome finish $259

NO MONEY DOWN

OUTDOOR LIVING

REDWOOD PICNIC SET
Three pieces including 2 benches, 6 foot table. Reg. 29.95 ..... 19.88

CHAISE & CHAIR
Web and aluminum construction. Chaise 6.99 and chair reg. 3.99. Now both 9.77

ASSORTED PANELING
Mahogany, Birch. Econoply veneer.
Regular 5.10 Sheet 4'x8'
8 other panels up to 9.99 — 4.49

UNI-TEM INSULATION
Easy to use, pour type.
Regular 1.39 Bag ..... 88¢

ALUMINUM LADDERS
16 Foot Extension
Regular 19.95 ..... 14.88

JOIN THE THOUSANDS SWITCHING TO WARDS

GIGANTIC SALE STARTS WEDNESDAY 8 A.M. ON GATEWAY EAST PARKING LOT!

SATISFACTION GUARANTEED or your money back

MONTGOMERY WARD

Some quantities limited. All subject to prior sale.

PEPSI AND HOT DOGS 5¢ EACH

PLEASE No phone or mail orders. No Layaways or C.O.D.'s . . No Sales To Dealers.

TENT SALE

4 BIG DAYS

TENT HOURS 8 A.M. to 9 P.M.
Saturday 8 A.M. to 6 P.M.

HURRY FOR BIG SAVINGS AT THE TENT IN OUR PARKING LOT

YOU SAVE BECAUSE WE BOUGHT VALUES BY THE TRUCKLOAD

DOOR BUSTERS

ON SALE 8 A.M.
IN WARDS BIG TENT

Limited quantities, one-of-a-kind, floor samples, demonstrators and some trade-ins. No phone orders, please.

SEWING MACHINE TRADES
Limited quantities of portable and console models. Now priced as low as 5.00
All are one-of-a-kind.

7-FOOT POOL TABLES
These are regular 104.00 pool tables but have been damaged. Your choice 25.00
Just 2 only to sell!

INTERIOR LATEX PAINT
Red Banner interior flat finish in your choice of 7 decorator colors. Gal. 1.99
Regular 2.49 quality.

(3) THERMO-ELECTRIC REFRIG.
Plugs into 12-volt lighter in car or truck. Ideal for campers. Reg. 89.95 ..... 39.95
Just 3 only at this price!

HEAVY DUTY MOTOR OIL
Vitalized oil in 10-20-30 weight. Save by changing your own oil. 5-quart can 1.00
Regularly 1.49, 5-qt. can

METAL CABINET SINK
Single bowl, double drainboard style with drawers and storage cabinet 50.00
2 only, Regular 119.95

VENTILATED CAR CUSHION
Beat the heat with a cool seat/and back spring wire cushion. Regular 1.59 ..... 99¢
Get a complete set!

PAINT RUMMAGE
Quality Super Latex interior flat finish paint. Limited colors. Reg. 5.39 gallon ... 99¢
Shop early, limited quantity.

30-INCH RIDING MOWER
Garden Mark, rotary floating cutting unit. 4HP Briggs engine. One pedal for both clutch and brake. 2 only 149.00
Regularly 219.95

50-FT. 5/8" RUBBER HOSE
Garden Mark, Tyrex reinforced to withstand pressure. Brass fittings, Reg. 8.49 ..... 5.49
Flexible even when cold!

15-FT. YELLOW JACKET BOAT
This is a used boat, a trade-in. Originally sold for $395. Runabout with top 99.00
Just one only to sell!

DISCONTINUED SEAT COVERS
Sierra Puff and Datona covers to fit most cars, 2 and 4-doors from 1950 thru 1960. Values to 30.98, special 10.00
Not installed at this price!

NO MONEY DOWN

AIR CONDITIONER
SAVE $40
15,000 BTU
229.00

FLOOR COVERING

ROLL ENDS CARPET
12'x11' ..... Reg. 87.87 ..... 59.88
12'x9'6" ..... Reg. 75.89 ..... 49.88
12'x11' ..... Reg. 117.21 ..... 89.88
15'x11'3" ..... Reg. 130.43 ..... 99.88
15'x18'7" ..... Reg. 278.42 ..... 179.88
12'x16'8" ..... Reg. 177.00 ..... 119.88
50 Others at equally low prices.

NYLON OVAL RUG
Blue-Green-Brown-Gold.
Approx. 9x12', reversible 44.88

9'x12' NYLON RUG
Popcorn texture, blue, gold, brown, green, bronze, red 39.88

9'x12' NYLON RUG
Loop pile, foam back. Brown and black tweed, brown tweed, green and brown tweed, blue and green tweed ..... 29.88 ea.
12x15' only 58.95

SALTED PEANUTS
In the shell.
One ton to sell.
Absolutely fresh ..... lb. 39¢

VINYL ASBESTOS TILE (2000 Cases)
9"x9" Dark colors ..... 6¢ ea.
9"x9" Medium colors ..... 7½¢ ea.
9"x9" Light colors ..... 9¢ ea.
12"x12" Tile Only ..... 18¢ ea.

VINYL SURFACE AND INLAID LINOLEUM AND VINYL ROLL-ENDS AND REMNANTS
30% to 50% OFF
NO MONEY DOWN

FANS AND AIR CONDITIONERS

AUTOMATIC HUMIDIFIER, SAVE $40
Portable, 7 gal. per day capacity. Automatic controls 29.00

AIR CONDITIONER
20,000 BTU, cools up to 1,200 sq. ft. Fully automatic 299.00

ROLL-AWAY FAN
20 inch-2 speed, wide area cooling. Adj. tilt 19.88
NO MONEY DOWN

VACUUM CLEANER
Vibra-beat cannister, Over 1 H.P. Long life nylon hose. Reg. 59.95 ..... 44.88

HOME FURNISHINGS

7 PC. DINETTE SET
High pressure table top, heat-stain-mar resistant. Reg. 69.95 ..... 54.88

MATTRESS-BOX SPRING SET
Innerspring twin or full size sets
49.88–64.88–74.88

5 PC. RANCH SET
Covered in a vinyl fabric. Easy to clean. Reg. 199.95 ..... 159.88

5 PC. MAPLE GROUP
Includes sofa bed, rocker, 3 tables. Textured tweed fabric. Regular 159.95 ..... 139.88

CERAMIC TILE
Salt and Pepper Color
Regular 79c sheet 49¢ Sheet

OCCASIONAL CHAIR
Rich decorator print cover. Scotchgarded. Choice 2 colors. Reg. 59.95 ..... 49.88

SWIVEL ROCKER
Traditional Damask or Early American Tweed, choice of three colors. Reg. 79.95 ..... 59.88

20 Gal. Galvanized GARBAGE CANS
Reg. 2.98 1.88
LIMIT 2

Early American
SWIVEL ROCKER
Deep button tufted attached pillow back with kidney roll. Choice three colors. Reg. 89.95 ..... 69.88

RECLINER CHAIR
Nylon and plastic.
Choice three colors.
Reg. 59.95 ..... 39.88

BUNK BED SET
Hard wood with maple finish.
Bunk or twin beds. Reg. 84.95 ..... 69.88
NO MONEY DOWN

HOME APPLIANCES

EYE LEVEL GAS RANGE
Automatic oven, automatic top burner, chrome finish 299.00

AUTOMATIC DISHWASHER
13 place settings with vinyl coated racks 119.00

FROSTLESS REFRIGERATOR
13.5 Cu. Ft., 120 lb. freezer.
In White or Copper 259.00

UPRIGHT FREEZER
455 lb. capacity, refrigerated shelving 169.00

2-DOOR REFRIGERATOR
Bottom frostless freezer, Top frostless refrigerator 259.00

ELECTRIC RANGE
Slip in Deluxe with infinite control top burners. Auto. oven 159.00

CLOTHES DRYER
Deluxe gas, turquoise color.
15 lbs. capacity. Reg. 209.95 ..... 159.00

PORTABLE DISHWASHER
5 cycles, 13 place settings, all types of washing (3 only) 139.00

ELECTRIC RANGE
30 inch, 4 burner top
Thermostatic oven 129.00

EYE LEVEL OVEN
Electric 30", 4 burner with slide out top 149.00

BUILT-IN OVEN
Gas eye level style with broiler
Easy-care chrome finish 99.00

BUILT-IN OVEN
Gas eye level with broiler
chrome or copper finish 119.00

EYE LEVEL GAS RANGE
Automatic oven, 4 burner with chrome finish 259.00
NO MONEY DOWN

OUTDOOR LIVING

REDWOOD PICNIC SET
Three pieces including 2 benches, 6 foot table. Reg. 29.95 ..... 19.88

CHAISE & CHAIR
Web and aluminum construction. Chaise 6.99 and chair reg. 3.99. Now both 9.77

SPORTING GOODS

$1675 SEA KING BOAT RIG
Deluxe 15-ft. runabout with back-to-back sleeper seats. 1000# cap. tilt trailer with lights and hold-downs. 50HP motor. (9) 1399.00

WESTERNFIELD CAMPER
Sleeps 4, 32 cu. ft. storage space. Easy to assemble and save $70. Regular $398. 9 only. In carton 328.00

10x10' UMBRELLA TENT
Exterior frame with Butyl-tex finish drill top and sides. Sewn-in floor. Reg. 89.50. 7 only 59.88

GIRLS' 24" DELUXE BIKE
Brilliant blue with built-in light, whitewall tires, chrome rims. Reg. 50.95, in carton 39.88

BOYS'–GIRLS' BICYCLES
24" and 26" standard models. Boys' red, girls' blue. Reg. 33.95 25.00 in carton

24" AND 26" BICYCLES
Boys or girls deluxe. Dual lights, carrier, chrome rims and whitewall tires. Reg. 45.95, in carton 33.88

BOYS' LIGHTWEIGHT BIKE
26" size, black enamel finish.
Just 4 only, regular 31.95, in carton 25.00

8HP BOAT MOTOR
Water cooled, lightweight 47. Forward, neutral gear shift, full pilot reverse
2½ gal. remote tank. 3 only 179.00

33.95 TENNIS TABLE
5x9' sizes folds to 4½"x3'x4½'. Hard board top. Easy to store. Special 21.88

7-FT. BETTER POOL TABLE
85¼x45¼" size, Slate-tex bed. Burn and stain resistant walnut finish, gum rubber cushions. Complete with accessories. Regular $189. 3 only ... 134.00

CAR FLOOR MATS
FRONT reg. 4.98 3.00 REAR reg. 4.98 2.00

7-FT. GOOD POOL TABLE
85x45" size, walnut finish, cotton covered ⅜" particle board base. balls, 2 cues, triangle. Regular $104 ..... 59.00

8-FT. GOOD POOL TABLE
Same as above except 95x50" size.
Regular $119. Just 3 only to go at 69.00
NO MONEY DOWN

TV AND STEREO

199.95 CONSOLE TV
23" modern mahogany cabinet.
82 channel. 5" speaker 166.00

COFFEE TABLE STEREO
Walnut finish. 4-speed automatic changer. Regular 109.95 ..... 88.00

19.95 CHILD'S PHONO
4-speed, plays all size records.
Attractive blue/white case 12.99

42.95 PORTABLE PHONO
Hi-Fi, 4-speed automatic changer
Attractive case. Limit 1 29.99

279.95 STEREO CONSOLE
Walnut finish modern style. AM/FM and stereo FM radio and 4-speed automatic record changer 219.00

TV-STEREO-COMBINATION
French Provincial style. AM/FM and stereo FM radio; 4-speed automatic record changer; 23" television. Regular $535, now 399.00

TRUCKLOAD 10 lb. Bag CHARCOAL
Reg. 79c 37¢
LIMIT 2

CONSOLE STEREO-RADIO
AM/FM with stereo FM radio, 4-speed record player. Reg. 299.95 ..... 166.00

79.95 PORTABLE STEREO
4-speed automatic changer, 2 speakers, drop-down turntable 49.99

24.95 TABLE MODEL RADIO
2 speakers 4" and 5". Built-in antenna. High impact plastic cabinet 14.99

AM/FM TRANSISTOR RADIO
Telescoping antenna; earphone jack; black leather case. Regular 47.95 ..... 39.99

8-TRANSISTOR RADIO
New modern design, slide-rule dial.
Attractive white case. Reg. 24.95 ..... 14.95

GARDEN SUPPLIES

POWER MOWER
Rotary 20", dial control, grass catcher, mulcher included. Reg. 59.94 ..... 44.99

POWER MOWERS (DEMOS)
24" Riding Mower, was 169.95 ..139.95
21" Self Propelled, was 134.95 ...113.64
NO MONEY DOWN

HOME IMPROVEMENTS

FIBERGLAS PANELS
Green or yellow, in 8 foot lengths, 26 in. wide. Reg. 5.5 ..... 3.59

ALUMINUM LADDERS
20 Ft. . . . Reg. 24.95 ..... 18.88
24 Ft. . . . Reg. 29.95 ..... 23.88
28 Ft. . . . Reg. 34.95 ..... 27.88

WHITE HOUSE PAINT
One coat, resists mildew. Ideal formula balance. Reg. 6.98 gal. ..... 4.99 gal.

SHOWER STALL
Steel shower 32"x32" with painted steel base and fixtures. Reg. 46.95 ..... 37.88

DOUBLE BOWL SINK
Porcelin enameled steel for kitchen use 9.88

DOUBLE BOWL SINK
Stainless steel and easy to keep clean 27.88

HOT WATER TANK
Wards best heater, 30 gal.
Guaranteed 15 years. Reg. 89.95 ..... 59.88

SHOWER ENCLOSURES
Sliding doors for your tub. Aluminum frame 34.88

LAVORATORIES
White viterous china.
Ledge mount 7.88

REVERSE TRAP STOOL
Excellent for basement or cabins, all white. Reg. 22.40 ..... 19.88

BATHROOM VANITY
24 inch model ..... 48.88 30 inch model 51.88
NO MONEY DOWN

FLOOR POLISHER
Signature Deluxe
Regular 39.95 29.88

MELMAC DINNERWARE
Service for 8, dishwasher proof. Regular $16.95 ..... 8.88

MELMAC DINNERWARE
Service for 8, no-fade, guaranteed 2 years. Reg. 17.95 ..... 9.88

CHINA DINNERWARE SET
Service for 12 plus bonus pieces. First quality. Reg. 59.95 ..... 34.95
NO MONEY DOWN

OUTDOOR FUN

GYM SET W/SLIDE
4-passenger lawn swing, glider, swings and slide. Regular 46.95 ..... 35.88

2.99 SKATE BOARDS
World famous "Roller Derby" skate boards well made and durable 1.98

DELUXE GYM SET
Strong 2" steel frame. Complete with bouncy glider. Regular 30.99 ..... 21.88

DOOR BUSTERS

ON SALE 10 A.M.
IN WARDS MAIN STORE

All items limited quantities, shop early to avoid disappointment. No phone or mail orders, please.

YARD GOODS REMNANTS
Spring and summer fabrics, some dress lengths. All now reduced ..... ½
Yard Goods . . . Mall Level

3.99 BATH ACCESSORY (50)
Soft, Acrylic toilet seat and lid cover. White, pink, beige, blue 1.00
Domestics . . . Mall Level

GIRLS' SLACK SETS (60)
Solid color knit slacks, stripe short sleeve top. 7-14. Reg. 4.99 ..... 2.00
Girls' Shop . . . Mall Level

ADULT FICTION BOOKS
Good selection of titles, printers' closeouts. Values to 4.95. Choice ..... 77¢
Stationery . . . Mall Level

MEN'S 9.99 SWEATERS (120)
Orlon golf cardigans, button front, piping trim. Sizes S., M., L., X-L. 4.00
Men's Shop . . . Mall Level

MEN'S COTTON JACKETS (24)
Unlined, black, tan, blue. Sizes S., M., L. Regularly 4.99, now only 1.00
Men's Shop . . . Mall Level

BOYS' SADDLE PANTS (600)
Guaranteed blue denims, tapered legs. Regulars, slim, husky 6-16. Reg. 2.49 ..... 1.77
Boys' Shop . . . Mall Level

MEN'S WORK OXFORDS
Leather uppers resist oil and acids. Neoprene-cork soles. Regular 8.99 ..... 4.00
Shoe Dept. . . . Mall Level

MEN'S DRESS SHIRTS
Cotton bold stripes, broadcloth and oxford. 14½-16½. Values to 4.98 ..... 1.88
Men's Shop . . . Mall Level

LADIES' SLIPPERETTES (200)
Vinyl folding slipper, split-leather soles. Assorted styles and colors ..... 37¢
Accessories . . . Mall Level

TERRY HAND TOWELS (400)
Medium weight, assorted solid colors. Regularly 39c each. While they last ..... 15¢
Linens . . . Mall Level

GIRLS' SLIP/PANTY SET (36)
Nylon tricot slip with matching pantie. Size s3-6x. Regular 2.98 ..... 1.99
Girls' Shop . . . Mall Level

SAVE ON FILM
8MM color movie, Reg. 1.49 ..... 99c
35MM color slide, Reg. 1.25 ..... 77c
120, 127, 620 B/W Reg. 33c 22c
120, 127, 620 color, Reg. 89c 66c
(Prices do not include processing)
Camera Shop . . . Lower Level

NO MONEY DOWN

BAR-B-QUE GRILL
24 Inch with Spit and Motor 9.99

ASSORTED PANELING
Mahogany, Birch. Econoply veneer.
Regular 5.10 Sheet 4'x8'
8 other panels up to 9.99 4.49

UNI-TEM INSULATION
Easy to use, pour type.
Regular 1.39 Bag 88¢

ALUMINUM LADDERS
16 Foot Extension
Regular 19.95 ..... 14.88

WATER HEATERS
30-Gallon
Regular 64.95 ..... 49.88

20 INCH FANS
Portable
2-Speed 19.99

VINYL ASBESTOS TILE
9"x9" Full Cartons
Dark Colors ..... 6¢ Each

8 A.M. ON GATEWAY EAST PARKING LOT!

SATISFACTION GUARANTEED or your money back

MONTGOMERY WARD

SALE

4 BIG DAYS

TENT HOURS 8 A.M. to 9 P.M.
Saturday 8 A.M. to 6 P.M.

YOU SAVE BECAUSE WE BOUGHT VALUES BY THE TRUCKLOAD

SPORTING GOODS

$1675 SEA KING BOAT RIG
Deluxe 15-ft. runabout with back-to-back sleeper seats. 1000# cap. tilt trailer with lights and hold-downs. 50HP motor. (9) $1399

WESTERNFIELD CAMPER
Sleeps 4, 32 cu. ft. storage space. Easy to assemble and save $70. Regular $398. 9 only. In carton.... $328

10x10' UMBRELLA TENT
Exterior frame with Butyl-tex finish drill top and sides. Sewn-in floor. Reg. 89.50. 7 only 59.88

GIRLS' 24" DELUXE BIKE
Brilliant blue with built-in light, whitewall tires, chrome rims. Reg. 50.95, in carton 39.88

BOYS'-GIRLS' BICYCLES
24" and 26" standard models. Boys' red, girls' blue. Reg. 33.95 — $25 in carton

24" AND 26" BICYCLES
Boys or girls deluxe. Dual lights, carrier, chrome rims and whitewall tires. Reg. 45.95, in carton . 33.88

BOYS' LIGHTWEIGHT BIKE
26" size, black enamel finish. Just 4 only, regular 31.95, in carton $25

8HP BOAT MOTOR
Water cooled, lightweight 47. Forward, neutral gear shift, full pilot reverse 2½ gal. remote tank. 3 only $179

33.95 TENNIS TABLE
5x9' sizes folds to 4½"x5'x4½'. Hard board top. Easy to store. Special 21.88

7-FT. BETTER POOL TABLE
85¼x45¼" size, Slate-tex bed. Burn and stain resistant walnut finish, gum rubber cushions. Complete with accessories. Regular $189. 3 only.. $134

CAR FLOOR MATS
FRONT reg. 6.98 — $3 — REAR reg. 4.98 — $2

7-FT. GOOD POOL TABLE
85x45" size, walnut finish, cotton covered ⅜" particle board base. balls, 2 cues, triangle. Regular $104 ..... $59

8-FT. GOOD POOL TABLE
Same as above except 95x50" size. Regular $119. Just 3 only to go at..... $69

NO MONEY DOWN

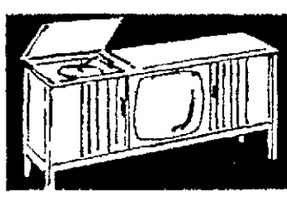

TV AND STEREO

199.95 CONSOLE TV
23" modern mahogany cabinet. 82 channel. 5" speaker $166

COFFEE TABLE STEREO
Walnut finish. 4-speed automatic changer. Regular 109.95 ..... $88

19.95 CHILD'S PHONO
4-speed, plays all size records. Attractive blue/white case 12.99

42.95 PORTABLE PHONO
Hi-Fi, 4-speed automatic changer. Attractive case. Limit 1 — 29.99

279.95 STEREO CONSOLE
Walnut finish modern style. AM/FM and stereo FM radio and 4-speed automatic record changer $219

TV-STEREO-COMBINATION
French Provincial style. AM/FM and stereo FM radio; 4-speed automatic record changer; 23" television. Regular $535, now $399

TRUCKLOAD
10 lb. Bag
CHARCOAL
Reg. 79c — 37c
LIMIT 2

CONSOLE STEREO-RADIO
AM/FM with stereo FM radio, 4-speed record player. Reg. 209.95 ..... $166

79.95 PORTABLE STEREO
4-speed automatic changer, 2 speakers, drop-down turntable 49.99

24.95 TABLE MODEL RADIO
2 speakers 4" and 5". Built-in antenna. High impact plastic cabinet 14.99

AM/FM TRANSISTOR RADIO
Telescoping antenna; earphone jack; black leather case. Regular 47.95 ..... 39.99

8-TRANSISTOR RADIO
New modern design, slide-rule dial. Attractive white case. Reg. 24.95 ..... 14.95

GARDEN SUPPLIES

POWER MOWER
Rotary 20", dial control, grass catcher, mulcher included. Reg. 59.94 ..... 44.99

POWER MOWERS (DEMOS)
24" Riding Mower, was 169.95 ..139.95
21" Self Propelled, was 134.95 ...113.64

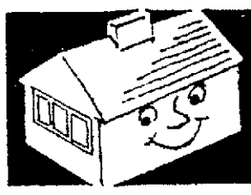

HOME IMPROVEMENTS

FIBERGLAS PANELS
Green or yellow, in 8 foot lengths, 26 in. wide. Reg. $5 ..... 3.59

ALUMINUM LADDERS
20 Ft. . . . Reg. 24.95 ..... 18.88
24 Ft. . . . Reg. 29.95 ..... 23.88
28 Ft. . . . Reg. 34.95 ..... 27.88

WHITE HOUSE PAINT
One coat, resists mildew. Ideal formula balance. Reg. 6.98 gal. ..... 4.99 gal.

SHOWER STALL
Steel shower 32"x32" with painted steel base and fixtures. Reg. 46.95 . . 37.88

DOUBLE BOWL SINK
Porcelin enameled steel for kitchen use 9.88

DOUBLE BOWL SINK
Stainless steel and easy to keep clean 27.88

HOT WATER TANK
Wards best heater, 30 gal. Guaranteed 15 years. Reg. 89.95 ..... 59.88

SHOWER ENCLOSURES
Sliding doors for your tub. Aluminum frame 34.88

LAVORATORIES
White viterous china. Ledge mount 7.88

REVERSE TRAP STOOL
Excellent for basement or cabins, all white. Reg. 22.40 ..... 19.88

BATHROOM VANITY
24 Inch model ..... 48.88 — 30 Inch model 51.88

NO MONEY DOWN

FLOOR POLISHER
Signature Deluxe Regular 39.95 — 29.88

MELMAC DINNERWARE
Service for 8, dishwasher proof. Regular $16.95 ..... 8.88

MELMAC DINNERWARE
Service for 8, no-fade, guaranteed 2 years. Reg. 17.95 ..... 9.88

CHINA DINNERWARE SET
Service for 12 plus bonus pieces. First quality. Reg. 59.95 ..... 34.95

NO MONEY DOWN

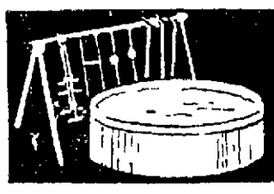

OUTDOOR FUN

GYM SET W/SLIDE
4-passenger lawn swing, glider, swings and slide. Regular 46.95 ..... 35.88

2.99 SKATE BOARDS
World famous "Roller Derby" skate boards well made and durable 1.98

DELUXE GYM SET
Strong 2" steel frame. Complete with bouncy glider. Regular 30.99 ..... 21.88

DOOR BUSTERS

ON SALE 10 A.M.
IN WARDS MAIN STORE

All items limited quantities, shop early to avoid disappointment. No phone or mail orders, please.

YARD GOODS REMNANTS
Spring and summer fabrics, some dress lengths. All now reduced ..... ½
Yard Goods . Mall Level

3.99 BATH ACCESSORY (50)
Soft, Acrylic toilet seat and lid cover. White, pink, beige, blue 1.00
Domestics . Mall Level

GIRLS' SLACK SETS (60)
Solid color knit slacks, stripe short sleeve top. 7-14. Reg. 4.99 ..... 2.00
Girls' Shop . Mall Level

ADULT FICTION BOOKS
Good selection of titles, printers' closeouts. Values to 4.95. Choice ..... 77¢
Stationery Mall Level

MEN'S 9.99 SWEATERS (120)
Orlon golf cardigans, button front, piping trim. Sizes S., M., L., X.L. 4.00
Men's Shop . . Mall Level

MEN'S COTTON JACKETS (24)
Unlined, black, tan, blue. Sizes S., M., L. Regularly 4.99, now only 1.00
Men's Shop . . . Mall Level

BOYS' SADDLE PANTS (600)
Guaranteed blue denims, tapered legs. Regulars, slim, husky 6-16. Reg. 2.49 .... 1.77
Boys' Shop . . Mall Level

MEN'S WORK OXFORDS
Leather uppers resist oil and acids. Neoprene-cork soles. Regular 8.99 ..... 4.00
Shoe Dept. . . . Mall Level

MEN'S DRESS SHIRTS
Cotton bold stripes, broadcloth and oxford. 14½-16½. Values to 4.98..... 1.88
Men's Shop . . . Mall Level

LADIES' SLIPPERETTES (200)
Vinyl folding slipper, split-leather soles. Assorted styles and colors ..... 37¢
Accessories . . . Mall Level

TERRY HAND TOWELS (400)
Medium weight, assorted solid colors. Regularly 39c each. While they last . . 15¢
Linens . . Mall Level

GIRLS' SLIP/PANTY SET (36)
Nylon tricot slip with matching pantie. Size s3-6x. Regular 2.98 ..... 1.00
Girls' Shop . . Mall Level

SAVE ON FILM
8MM color movie, Reg. 1.49 ..... 99c
35MM color slide, Reg. 1.25 ..... 77c
120, 127, 620 B/W Reg 33c 22c
120, 127, 620 color, Reg. 89c 66c
(Prices do not include processing)
Camera Shop . . . Lower Level

NO MONEY DOWN

BAR-B-QUE GRILL
24 Inch with Spit and Motor 9.99

WATER HEATERS
30-Gallon Regular 64.95 ..... 49.88

20 INCH FANS
Portable 2-Speed 19.99

VINYL ASBESTOS TILE
9"x9" Full Cartons Dark Colors ..... 6¢ Each

LIFE

FORMER coed is June bride

The wedding of Miss Jeanette Kay Botts, daughter of Mr. and Mrs. H. Ward Botts of Oklahoma City, and Duane Charles McNeill, son of Mr.and Mrs. Loyal C. McNeill, took place Wednesday, June 2, at the Central Christian Church in Enid, Okla. The candlelight service was solemnized by the Rev. James Christensen, assisted by the Rev. John Young of Tyler, Tex.

Frocked in pale yellow delustered satin were Miss Jacike Wheeler of Deming, N.M., the maid of honor; and the bridesmaids, Miss Carole Dalton, Colorado Springs, and Miss Janice Grammont, Enid.

David Fischer, Hutchinson, Kan., served as best man, and the corps of ushers included John Clark, Salina, Kan.; Richard Svoboda and Sid Keelan, Lincoln; and Ronnie Decker, Enid.

The bride appeared in a gown of traditional white satin. The decollete bodice was covered by a long-sleeved jacket of Chantilly lace, and the skirt of unpressed pleats was completed by a detachable train of the satin and lace. She carried a white Bible showered with white orchids and stephanotis.

Mr. and Mrs. McNeill will live in Enid, where the bridegroom, a former student at the University of Nebraska, is studying for the ministry at Phillips University. The bride is a graduate of Phillips University.

Madam Chairman

MORNING

Delta Delta Delta Leadership School, Nebraska Center; evening barbecue and hootenanny.

AFTERNOON

Lincoln YWCA, art class for girls, 1 o'clock.

EVENING

Soroptimist Club, annual installation dinner, 7 o'clock, Hotel Cornhusker.

Great Books summer series, 7:30 o'clock, South Branch Library, Albee, "The Zoo Story".

is very gay in the suburban areas

It is another Wednesday and another busy day in Suburbia, socially speaking that is.

The social set of Cotner Terrace, Kimberly Heights, and Sunnyside acres report a variety of activity. But first to Cotner Terrace where we hear things are flying high.

COTNER TERRACE

When we mentioned flying high we didn't mean just socially. It seems that a very daring James Schliegelmilch has gone airborne for the summer. He is taking flying lessons, to be more exact, and plans to get his license at the end of summer. Mrs. Schliegelmilch hopes to be her husband's first passenger but is somewhat dubious as to her ability as a flying partner. But, until that day arrives Mr. and Mrs. Schliegelmilch are going to keep themselves occupied with ground activities.

Last Saturday evening Mr. and Mrs. Schliegelmilch attended a block picnic. 'the residents along North 67th Street blocked off one street for their picnic activities. A pot luck supper was enjoyed by the participants after which the time was spent informally. Later in the evening Mr. and Mrs. Schliegelmilch had Mr. and Mrs. Darrell Karr and Mr. and Mrs. Clifford Becker over to their home for refreshments. All in all it added up to a well-spent and fun-packed Saturday night.

Mrs. Charles Leddy was busy last week with the necessary preparations that it took to entertain her Pinochle Club. Mrs. Leddy decided that Thursday would be the day to host a meeting of the club and that a dessert luncheon would be the perfect way to start off the afternoon. All eight members were present to surround the two card tables following the luncheon.

KIMBERLY HEIGHTS

There are more travels and vacations to mention in the Kimberly Heights region but first we would like to tell you about a Sunday night cook-out.

Mrs. Howard Frey and daughter, Donna Jean, were hostesses in their backyard on Sunday when they entertained a guest sixsome. The barbecue delights prepared by the hostesses were enjoyed by Mr. and Mrs. Glenn Kollars and daughter Cynthia, and by Mr. and Mrs. Bob Pearson and their son Gary.

Arriving home on Sunday after a week's vacation were Mr. and Mrs. Kerwyn Overy. The couple began the seven day jaunt by attending a wedding in Colorado Springs, Colo. From there they drove to Fergus Falls, Minn., for a few days of fishing at Pickering Lake. We have reliable word that the fishing venture was quite successful as they reaped in a carload of Northern trout and Walleyed Pike.

SUNNYSIDE ACRES

There are welcome mats out in the Sunnyside Acres area also.

The new suburban dwellers are Mr. and Mrs. Art Nicolai and children Nancy and Jimmy. The four Nicolais moved to the city from Hebron, June 7, and already have decided they like their new home surroundings. Nancy, who is seven, and Jimmy who is five, are anticipating the coming school year at Pershing as they are meeting new school chums this summer. Mr. Nicolai is studying educational administration at the University of Nebraska and upon completion of his studies he hopes to practice in Lincoln.

Marriage

Lighted white candles and arrangements of lavender gladioli decorated the chancel of the Christian Church at Pawnee City on Friday afternoon, June 18, for the wedding of Miss Sharon Peacock, daughter of Mr. and Mrs. Keith W. Peacock of Pawnee City, and Gerald E. Parrish, son of Mr. and Mrs. Charles Parrish of Elk Creek. The 5 o'clock service was solemnized by the Rev. B. F. Parnell of Harrison, Ark.

Bell-skirted frocks of lavender silk organza and lace were worn by the attendants who were Mrs. Paul J. Redwine, Jr., Lincoln, the matron of honor; Miss Carla Jacobson, Otoe, the maid of honor; and the bridesmaids, Mrs. Robert L. Caldwell, Kearney; Mrs. Ted G. Leefers, Avoca; and Miss Carolyn Gates, Lincoln.

Robert Koehler of Ft. Carson, Colo., served as best man, and seating the guests were Keith Parrish and Charles Parrish, Jr., brothers of the bridegroom, William Burns and Harlan Plager, all of Elk Creek; Roger Peacock, Pawnee City, brother of the bride; Henry Kirchoff, Jr., Syracuse; Steven Bates and Gary Bates, Lincoln.

The bride's gown in traditional white was fashioned with a long-sleeved basque of Chantilly lace and a bouffant organza skirt, caught up at the hemline to reveal an underskirt of lace. A Watteau train of oganza and lace completed her gown, and a jeweled crown held her vail of illusion. She carried white roses centered with an orchid.

Mr. Parrish and his bride, a former student at Nebraska Wesleyan University and a graduate of Peru State College, will live in Lincoln, at 3143 No. 56th.

PLANS late August wedding

Mr. and Mrs. James A. Velvick this morning are making announcement of the betrothal of their daughter, Beverly, to Roger Zuerlein, son of Mr. and Mrs. Gilbert Zuerlein.

The wedding will be an event of Aug. 20, and the ceremony will be solemnized at Trinity Methodist Church.

Both Miss Velvick and her fiance are former students at Nebraska Wesleyan University. Mr. Zuerlein is a member of Phi Kappa Tau fraternity.

Wedding

For the wedding of Miss Nancy Kay Morton, daughter of Mr. and Mrs. James Morton of Doniphan, and Rex H. Howard, son of Mr. and Mrs. Rex A. Howard of Gering, which took place Sunday afternoon, June 20, bouquets of summer blossoms in white and pink appointed the chancel of the Doniphan Methodist Church. The Rev. Duane Sinn read the lines of the service at 4 o'clock.

As her sister's matron of honor, Mrs. Marvin Schoonover of Casper, Wyo., appeared in a long-skirted frock of pink peau de soie. Costumed identically were Mrs. Henry Hinrichs of Lincoln, the bridesmatron; and the bridesmaids, Miss Linda Howard of Gering, sister of the bridegroom, and Miss Susan Cropper of Omaha.

Rowen Zetterman of Schickley, served as best man, and the ushers were Bob Morton of Doniphan, brother of the bride; James Putman, Ogallala; Tom Parfet, Denver; John Torgerson, Aurora; Bruce Barnes and Bill Conant, Lincoln.

Imported lace embroidered with seed pearls trimmed the bride's gown of white peau de soie. The long-sleeved basque was accented by a lace-scalloped neckline, and the slim skirt was draped into back fullness and extended into a chapel train.

Mr. and Mrs. Howard will reside in Albuquerque, N.M. Both are May graduates of Nebraska Wesleyan University where the bride is a member of Willard sorority. Mr. Howard's fraternity is Phi Kappa Tau.

Natelsons

AT THE GATEWAY

Exceptional SALE!

PROPORTIONED Dacron 'n cotton SKIRTS

Reg. $9 value ... 5.99

• A-line • Slim • Black
• Brown • Short 8-14 • Average 8-16

Just in time for vacation fun—smart skirts of easy care 65% dacron, 35% cotton in transeason colors. Perfectly tailored and proportioned to your height.

Natelsons Gateway

SENSATIONAL VALUE!

BIG 14 CU. FT. 2-DOOR NORGE Refrigerator-Freezer

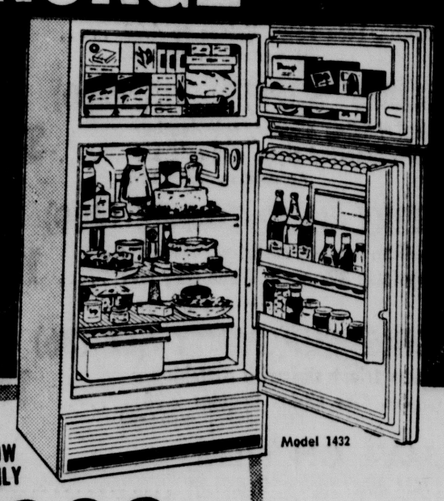

Model 1432

NOW ONLY $229 w/t

YEARS FROM NOW YOU'LL BE GLAD IT'S A... NORGE

AUTOMATIC DEFROSTING IN REFRIGERATOR SECTION

Plus

- Big separate freezer holds 116 lbs of frozen food
- Convenient deep storage space in both doors
- "Quick-Serve" butter and egg storage

Available in rich Coppertone exterior at NO EXTRA COST!

LIMITED SUPPLY—ACT NOW!

CHRISTENSEN'S

Lincoln's Largest Exclusive Appliance Store

11th & M free parking terms 432-5365

Sarfer Hamann

GOOD NEWS! Jewelry Tax REMOVED

LOWEST PRICES IN YEARS

10% OFF on

- DIAMONDS AND PRECIOUS GEMS
- DIAMOND JEWELRY
- STERLING SILVER
- SILVERPLATED HOLLOWARE
- WATCHES AND CLOCKS
- CULTURED PEARLS
- GOLD JEWELRY
- COSTUME JEWELRY
- HANDBAGS

Coming in Parade

SHOULD SECRETARIES TESTIFY AGAINST THEIR BOSSES?—Should secretaries be required to divulge secrets against their bosses? Or should the confidential employer-secretary relationship be protected by law? Should she be entitled to the same sanctuary as a clergyman or an attorney? Parade discusses a timely question with lawyers, employers and secretaries.

AMERICA'S PACEMAKER SCHOOLS—Parade and the National Education Association make their first annual Pacemaker Awards to persons, organizations and school systems which have made the most valuable contribution to education.

EVEN THE ENEMY LIKES THESE YOUNG AMERICANS—An inspiring story of courage involving 80 young Americans from the International Voluntary Services who are quietly fighting a war of their own on the countryside of embattled South Vietnam.

OTTO PREMINGER: HOLLYWOOD'S MOST CONTROVERSIAL CHARACTER—Parade's Lloyd Shearer pens a colorful profile of 60-year-old Hollywood movie producer Otto Preminger who has been panned and praised by critics as one of the most contradictory and controversial characters in motion pictures.

MY FAVORITE JOKES—"A girl I know recently got divorced for religious reasons. She worshipped money, and he didn't have any" . . . from the Favorite Jokes of Robert Q. Lewis.

WATCH FOR THESE AND OTHER EXCITING FEATURES IN PARADE WITH JUNE 27 ISSUE

Sunday Journal and Star

PRE-HOLIDAY

Dress Sale!

VALUES TO $19.00

$8.99 and $10.99

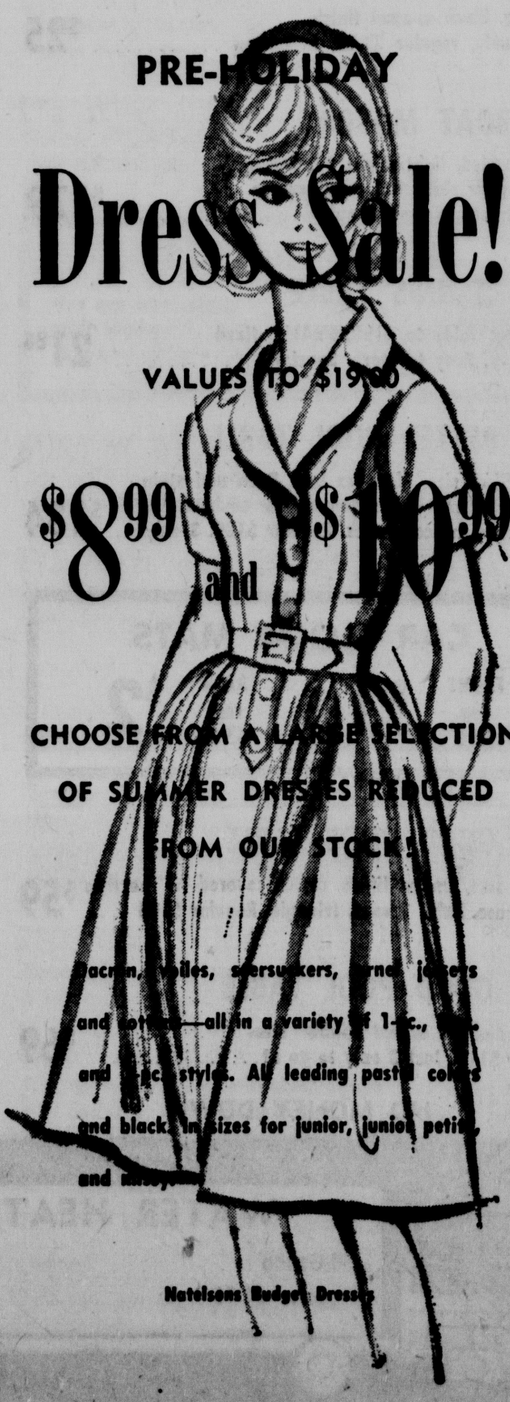

CHOOSE FROM A LARGE SELECTION OF SUMMER DRESSES REDUCED FROM OUR STOCK!

Dacron, cottons, seersuckers, linens, jerseys and others—all in a variety of 1-pc., 2-pc. and knit styles. All leading pastel colors and blacks in sizes for junior, junior petite and misses.

Natelsons Budget Dresses

LIFE

is very gay in the suburban areas

It is another Wednesday and another busy day in Suburbia, socially speaking that is.

The social set of Cotner Terrace, Kimberly Heights, and Sunnyside acres report a variety of activity. But first to Cotner Terrace where we hear things are flying high.

COTNER TERRACE

When we mentioned flying high we didn't mean just socially. It seems that a very daring James Schliegelmilch has gone airborne for the summer. He is taking flying lessons, to be more exact, and plans to get his license at the end of summer. Mrs. Schliegelmilch hopes to be her husband's first passenger but is somewhat dubious as to her ability as a flying partner. But, until that day arrives Mr. and Mrs. Schliegelmilch are going to keep themselves occupied with ground activities

Last Saturday evening Mr. and Mrs. Schliegelmilch attended a block picnic. 'the residents along North 67th Street blocked off one street for their picnic activities. A pot luck supper was enjoyed by the participants after which the time was spent informally. Later in the evening Mr. and Mrs. Schliegelmilch had Mr. and Mrs. Darrell Karr and Mr and Mrs. Clifford Becker over to their home for refreshments. All in all it added up to a well-spent and fun-packed Saturday night.

Mrs. Charles Leddy was busy last week with the necessary preparations that it took to entertain her Pinochle Club. Mrs. Leddy decided that Thursday would be the day to host a meeting of the club and that a dessert luncheon would be the perfect way to start off the afternoon. All eight members were present to surround the two card tables following the luncheon.

KIMBERLY HEIGHTS

There are more travels and vacations to mention in the Kimberly Heights region but first we would like to tell you about a Sunday night cook-out.

Mrs. Howard Frey and daughter, Donna Jean, were hostesses in their backyard on Sunday when they entertained a guest sixsome. The barbecue delights prepared by the hostesses were enjoyed by Mr. and Mrs. Glenn Kollars and daughter Cynthia, and by Mr. and Mrs. Bob Pearson and their son Gary.

Arriving home on Sunday after a week's vacation were Mr. and Mrs. Kerwyn Overy. The couple began the seven day jaunt by attending a wedding in Colorado Springs, Colo. From there they drove to Fergus Falls, Minn., for a few days of fishing at Pickering Lake. We have reliable word that the fishing venture was quite successful as they reaped in a carload of Northern trout and Walleyed Pike.

SUNNYSIDE ACRES

There are welcome mats out in the Sunnyside Acres area also.

The new suburban dwellers are Mr. and Mrs. Art Nicolai and children Nancy and Jimmy. The four Nicolais moved to the city from Hebron, June 7, and already have decided they like their new home surroundings. Nancy, who is seven, and Jimmy who is five, are anticipating the coming school year at Pershing as they are meeting new school chums this summer. Mr. Nicolai is studying educational administration at the University of Nebraska and upon completion of his studies he hopes to practice in Lincoln.

FORMER coed is June bride

The wedding of Miss Jeanette Kay Botts, daughter of Mr. and Mrs. H. Ward Botts of Oklahoma City, and Duane Charles McNeill, son of Mr.and Mrs. Loyal C. McNeill, took place Wednesday, June 2, at the Central Christian Church in Enid, Okla. The candlelight service was solemnized by the Rev. James Christensen, assisted by the Rev. John Young of Tyler, Tex.

Frocked in pale yellow delustered satin were Miss Jacike Wheeler of Deming, N.M., the maid of honor; and the bridesmaids, Miss Carole Dalton, Colorado Springs, and Miss Janice Grammont, Enid.

David Fischer, Hutchinson, Kan., served as best man, and the corps of ushers included John Clark, Salina, Kan.; Richard Svoboda and Sid Keelan, Lincoln; and Ronnie Decker, Enid.

The bride appeared in a gown of traditional white satin. The decollete bodice was covered by a long-sleeved jacket of Chantilly lace, and the skirt of unpressed pleats was completed by a detachable train of the satin and lace. She carried a white Bible showered with white orchids and stephanotis.

Mr. and Mrs. McNeill will live in Enid, where the bridegroom, a former student at the University of Nebraska, is studying for the ministry at Phillips University. The bride is a graduate of Phillips University.

Madam Chairman

MORNING

Delta Delta Delta Leadership School, Nebraska Center; evening barbecue and hootenanny.

AFTERNOON

Lincoln YWCA, art class for girls, 1 o'clock.

EVENING

Soroptimist Club, annual installation dinner, 7 o'clock, Hotel Cornhusker.

Great Books summer series, 7:30 o'clock, South Branch Library, Albee, "The Zoo Story".

Marriage

Lighted white candles and arrangements of lavender gladioli decorated the chancel of the Christian Church at Pawnee City on Friday afternoon, June 18, for the wedding of Miss Sharon Peacock, daughter of Mr. and Mrs. Keith W. Peacock of Pawnee City, and Gerald E. Parrish, son of Mr. and Mrs. Charles Parrish of Elk Creek. The 5 o'clock service was solemnized by the Rev. B. F Parnell of Harrison, Ark.

Bell-skirted frocks of lavender silk organza and lace were worn by the attendants who were Mrs. Paul J. Redwine, Jr, Lincoln, the matron of honor; Miss Carla Jacobson, Otoe, the maid of honor; and the bridesmaids, Mrs Robert L. Caldwell, Kearney; Mrs. Ted G. Leefers, Avoca, and Miss Carolyn Gates, Lincoln.

Robert Koehler of Ft. Carson, Colo., served as best man, and seating the guests were Keith Parrish and Charles Parrish, Jr, brothers of the bridegroom, William Burns and Harlan Plager, all of Elk Creek; Roger Peacock, Pawnee City, brother of the bride; Henry Kirchoff, Jr, Syracuse; Steven Bates and Gary Bates, Lincoln.

The bride's gown in traditional white was fashioned with a long-sleeved basque of Chantilly lace and a bouffant organza skirt, caught up at the hemline to reveal an underskirt of lace. A Watteau train of oganza and lace completed her gown, and a jeweled crown held her vail of illusion. She carried white roses centered with an orchid.

Mr. Parrish and his bride, a former student at Nebraska Wesleyan University and a graduate of Peru State College, will live in Lincoln, at 3143 No. 56th.

PLANS late August wedding

Mr. and Mrs. James A. Velvick this morning are making announcement of the betrothal of their daughter, Beverly, to Roger Zuerlein, son of Mr. and Mrs. Gilbert Zuerlein.

The wedding will be an event of Aug. 20, and the ceremony will be solemnized at Trinity Methodist Church

Both Miss Velvick and her fiance are former students at Nebraska Wesleyan University. Mr. Zuerlein is a member of Phi Kappa Tau fraternity.

Wedding

For the wedding of Miss Nancy Kay Morton, daughter of Mr. and Mrs. James Morton of Doniphan, and Rex H. Howard, son of Mr. and Mrs. Rex A. Howard of Gering, which took place Sunday afternoon, June 20, bouquets of summer blossoms in white and pink appointed the chancel of the Doniphan Methodist Church. The Rev. Duane Sinn read the lines of the service at 4 o'clock.

As her sister's matron of honor, Mrs. Marvin Schoonover of Casper, Wyo, appeared in a long-skirted frock of pink peau de soie. Costumed identically were Mrs. Henry Hinrichs of Lincoln, the bridesmatron; and the bridesmaids, Miss Linda Howard of Gering, sister of the bridegroom, and Miss Susan Cropper of Omaha.

Rowen Zetterman of Schickley, served as best man, and the ushers were Bob Morton of Doniphan, brother of the bride; James Putman, Ogallala; Tom Parfet, Denver; John Torgerson, Aurora; Bruce Barnes and Bill Conant, Lincoln

Imported lace embroidered with seed pearls trimmed the bride's gown of white peau de soie. The long-sleeved basque was accented by a lace-scalloped neckline, and the slim skirt was draped into back fullness and extended into a chapel train.

Mr. and Mrs. Howard will reside in Albuquerque, N M Both are May graduates of Nebraska Wesleyan University where the bride is a member of Willard sorority. Mr. Howard's fraternity is Phi Kappa Tau.

Natelsons

AT THE GATEWAY

Exceptional SALE!

PROPORTIONED Dacron 'n cotton

SKIRTS

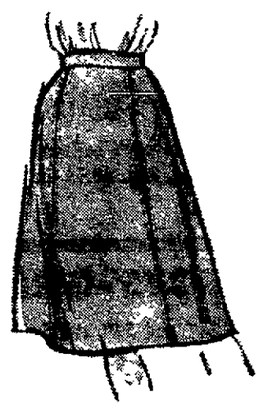

Reg. $9 value ... 5.99

- A-line
- Slim
- Black
- Brown
- Short 8-14
- Average 8-16

Just in time for vacation fun—smart skirts of easy care 65% dacron, 35% cotton in transeason colors. Perfectly tailored and proportioned to your height.

Natelsons Gateway

SENSATIONAL VALUE!

BIG 14 cu. ft. 2-DOOR NORGE Refrigerator-Freezer

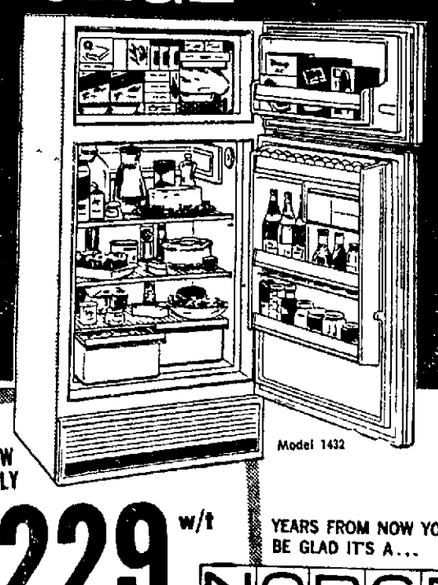

Model 1432

NOW ONLY $229 w/t

YEARS FROM NOW YOU'LL BE GLAD IT'S A... NORGE

Available in rich Coppertone exterior at NO EXTRA COST!

LIMITED SUPPLY—ACT NOW!

AUTOMATIC DEFROSTING IN REFRIGERATOR SECTION

Plus

- Big separate freezer holds 116 lbs of frozen food
- Convenient deep storage space in both doors
- "Quick-Serve" butter and egg storage

CHRISTENSEN'S

Lincoln's Largest Exclusive Appliance Store

11th & M free parking terms 432-5365

Sartor Hamann

LOWEST PRICES IN YEARS

10% OFF on

- DIAMONDS AND PRECIOUS GEMS
- DIAMOND JEWELRY
- STERLING SILVER
- SILVERPLATED HOLLOWARE
- WATCHES AND CLOCKS
- CULTURED PEARLS
- GOLD JEWELRY
- COSTUME JEWELRY
- HANDBAGS

Coming in Parade

SHOULD SECRETARIES TESTIFY AGAINST THEIR BOSSES?—Should secretaries be required to divulge secrets against their bosses? Or should the confidential employer-secretary relationship be protected by law? Should she be entitled to the same sanctuary as a clergyman or an attorney? Parade discusses a timely question with lawyers, employers and secretaries.

AMERICA'S PACEMAKER SCHOOLS—Parade and the National Education Association make their first annual Pacemaker Awards to persons, organizations and school systems which have made the most valuable contribution to education.

EVEN THE ENEMY LIKES THESE YOUNG AMERICANS—An inspiring story of courage involving 80 young Americans from the International Voluntary Services who are quietly fighting a war of their own on the countryside of embattled South Vietnam.

OTTO PREMINGER: HOLLYWOOD'S MOST CONTROVERSIAL CHARACTER—Parade's Lloyd Shearer pens a colorful profile of 60-year-old Hollywood movie producer Otto Preminger who has been panned and praised by critics as one of the most contradictory and controversial characters in motion pictures.

MY FAVORITE JOKES—"A girl I know recently got divorced for religious reasons. She worshipped money, and he didn't have any" . . . from the Favorite Jokes of Robert Q. Lewis.

WATCH FOR THESE AND OTHER EXCITING FEATURES IN PARADE WITH JUNE 27 ISSUE

Sunday Journal and Star

PRE-HOLIDAY

Dress Sale!

VALUES TO $19.00

$8.99 and $10.99

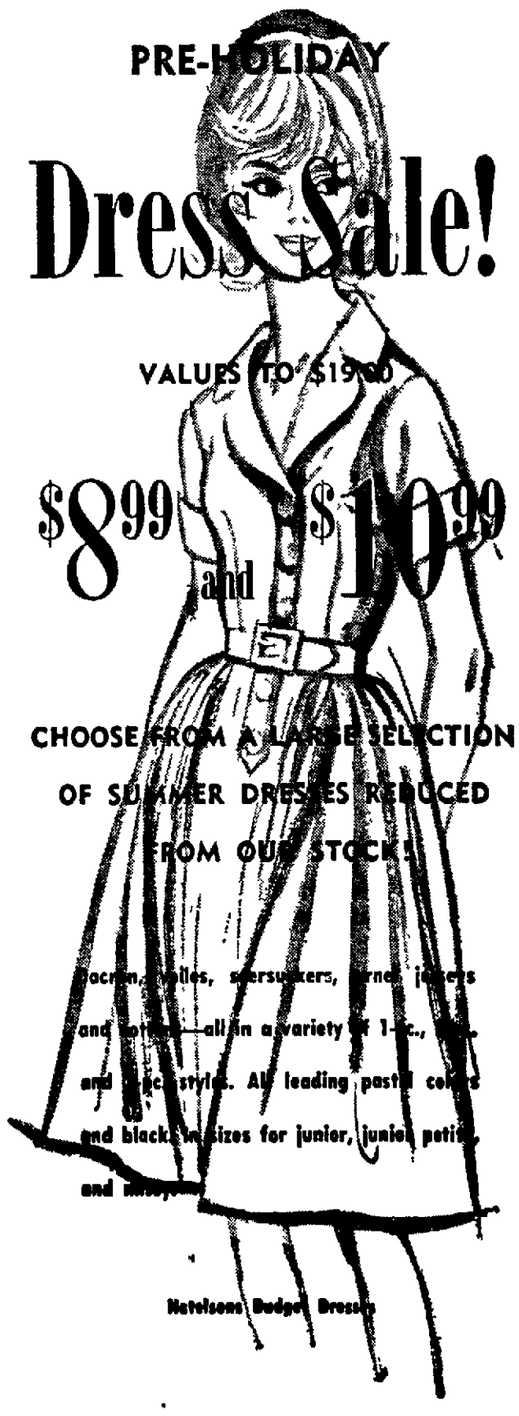

CHOOSE FROM A LARGE SELECTION OF SUMMER DRESSES REDUCED FROM OUR STOCK!

...cotton, voiles, seersuckers, ...ne jerseys and ...—all in a variety of 1-pc., ... and ... styles. All leading pastel colors and blacks in sizes for junior, junior petite, and ...

Natelsons Budget Dresses

BRIDE at candlelight service

At a candlelight service solemnized Tuesday evening, June 22, at the Sprague Community Church, Miss Carol Ann Bade, daughter of Mr. and Mrs. Melvin Bade of Sprague, became the bride of Larry Cornoyer, son of Mrs. Cliffie Graham of Roscoe, Tex., and of Vince Cornoyer, Sweetwater, Tex. The lines of the 7:30 o'clock ceremony were read by the Rev. Francis Schmidt, and Mrs. Ted Schirmer of Lincoln, organist, played the wedding music.

Mrs. Roger Palmer of Martell, as the matron of honor, and the bridesmaids, Miss Kathy Sullivan, Miss Linda Poland and Miss Janice League, all of Sprague, were frocked in pink organza over silk and carried pink roses and white carnations in nosegay bouquets.

Serving as best man was Roger Brunelle of Crete, and the ushers were Roger Palmer and Roger Buhrmann, Martell; and Dennis Schnieder, Sprague.

The bride's gown of white silk organza smoothed over taffeta was designed in the Empire mode. Jeweled appliques of Chantilly lace trimmed he long-sleeved basque and slim skirt, which was complemented by a court train of lace and organza. A cap of organza petals held her circular veil of illusion, and she carried pink roses centered with two white orchids.

Had Church Ceremony

The marriage of Miss Mary Louise Drake, daughter of Mrs. Joel Bloom of Oxford, to Willis Hastings, son of Mr. and Mrs. John Hastings of Elsie, was solemnized Sunday afternoon, June 20, at the First Baptist Church in Holdrege. All-white gladioli in pedestal arrangements formed the background for the 2 o'clock service, which was read by the Rev. Clyde Fowler.

The maid of honor and bride's only attendant was Miss Sydney Moser of Tucson, Ariz., who was frocked in light blue silk linen in the daytime mode. She carried a crescent bouquet of white daisies and ivy.

Tom Hastings of Elsie, served his brother as best man, and seating the guests were Les Drake of Oxford, brother of the bride; and Wayne Maupin of Elsie.

The bride selected white silk linen for her sheath gown. The fitted bodice was designed with long sleeves and detailed at the waist by two small bows of white satin, and the slim lines of the skirt were emphasized by vertical appliques of imported lace. Her shoulder-length veil of illusion was held by a jeweled cap, and she carried a cascade of white roses, stephanotis and ivy.

Mr. and Mrs. Hastings will make their home in St. Paul, where the bridegroom will be a member of the high school faculty. A former student at Kearney State College, he is a graduate of Colorado State College, Greeley, where he is a member of Sigma Chi. Mrs. Hastings is a graduate of Nebraska Wesleyan University and a member of Phi Mu.

Installation

Mrs. Fred Waggoner presided as toastmistress Monday evening when the Lincoln Toastmistress Club installed new officers: Mrs. Robert Herman, president; Mrs. Frank O'Connell, vice president; Mrs. Charity Green, secretary; and Miss Lois Grow, treasurer.

Program speakers were Mrs. Lawrence Wentz, Mrs. Robert Meyerhoff and Mrs. Green.

Flowers are always Right!

Allied Florists Of Lincoln

DEAR ABBY

Abigail Van Buren

DEAR ABBY: I've been married for four months and pregnant for two. I am delighted and so is my husband. But here's the problem: From the moment I got my engagement ring I started to get it from all sides. My mother, his mother, my grandmother, his aunts, everyone said, "Now don't go and have a baby the first year you're married!" Then I heard lengthy lectures on the high cost of living and the importance of "getting to know your husband first." I've heard this so often I feel like a complete dimwit for wanting a baby so soon. Now I'm actually afraid to tell anyone. I'm 22 and it's not like I didn't know any better. We both wanted a baby right away. How should I tell people? And what do I say when they make smart remarks? I'm sure no one will believe we planned it.

GOT A SECRET

DEAR GOT: Tell people when you are good and ready. And don't be sheepish. You owe no one any explanations or apologies. A planned child is a gift and a privilege. Enjoy it!

☆ ☆ ☆

DEAR ABBY: Can't "UP IN ARMS" see that the teacher was staying on her own time in order to teach discipline to that group of youngsters? She wasn't getting time and a half overtime! I am not a teacher, but I can remember that 30 years ago that method worked. The teacher didn't know the guilty party, but WE did. No one told the teacher, but the culpirt was told by the rest of the class, and it never happened again.

Why, oh, why do parents think they are doing their children a kindness by letting them "express themselves?" We must have discipline and consideration for the next person if we are to live healthy, happy, peaceful lives. Proverbs we lived by are unknown to young people. Even the Golden Rule has changed to "Do it to them before they do it to you." No one takes the time to teach our young people moral lessons. Everyone is hurrying to his grave.

Sincerely,

GRANDMA

BRIDGE

grand slam force

B. JAY BECKER

East dealer.
North-South vulnerable.

NORTH
♠ 5 2
♥ 7 5 4
♦ Q J 10 2
♣ A Q 8 2

WEST
♠ A Q 10 9 6
♥ 9 8 3 2
♦ A 6 4
♣ K

EAST
♠ —
♥ 10 6
♦ K 9 8 7 5 3
♣ 10 9 7 4 3

SOUTH
♠ K J 8 7 4 3
♥ A K Q J
♦ —
♣ J 6 5

The bidding:

East	South	West	North
3 ♦	3 ♠	Pass	3 NT
Pass	4 ♥	Dble	Pass
Pass	4 ♠	Dble	

Opening lead — ace of diamonds.

Peggy Rotzell, of Philadelphia, who wins far more than her fair share of tournaments, found herself playing four spades doubled in the accompanying hand.

East, taking advantage of the vulnerability, had opened the bidding with three diamonds. When Miss Rotzell overcalled with three spades, West managed to restrain himself and pass, but when South then bid four hearts over three notrump, West could contain himself no longer and doubled—pianissimo.

Realizing that there was a serious danger of playing the hand with a four card trump suit, Miss Rotzell ran to four spades, which West doubled accrescendo, appassionato, and fortissimo—and pretty loud at that.

West led the ace of diamonds, which South ruffed. A low club to the ace, catching the king, was followed by another diamond ruff.

Miss Rotzell now decided, from both the vigor of the double and West's obvious shortage in the minor suits, that West had all five trumps, Having arrived at this conclusion, she put into action a plan to combat West's five trump winners.

She cashed the A-K-Q of hearts, and, when East failed to ruff, Miss Rotzell's suspicions were conirmed. She then trumped the jack of hearts and ruffed still another of dummy's diamonds.

By this time, eight rricks had been played and Miss Rotzell had won them all. West by now had only the A-Q-10-9-6 of spades, while South had the K-J-8 of trumps and the J-6 of clubs.

A club lead forced West to ruff and return a spade to the jack, after which another club lead forced West to present declarer with her tenth trick in the form of the king of spades.

West made only three tricks — the A-10-6 of trumps.

East had very little to say about the result. He had only one criticism. He thought that West should have doubled all right, but—diminuendo.

TEENS SUMMER BEAUTY COURSE

Why not learn to be beautiful and have fun doing it.
• Skin Care • Hair
• Wardrobe • Figure Control
• Beauty in Motion

Special **$18.00**

Nancy Childs
MODELING SCHOOL
1301 J St. 435-2502

Outdoor Beauty

That lovely fair complexion of yours was never meant to stand up to the harsh summer weather. Be kind to it, see that it is well protected when you're golfing, lazing on the beach, or anywhere in the great outdoors. Wear a wide, shady hat and sunglasses—this will keep you from squinting your eyes. Before you venture out smooth on your oil of Olay before making-up, and don't forget your neck. Your skin will maintain a milky look despite the drying effect of the summer.

. . . Margaret Merril

Evening Service

Miss Sheryl Ann Damme, daughter of Mr. and Mrs. Kenneth Damme of Cook, became the bride of Denver W. Behrens, son of Mr. and Mrs. William Behrens, at a 7 o'clock service, Saturday evening, June 5. The ceremony was solemnized by the Rev. Robert Herrboldt at Grace Lutheran Church in Cook, and Miss Diana Goldenstein of Lincoln, organist, played the wedding music. The vocalist was Ted Kroese, Lincoln.

Frocked in sheaths of powder blue satin and lace were Miss Marcia Damme of Cook, who was her sister's maid of honor, and the bridesmaids, Miss Pam Hubbs, Ft. Smith, Ark., and Miss Doris West, Lincoln. They carried white carnation nosegays.

Marvin Schwab of Lincoln, served as best man, and the ushers were Dave Weber, Fremont; Jerry Haertel, Greenwood; Paul Grundmann, Cook; Dennis Spath, Norlyn Sagehorn and Roger Schwab, all of Lincoln.

The bride's colonial gown was fashioned of white Chantilly lace. Iridescent sequins accented the sabrina neckline of the fitted bodice, and the full skirt was draped at the front hemline to reveal a tiered dust ruffle of the lace which continued into a train. A jeweled lace crown held her illusion veil, and she carried a white Bible ornamented with red roses.

Mr. Behrens and his bride will live in Lincoln, at 1422 B St.

Discount Sale SAVE ON THESE

INTERIOR LUCITE
• No drip or spatter
• No stirring
• No mess
After Sale $7.45 gal. **NOW 5.39 gal.**

EXTERIOR LUCITE
• Needs no primer
• Quick, easy clean up
• Blister resistant
After Sale $8.55 gal. **NOW 6.99 gal.**

HOUSE of COLOR
136 So. 9 Open Thurs. til 9 P.M. 432-8160

YOU NEED SUGAR

Sugar is Instant Energy...

GW
Pure Sugar is grown, refined and consumed in America by Americans. You cannot buy a finer sugar anywhere in the world!

Open 9:30 a.m. Daily; Thursdays 10 a.m. to 9 p.m.

Hovland-Swanson

KNITS

JUST ARRIVED — IN NEW DIMENSIONAL TEXTURES

Knits are NEW when the texture is excitingly nubby, colorful and poised with a fresh urban appeal. Our new collection has just arrived in two and three-part styles and brilliant trans-season and autumn colorings. Misses' and junior size knits from $30. Sketched top, red wool nubby knit suit, misses' sizes, *$40.* Bottom, green wool and reindeer hair jumper with wool knit blouse, misses' sizes, *$30*

CAREER SHOP - SECOND FLOOR

Remember! A small deposit will hold your selection in LAYAWAY; or use your H-S charge account and take up to 10 months to pay.

BRIDE

at candlelight service

At a candlelight service solemnized Tuesday evening, June 22, at the Sprague Community Church, Miss Carol Ann Bade, daughter of Mr. and Mrs. Melvin Bade of Sprague, became the bride of Larry Cornoyer, son of Mrs. Cliffie Graham of Roscoe, Tex., and of Vince Cornoyer, Sweetwater, Tex. The lines of the 7:30 o'clock ceremony were read by the Rev. Francis Schmidt, and Mrs. Ted Schirmer of Lincoln, organist, played the wedding music.

Mrs. Roger Palmer of Martell, as the matron of honor, and the bridesmaids, Miss Kathy Sullivan, Miss Linda Poland and Miss Janice League, all of Sprague, were frocked in pink organza over silk and carried pink roses and white carnations in nosegay bouquets.

Serving as best man was Roger Brunelle of Crete, and the ushers were Roger Palmer and Roger Buhrmann, Martell; and Dennis Schnieder, Sprague.

The bride's gown of white silk organza smoothed over taffeta was designed in the Empire mode. Jeweled appliques of Chantilly lace trimmed he long-sleeved basque and slim skirt, which was complemented by a court train of lace and organza. A cap of organza petals held her circular veil of illusion, and she carried pink roses centered with two white orchids.

Had Church Ceremony

The marriage of Miss Mary Louise Drake, daughter of Mrs. Joel Bloom of Oxford, to Willis Hastings, son of Mr. and Mrs. John Hastings of Elsie, was solemnized Sunday afternoon, June 20, at the First Baptist Church in Holdrege. All-white gladioli in pedestal arrangements formed the background for the 2 o'clock service, which was read by the Rev. Clyde Fowler.

The maid of honor and bride's only attendant was Miss Sydney Moser of Tucson, Ariz., who was frocked in light blue silk linen in the daytime mode. She carried a crescent bouquet of white daisies and ivy.

Tom Hastings of Elsie, served his brother as best man, and seating the guests were Les Drake of Oxford, brother of the bride; and Wayne Maupin of Elsie.

The bride selected white silk linen for her sheath gown. The fitted bodice was designed with long sleeves and detailed at the waist by two small bows of white satin, and the slim lines of the skirt were emphasized by vertical appliques of imported lace. Her shoulder-length veil of illusion was held by a jeweled cap, and she carried a cascade of white roses, stephanotis and ivy.

Mr. and Mrs Hastings will make their home in St. Paul, where the bridegroom will be a member of the high school faculty. A former student at Kearney State College, he is a graduate of Colorado State College, Greeley, where he is a member of Sigma Chi. Mrs. Hastings is a graduate of Nebraska Wesleyan University and a member of Phi Mu.

Evening Service

Miss Sheryl Ann Damme, daughter of Mr. and Mrs. Kenneth Damme of Cook, became the bride of Denver W. Behrens, son of Mr. and Mrs. William Behrens, at a 7 o'clock service, Saturday evening, June 5. The ceremony was solemnized by the Rev. Robert Herrboldt at Grace Lutheran Church in Cook, and Miss Diana Goldenstein of Lincoln, organist, played the wedding music. The vocalist was Ted Kroese, Lincoln.

Frocked in sheaths of powder blue satin and lace were Miss Marcia Damme of Cook, who was her sister's maid of honor, and the bridesmaids, Miss Pam Hubbs, Ft. Smith, Ark., and Miss Doris West, Lincoln. They carried white carnation nosegays.

Marvin Schwab of Lincoln, served as best man, and the ushers were Dave Weber, Fremont; Jerry Haertel, Greenwood; Paul Grundmann, Cook; Dennis Spath, Norlyn Sagehorn and Roger Schwab, all of Lincoln.

The bride's colonial gown was fashioned of white Chantilly lace. Iridescent sequins accented the sabrina neckline of the fitted bodice, and the full skirt was draped at the front hemline to reveal a tiered dust ruffle of the lace which continued into a train. A jeweled lace crown held her illusion veil, and she carried a white Bible ornamented with red roses.

Mr. Behrens and his bride will live in Lincoln, at 1422 B St.

DEAR ABBY

Abigail Van Buren

DEAR ABBY: I've been married for four months and pregnant for two. I am delighted and so is my husband. But here's the problem: From the moment I got my engagement ring I started to get it from all sides. My mother, his mother, my grandmother, his aunts, everyone said, "Now don't go and have a baby the first year you're married!" Then I heard lengthy lectures on the high cost of living and the importance of "getting to know your husband first." I've heard this so often I feel like a complete dimwit for wanting a baby so soon. Now I'm actually afraid to tell anyone. I'm 22 and it's not like I didn't know any better. We both wanted a baby right away. How should I tell people? And what do I say when they make smart remarks? I'm sure no one will believe we planned it.

GOT A SECRET

DEAR GOT: Tell people when you are good and ready. And don't be sheepish. You owe no one any explanations or apologies. A planned child is a gift and a privilege. Enjoy it!

☆ ☆ ☆

DEAR ABBY: Can't "UP IN ARMS" see that the teacher was staying on her own time in order to teach discipline to that group of youngsters? She wasn't getting time and a half overtime! I am not a teacher, but I can remember that 30 years ago that method worked. The teacher didn't know the guilty party, but WE did. No one told the teacher, but the culpirt was told by the rest of the class, and it never happened again.

Why, oh, why do parents think they are doing their children a kindness by letting them "express themselves?" We must have discipline and consideration for the next person if we are to live healthy, happy, peaceful lives. Proverbs we lived by are unknown to young people. Even the Golden Rule has changed to "Do it to them before they do it to you." No one takes the time to teach our young people moral lessons. Everyone is hurrying to his grave.

Sincerely,

GRANDMA

BRIDGE

grand slam force

B. JAY BECKER

East dealer.
North-South vulnerable.

NORTH
♠ 52
♥ 754
♦ QJ102
♣ AQ82

WEST
♠ AQ1096
♥ 9832
♦ A64
♣ K

EAST
♠ —
♥ 106
♦ K98753
♣ 109743

SOUTH
♠ KJ8743
♥ AKQJ
♦ —
♣ J65

The bidding:

East	South	West	North
3 ♦	3 ♠	Pass	3 NT
Pass	4 ♥	Dble	Pass
Pass	4 ♠	Dble	

Opening lead — ace of diamonds.

Peggy Rotzell, of Philadelphia, who wins far more than her fair share of tournaments, found herself playing four spades doubled in the accompanying hand.

East, taking advantage of the vulnerability, had opened the bidding with three diamonds. When Miss Rotzell overcalled with three spades, West managed to restrain himself and pass, but when South then bid four hearts over three notrump. West could contain himself no longer and doubled—pianissimo.

Realizing that there was a serious danger of playing the hand with a four card trump suit, Miss Rotzell ran to four spades, which West doubled accrescendo, appassionato, and fortissimo—and pretty loud at that.

West led the ace of diamonds, which South ruffed. A low club to the ace, catching the king, was followed by another diamond ruff.

Miss Rotzell now decided, from both the vigor of the double and West's obvious shortage in the minor suits, that West had all five trumps, Having arrived at this conclusion, she put into action a plan to combat West's five trump winners.

She cashed the A-K-Q of hearts, and, when East failed to ruff, Miss Rotzell's suspicions were conirmed. She then trumped the jack of hearts and ruffed still another of dummy's diamonds.

By this time, eight rricks had been played and Miss Rotzell had won them all. West by now had only the A-Q-10-9-6 of spades, while South had the K-J-8 of trumps and the J-6 of clubs.

A club lead forced West to ruff and return a spade to the jack, after which another club lead forced West to present declarer with her tenth trick in the form of the king of spades.

West made only three tricks — the A-10-6 of trumps.

East had very little to say about the result. He had only one criticism. He thought that West should have doubled all right, but—diminuendo.

Installation

Mrs. Fred Waggoner presided as toastmistress Monday evening when the Lincoln Toastmistress Club installed new officers: Mrs. Robert Herman, president; Mrs. Frank O'Connell, vice president; Mrs. Charity Green, secretary; and Miss Lois Grow, treasurer.

Program speakers were Mrs. Lawrence Wentz, Mrs. Robert Meyerhoff and Mrs. Green.

Flowers are always Right!

Allied Florists Of Lincoln

Outdoor Beauty

That lovely fair complexion of yours was never meant to stand up to the harsh summer weather. Be kind to it, see that it is well protected when you're golfing, lazing on the beach, or anywhere in the great outdoors. Wear a wide, shady hat and sunglasses—this will keep you from squinting your eyes. Before you venture out smooth on your oil of Olay before making-up, and don't forget your neck. Your skin will maintain a milky look despite the drying effect of the summer.

. . . Margaret Merril

TEENS SUMMER BEAUTY COURSE

Why not learn to be beautiful and have fun doing it.
• Skin Care • Hair
• Wardrobe • Figure Control
• Beauty in Motion

Special $18.00

Nancy Childs
MODELING SCHOOL
1301 J St. 435-2502

Open 9:30 a.m. Daily; Thursdays 10 a.m. to 9 p.m.

Hovland-Swanson

KNITS

JUST ARRIVED — IN NEW DIMENSIONAL TEXTURES

Knits are NEW when the texture is excitingly nubby, colorful and poised with a fresh urban appeal. Our new collection has just arrived in two and three-part styles and brilliant trans-season and autumn colorings. Misses' and junior size knits from $30. Sketched top, red wool nubby knit suit, misses' sizes, $40. Bottom, green wool and reindeer hair jumper with wool knit blouse, misses' sizes, $30

CAREER SHOP - SECOND FLOOR

Remember! A small deposit will hold your selection in LAYAWAY; or use your H-S charge account and take up to 10 months to pay.

Discount Sale SAVE ON THESE

INTERIOR LUCITE
• No drip or spatter
• No stirring
• No mess
After Sale $7.45 gal. NOW 5.39 gal.

EXTERIOR LUCITE
• Needs no primer
• Quick, easy clean up
• Blister resistant
After Sale $8.55 gal. NOW 6.99 gal.

HOUSE of COLOR
136 So. 9 Open Thurs. til 9 P.M. 432-8160

YOU NEED SUGAR

Sugar is Instant Energy...

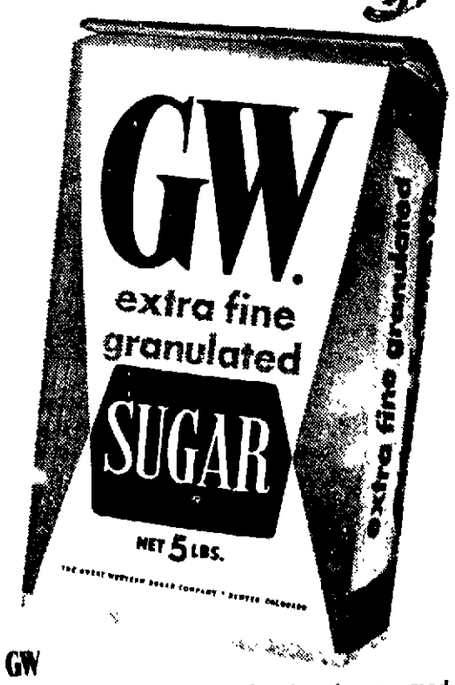

GW

Pure Sugar is grown, refined and consumed in America by Americans. You cannot buy a finer sugar anywhere in the world!

Algiers Youth Riots Support Deposed Leader Ben Bella

Algiers (AP) — Hundreds of youths surged into downtown Algiers Tuesday night in the third day of rioting in support of deposed President Ahmed Ben Bella.

The new outbreak came as Col. Houari Boumedienne's strongman regime deployed security forces in the capital and other key points in this nation of 12 million in an effort to avert further violence that might interfere with the upcoming African-Asian conference.

Boumedienne's regime officially admitted for the first time that Ben Bella and five of his chief lieutenants were under arrest.

New Rioting

The new rioting began when hundreds of the deposed president's supporters tried to march on the center of Algiers, shouting "Ya ya Ben Bella" (Long live Ben Bella).

The army wheeled out water trucks and dispersed the youths with streams of water. The crowds tried to gather again near the main post office, but they were scattered with a fresh dousing.

Generally the regime seemed to be trying to avert a major show of force against the youths, prefering instead to cool their passions in the sweltering city with the water hoses.

Some youths roamed the city in cars, honking horns in two long and three short blasts to imitate the cadence of the Arabic chant, "Ya ya Ben Bella." They borrowed this tactic from French settlers who used three short and two long honks to simulate their battle cry, "Algerie Francaise," during Algeria's war for independence.

Later in the evening calm returned to the city.

The first official word of Ben Bella's fate came in an announcement in the Algerian government newspaper Alger Ce Soir. In addition to Ben Bella, it said Hadj Ben Allah, former president of the national assembly and a close associate of the deposed strongman, was among those arrested. Ben Allah earlier had been reported killed in a scuffle resisting arrest.

Western diplomats said Boumedienne, 40, was an ardent Arab nationalist opposed to the clique of leftist extremists that gathered around Ben Bella.

These diplomats saw the army coup as a pan-Arab, anti-Communist movement. One Western ambassador said his relations with Algerian authorities was better than they had been for months. In general, the diplomats saw the regime as neutralist on the Egyptian pattern.

Went Ahead

Officials went ahead with arrangements for the foreign ministers' conference, scheduled to begin Thursday in the Algerian National Assembly Building overlooking the waterfront in downtown Algiers. The ministers are supposed to lay the groundwork for the African-Asian summit conference.

Several factors may eventually induce Boumedienne to accept a postponement of the summit session:

—The constant threat of a new upsurge of rioting on behalf of Ben Bella until Boumedienne finally consolidates his position.

Government Mystery

—The lack of a full Algerian government. Aside from Abdelaziz Bouteflika in the foreign affairs post and the appointment of Ahmed Medeghri as interior minister and acting finance minister, the composition of the nation's new revolutionary council is still a mystery.

ary council is still a mystery.

—The proposal of the Commonwealth countries that the summit be postponed—a position already taken by Japan and perhaps other nations as well.

Pools, Youth Centers Shut; Civil Rights Probe Started

Griffin, Ga. (AP)— City officials closed public swimming pools and youth centers to prevent integration Tuesday and the Justice Department immediately began an investigation under the civil rights act.

Shotly after the city's two pools and two youth centers —maintained separately for Negroes and whites — were closed, the FBI said in Atlanta its agents were investigating.

The FBI said results of the investigation would be turned over to the Justice Department.

Keep Peace

An announcement from the office of City Manager Jack Langford said the facilities were closed at the direction of the city commission to keep peace in the community of about 23,000 persons.

Seven Negroes were arrested late Tuesday while picketing city hall. Authorities said they were charged with blocking the sidewalk. Bond was set a $37.50 each.

Twenty-two Negroes were arrested Monday and 17 remained in jail Tuesday in lieu of $37.50 bond each. They are charged with blocking a sidewalk in front of the white youth center. The others were juveniles who were released to the custody of their parents.

Picketing Pool

Picketing of the white swimming pool and the white youth center has been in progress for about three weeks, but no violence has been reported.

The statement said the city commission had been in constant contact with Negro leaders for about three years, and had accomplished desegregation in major fields except for the pools and youth centers.

The officials said picketing which began June 7 had increased until the arrests were made.

wednesday only!
WELCH'S FROZEN GRAPE
JUICE ..... large 12 oz. can 29¢
IDEAL GROCERY & MARKET, 905 So. 27th

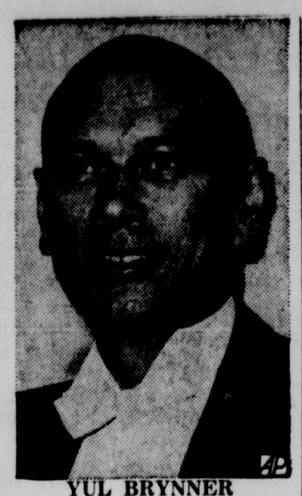

YUL BRYNNER

Yul Brynner Gives Up U.S. Citizenship

Washington (AP)— The State Department said Tuesday that actor Yul Brynner renounced his American citizenship last month.

The department's statement came after the 45-year-old actor said in Jerusalem that he had turned in his American passport to prevent his family from being separated in case of international crisis, but did not confirm he had renounced his citizenship.

State Department Press Officer Robert J. McCloskey said Brynner took an oath of renunciation of American citizenship at the U.S. embassy in Berne, Switzerland, May 28.

Brynner, born a Swiss, held dual citizenship, having been naturalized in 1947. His wife and daughter are Swiss citizens.

An Internal Revenue service spokesman said there apparently would be no change in the tax status of a person who surrenders his passport while retaining U.S. citizenship.

He noted that the treasury proposed a bill last March which would raise the tax on U.S. earnings of persons who renounce their citizenship.

Erhard To Bamberg

Bonn, Germany (AP)—Chancellor Ludwig Erhard will attend a political rally Sunday at Bamberg, scene of recent anti-Semitic outbursts. A government spokesman said Erhard will address the Association of Catholic German Men (GKMD) which is holding a state political rally in the old Bavarian city.

LBJ Approves Shipment, Ends Egypt Food Ban

Washington (AP) — President Johnson has approved the shipment of $37 million worth of surplus food to Egypt, ending a six-month-old suspension of food aid which resulted from a series of U.S-Egyptian disputes.

A State Department spokesman, questioned about the President's decision, said Tuesday night:

"There has been a definite improvement in our relations with the United Arab Republic (Egypt) since aid was suspended six months ago."

Rebel Aid Stopped

Officials said that in mid-April the UAR stopped giving assistance to Communist-backed rebels in the Congo. The delivery of aid to the rebels was one of the reasons for U.S.-UAR friction at the end of last year.

Officials said they had also noted recent statements and actions by the Egyptian government which seemed designed to avoid adding to tensions in the Arab-Israeli dispute.

A speech by UAR President Gamal Abdel Nasser on May 31 was read here as warning the Arab world against rash and provocative actions against Israel.

In addition U.S. officials said they were pleased that the UAR government has promised compensation for a U.S. Information Service library burned last November and meanwhile has provided temporary facilities rent-free.

Before Expiration

The 1962 agreement for U.S. surplus food assistance to the UAR totaled $431.8 million over a three-year period, ending this June 30. Johnson made his decision to carry out the unfulfilled portion of the agreement, therefore, just nine days before the expiration date. Officials said that he actually made the decision Monday.

Under legal requirements imposed by Congress early this year during the period of tense Washington-Cairo relations the President had to make a finding that the delivery of the surplus food would be in the interests of the United States.

Earlier there had been a movement in the House to block aid shipments to Egypt entirely. This movement arose after the burning of the library, public disclosure that Egypt was aiding the Congo rebels, and an angry speech by Nasser in which he told the United States in effect to go to hell with its aid.

AMA 'Legislative Interest' Spending Of $951,570 Told

Washington (AP)—The American Medical Association, which has opposed the administration's program for health care for older persons, reported spending $951,570 on "legislative interests" during the first three months of this year.

A spokesman said, however, that more than $900,000 of the total was spent on radio, television and newspaper advertising.

He said it was listed in the quarterly report to the clerk of the House because the advertising suggested writing letters to congressmen.

The historic Spanish name, Cape Canaveral, survives on maps though the rocket-studded sandspit became Cape Kennedy. The townsite there has remained Cape Canaveral, following residents' wishes.

PRESCRIPTIONS

Not only do we compound your doctors prescription with professional precision, but we keep on hand fresh stocks of such dietetic helps as he may recommend.

Larry Forsberg, Registered Pharmacist

DRUG

48th Van Dorn 488-2375

DOWNTOWN AND GATEWAY . . . AT THE CROSSROADS OF NEBRASKALAND

Miller & Paine

fresh up your sleeping comfort with a cool foam mattress

Englander
COMFORT SEAL CONSTRUCTION

Famous Englander innerspring construction completely encased in luxurious foam. The durability and support of springs with the luxurious comfort of foam. This marvelous new sleep surface has an edge-to-edge firmness never before possible in old-fashioned innersprings.

FIGURE FIT KING All the luxury of the Queen, plus our finest firm Figure Fit coil construction. Handsome golden rayon damask cover, quilted-in-foam for extra relaxing comfort. Twin or full size, each mattress or box spring 59.95

FIGURE FIT QUEEN Come in and see this great new mattress. Lie on it—just for a moment and you'll know it's for you. The firm support of innersprings plus the comfort of foam. Makes you want to relax and sleep. Beautiful comfort-quilted cover, too. Twin or full size, each mattress or box spring 49.95

FIGURE FIT PRINCESS Our finest budget-priced construction. Sturdy coil inner-springs, firm foam cushioning top and bottom. Priced for family buying. Durable blue stripe cover sets it off. Twin or full size, each mattress or box spring 39.95

TENSION-EASE The luxuriously comfortable innerspring mattress. Twin or full size, each mattress or box spring 79.50

SLEEP SHOP, SIXTH FLOOR DOWNTOWN, PHONE 432-8511 • LOWER LEVEL GATEWAY, PHONE 434-7451

KEEP YOUR MATTRESSES EVERLASTINGLY FRESH

Protect your mattress for longer wear with Dacron® polyester filled mattress pad and cover. Bonded for greater strength, and prevents shifting. Non-allergenic, mildew-resistant, odorless. Contour fitted or anchor band.

Size	Anchor band	Contour
39 x 76"	4.50	5.98
54 x 76"	5.98	6.50
39 x 80"	5.98	6.50
54 x 80"	6.50	7.50
60 x 80"	8.50	10.98
78 x 76"	9.98	12.98
78 x 80"	10.98	13.98
78 x 84"	12.98	14.98

LINENS, FOURTH FLOOR DOWNTOWN • LOWER LEVEL GATEWAY

One drink of Kessler makes the whole thing clear.
When we say "Smooth as Silk" *on* the bottle—that's what you get *in* the bottle. And in every drink that comes out of it.

Kessler the Smooth As Silk whiskey
Full 86 proof

JULIUS KESSLER COMPANY, LAWRENCEBURG, INDIANA. BLENDED WHISKEY. 86 PROOF. 72½% GRAIN NEUTRAL SPIRITS.

Algiers Youth Riots Support Deposed Leader Ben Bella

Algiers (AP) — Hundreds of youths surged into downtown Algiers Tuesday night in the third day of rioting in support of deposed President Ahmed Ben Bella

The new outbreak came as Col. Houari Boumedienne's strongman regime deployed security forces in the capital and other key points in this nation of 12 million in an effort to avert further violence that might interfere with the upcoming African-Asian conference.

Boumedienne's regime officially admitted for the first time that Ben Bella and five of his chief lieutenants were under arrest

New Rioting

The new rioting began when hundreds of the deposed president's supporters tried to march on the center of Algiers, shouting "Ya ya Ben Bella (Long live Ben Bella).

The army wheeled out water trucks and dispersed the youths with streams of water. The crowds tried to gather again near the main post office, but they were scattered with a fresh dousing.

Generally the regime seemed to be trying to avert a major show of force against the youths, prefering instead to cool their passions in the sweltering city with the water hoses.

Some youths roamed the city in cars, honking horns in two long and three short blasts to imitate the cadence of the Arabic chant, "Ya ya Ben Bella." They borrowed this tactic from French settlers who used three short and two long honks to simulate their battle cry, "Algerie Francaise" during Algeria's war for independence.

Later in the evening calm returned to the city

The first official word of Ben Bella's fate came in an announcement in the Algerian government newspaper Alger Ce Soir. In addition to Ben Bella, it said Hadj Ben Allah, former president of the national assembly and a close associate of the deposed strongman, was among those arrested Ben Allah earlier had been reported killed in a scuffle resisting arrest.

Western diplomats said Boumedienne, 40, was an ardent Arab nationalist opposed to the clique of leftist extremists that gathered around Ben Bella.

These diplomats saw the army coup as a pan-Arab, anti-Communist movement. One Western ambassador said his relations with Algerian authorities was better than they had been for months. In general, the diplomats saw the regime as neutralist on the Egyptian pattern

Went Ahead

Officials went ahead with arrangements for the foreign ministers' conference, scheduled to begin Thursday in the Algerian National Assembly Building overlooking the waterfront in downtown Algiers. The ministers are supposed to lay the groundwork for the African-Asian summit conference

Several factors may eventually induce Boumedienne to accept a postponement of the summit session:

—The constant threat of a new upsurge of rioting on behalf of Ben Bella until Boumedienne finally consolidates his position.

Government Mystery

—The lack of a full Algerian government. Aside from Abdelaziz Bouteflika in the foreign affairs post and the appointment of Ahmed Medeghri as interior minister and acting finance minister, the composition of the nation's new revolutionary council is still a mystery.

ary council is still a mystery.

—The proposal of the Commonwealth countries that the summit be postponed—a position already taken by Japan and perhaps other nations as well.

Pools, Youth Centers Shut; Civil Rights Probe Started

Griffin, Ga (AP)— City officials closed public swimming pools and youth centers to prevent integration Tuesday and the Justice Department immediately began an investigation under the civil rights act

Shotly after the city's two pools and two youth centers —maintained separately for Negroes and whites — were closed, the FBI said in Atlanta its agents were investigating.

The FBI said results of the investigation would be turned over to the Justice Department

Keep Peace

An announcement from the office of City Manager Jack Langford said the facilities were closed at the direction of the city commission to keep peace in the community of about 23,000 persons.

Seven Negroes were arrested late Tuesday while picketing city hall. Authorities said they were charged with blocking the sidewalk. Bond was set a $37.50 each.

Twenty-two Negroes were arrested Monday and 17 remained in jail Tuesday in lieu of $37 50 bond each. They are charged with blocking a sidewalk in front of the white youth center. The others were juveniles who were released to the custody of their parents

Picketing Pool

Picketing of the white swimming pool and the white youth center has been in progress for about three weeks, but no violence has been reported

The statement said the city commission had been in constant contact with Negro leaders for about three years, and had accomplished desegregation in major fields except for the pools and youth centers.

The officials said picketing which began June 7 had increased until the arrests were made.

wednesday only!
WELCH'S FROZEN GRAPE
JUICE large 12 oz. can 29¢
IDEAL GROCERY & MARKET, 905 So. 27th

YUL BRYNNER

Yul Brynner Gives Up U.S. Citizenship

Washington (AP)— The State Department said Tuesday that actor Yul Brynner renounced his American citizenship last month

The department's statement came after the 45-year-old actor said in Jerusalem that he had turned in his American passport to prevent his family from being separated in case of international crisis, but did not confirm he had renounced his citizenship.

State Department Press Officer Robert J McCloskey said Brynner took an oath of renunciation of American citizenship at the U.S. embassy in Berne, Switzerland, May 28

Brynner, born a Swiss, held dual citizenship, having been naturalized in 1947. His wife and daughter are Swiss citizens.

An Internal Revenue service spokesman said there apparently would be no change in the tax status of a person who surrenders his passport while retaining U.S. citizenship.

He noted that the treasury proposed a bill last March which would raise the tax on U.S. earnings of persons who renounce their citizenship.

Erhard To Bamberg

Bonn, Germany (AP)—Chancellor Ludwig Erhard will attend a political rally Sunday at Bamberg, scene of recent anti-Semitic outbursts. A government spokesman said Erhard will address the Association of Catholic German Men (GKMD) which is holding a state political rally in the old Bavarian city.

LBJ Approves Shipment, Ends Egypt Food Ban

Washington (AP) — President Johnson has approved the shipment of $37 million worth of surplus food to Egypt, ending a six-month-old suspension of food aid which resulted from a series of U S-Egyptian disputes.

A State Department spokesman, questioned about the President's decision, said Tuesday night:

"There has been a definite improvement in our relations with the United Arab Republic (Egypt) since aid was suspended six months ago."

Rebel Aid Stopped

Officials said that in mid-April the UAR stopped giving assistance to Communist-backed rebels in the Congo. The delivery of aid to the rebels was one of the reasons for U.S.-UAR friction at the end of last year.

Officials said they had also noted recent statements and actions by the Egyptian government which seemed designed to avoid adding to tensions in the Arab-Israeli dispute.

A speech by UAR President Gamal Abdel Nasser on May 31 was read here as warning the Arab world against rash and provocative actions against Israel.

In addition U.S. officials said they were pleased that the UAR government has promised compensation for a U.S. Information Service library burned last November and meanwhile has provided temporary facilities rent-free.

Before Expiration

The 1962 agreement for U.S. surplus food assistance to the UAR totaled $431.8 million over a three-year period, ending this June 30. Johnson made his decision to carry out the unfulfilled portion of the agreement, therefore, just nine days before the expiration date. Officials said that he actually made the decision Monday.

Under legal requirements imposed by Congress early this year during the period of tense Washington-Cairo relations the President had to make a finding that the delivery of the surplus food would be in the interests of the United States.

Earlier there had been a movement in the House to block aid shipments to Egypt entirely This movement arose after the burning of the library, public disclosure that Egypt was aiding the Congo rebels, and an angry speech by Nasser in which he told the United States in effect to go to hell with its aid.

AMA 'Legislative Interest' Spending Of $951,570 Told

Washington (AP)—The American Medical Association, which has opposed the administration's program for health care for older persons, reported spending $951,570 on "legislative interests" during the first three months of this year.

A spokesman said, however, that more than $900,000 of the total was spent on radio, television and newspaper advertising.

He said it was listed in the quarterly report to the clerk of the House because the advertising suggested writing letters to congressmen.

The historic Spanish name, Cape Canaveral, survives on maps though the rocket-studded sandspit became Cape Kennedy. The townsite there has remained Cape Canaveral, following residents' wishes.

PRESCRIPTIONS
Not only do we compound your doctors prescription with professional precision, but we keep on hand fresh stocks of such dietetic helps as he may recommend.
Larry Forsberg, Registered Pharmacist
DRUG
48th Van Dorn 488-2375

DOWNTOWN AND GATEWAY . . . AT THE CROSSROADS OF NEBRASKALAND

Miller & Paine

fresh up your sleeping comfort with a cool foam mattress

Englander
COMFORT SEAL CONSTRUCTION

Famous Englander innerspring construction completely encased in luxurious foam. The durability and support of springs with the luxurious comfort of foam. This marvelous new sleep surface has an edge-to-edge firmness never before possible in old-fashioned innersprings.

FIGURE FIT KING All the luxury of the Queen, plus our finest firm Figure Fit coil construction. Handsome golden rayon damask cover, quilted-in-foam for extra relaxing comfort. Twin or full size, each mattress or box spring **59.95**

FIGURE FIT QUEEN Come in and see this great new mattress. Lie on it—just for a moment and you'll know it's for you. The firm support of innersprings plus the comfort of foam. Makes you want to relax and sleep. Beautiful comfort-quilted cover, too. Twin or full size, each mattress or box spring **49.95**

FIGURE FIT PRINCESS Our finest budget-priced construction. Sturdy coil inner-springs, firm foam cushioning top and bottom. Priced for family buying. Durable blue stripe cover sets it off. Twin or full size, each mattress or box spring **39.95**

TENSION-EASE The luxuriously comfortable innerspring mattress. Twin or full size, each mattress or box spring **79.50**

SLEEP SHOP, SIXTH FLOOR DOWNTOWN, PHONE 432-8511 ● LOWER LEVEL GATEWAY, PHONE 434-7451

KEEP YOUR MATTRESSES EVERLASTINGLY FRESH

Protect your mattress for longer wear with Dacron® polyester filled mattress pad and cover. Bonded for greater strength, and prevents shifting. Non-allergenic, mildew-resistant, odorless. Contour fitted or anchor band.

Size	Anchor band	Contour
39 x 76"	4.50	5.98
54 x 76"	5.98	6.50
39 x 80"	5.98	6.50
54 x 80"	6.50	7.50
60 x 80"	8.50	10.98
78 x 76"	9.98	12.98
78 x 80"	10.98	13.98
78 x 84"	12.98	14.98

LINENS, FOURTH FLOOR DOWNTOWN ● LOWER LEVEL GATEWAY

This is the promise

this is the proof

One drink of Kessler makes the whole thing clear.
When we say "Smooth as Silk" *on* the bottle—that's what you get *in* the bottle. And in every drink that comes out of it.

Kessler the Smooth As Silk whiskey
Full 86 proof

JULIUS KESSLER COMPANY, LAWRENCEBURG, INDIANA BLENDED WHISKEY. 86 PROOF. 72½% GRAIN NEUTRAL SPIRITS.

Morrison Would Base Veto On 'Mechanical Impossibility'

By VIRGIL FALLOON
Star Staff Writer

Gov. Frank Morrison announced Tuesday morning his intent to veto the state income tax bill when it reaches his desk.

Morrison said his veto would be based on the "mechanical impossibility" of LB797 in relation to the "historic" six-year building levy program for the University of Nebraska and state institutions enacted Tuesday by the Legislature on a 39-9 vote.

The governor's announcement came at a morning news conference called on the heels of Legislative passage of the income tax bill on a 26-23 vote.

Morrison said it is his opinion, and "that of the attorney general," that LB797 would be fatal to LB890 providing "for the proceeds of a 3.2-mill levy on property beginning in 1965 and continuing until 1971" for an estimated $68.5 million building program.

15 Years Overdue

"This building program was 15 years overdue," Morrison said. "Now I am surprised to find, notwithstanding that historic action for a building program yesterday, the Legislature has passed this morning an income tax bill which under the state constitution would mak it mechanically to collect the six-year levy for the building program."

Morrison, although a long-time foe of the broadened tax base for Nebraska, said he wouldn't veto the bill for philosophical reasons after the Legislature determined public policy and taxation.

"But, if I allowed this income tax bill to become law, there would be no administrative way to resolve the inconsistency with the six-year building levy.

"The attorney general told me this morning it would be mechanically impossible to collect the six-year levy for the building program if the income tax bill became law. I have no alternative but to veto the bill on this ground."

Administratively Handled

Morrison said while LB797 could cause some mechanical conflicts with special biennial building or program levies, "these could be administratively handled — but not the six-year levy for the building program."

The governor declined what action he might take on the income tax bill if the Legislature removed his objection involving the mechanical conflict between the two bills.

"The Legislature can take what ever action it wants to take — on either bill — and I will cross that bridge when I come to it."

In answer to a question, Morrison said he is "in favor of (Sen. Terry) Carpenter's referendum move."

Opportunity

"The people should have the opportunity to express themselves," the governor said. He declined comment on a further question whether this meant he philosophically felt people should vote directly on all taxation matters, or leave it in the hands of their elected Legislature.

Morrison said during the press conference he would immediately send the income tax bill back to the Legislature with a veto message when it reaches his desk.

ADVERTISEMENT

FALSE TEETH That Loosen Need Not Embarrass

Many wearers of false teeth have suffered real embarrassment because their plate dropped, slipped or wobbled at just the wrong time. Do not live in fear of this happening to you. Just sprinkle a little FASTEETH, the alkaline (non-acid) powder, on your plates. Hold false teeth more firmly, so they feel more comfortable. Does not sour. Checks "plate odor breath". Get FASTEETH at drug counters everywhere.

Poland, Iran Trade

Warsaw (AP)— Poland and Iran have signed a three-year trade agreement for goods valued at $44 million on each side. Poland will supply Iran with machinery and consumer goods; Iran will export cotton, hides, wool, ride and non-iron metal ores.

STUDY OF BILL URGED

. . . By Sorensen

Lt. Gov. Philip Sorensen Tuesday urged Nebraskans "to take the opportunity to inform themselves on the contents" of the state income tax bill if it is enacted and submitted to a vote of the people.

"Many legislatures in the past have considered an income tax bill and other measures dealing with our tax situation.

"Interim study committees have thoroughly researched the issue.

"This Legislature has considered and reconsidered the matter and has today determined to adopt this bill. It appears likely that it would be submitted to a referendum vote, and it is my hope that all citizens of Nebraska will take the opportunity to inform themselves on the contents of the bill and its impact on Nebraska."

Gary Morey Will Study In Spain

Gary Morey, 21, of Omaha University, will leave Wednesday for Spain to study Spanish at the University of Valencia.

Formerly of Lincoln, Morey is one of 150 students chosen from the U.S. for this program, and the only one from Nebraska.

The students, sponsored by the University of San Francisco, were selected on the basis of scholarship and interest in Spanish.

Morey, who attended Lincoln Southeast, will live with a Spanish family. He plans to tour Europe after the course.

His parents are Mr. and Mrs. Robert Morey.

Sales-Income Tax Urged If Veto Used

The chairman of the Legislature's Revenue Committee Tuesday urged lawmakers to enact a combination sales-income tax system if the income tax bill passed Tuesday falls victim to a gubernatorial veto.

Sen. Jules Burbach of Crofton said he will actively support such a plan if Gov. Frank Morrison vetoes Lincoln Sen. Hal Bauer's LB797.

"We need an income tax to broaden our tax base, and there seems to be quite a lot of support for a sales tax," Sen. Burbach said.

The Revenue Committee Tuesday advanced to the floor a bill, LB141, which would enact a graduated state income tax pegged to the federal income tax, and Sen. Burbach said he will urge its passage along with a sales tax bill, LB563, if the Bauer income tax bill is vetoed.

"I can't buy a sales tax with LB797 because it would throw two taxes on low-income families," said the veteran Crofton lawmaker. "But I would support a combination tax tied to LB141, which is more progressive."

LB797 calls for a flat-rate tax on personal and corporate income.

Burbach also said that if the Legislature goes to a combination income-sales tax system as an alternative if LB797 is vetoed, he will suggest the new system go into effect Jan. 1, 1966. LB797 would go into effect Jan. 1, 1967.

"We've got to relieve some of the burden on property taxes as soon as possible," Sen. Burbach said.

Sen. George Gerdes of Alliance, chief sponsor of the sales tax measure, said regardless of the fate of LB797, he will push hard for passage of his bill. He voiced support for Burbach's plan as an alternative, but said he considers LB797 the better of the two income tax bills.

Withdrew Name

Scottsbluff Sen. Terry Carpenter, who originally introduced LB141 but subsequently withdrew his name from the bill, said he is undecided whether to support the measure when it comes up for first round floor debate.

Carpenter was one of the leading opponents of LB797. "I'll have to take a hard look at the situation," he said.

Asked whether he supported Burbach's combination tax proposal, Carpenter said he would vote for a sales tax bill only if it included no exemptions.

Omaha Annexing Bill Advances

A controversial bill affecting the annexation power of the City of Omaha passed its first floor test in the Legislature Tuesday after surviving a kill attempt.

The bill, LB436, was advanced from general file on a 24-13 vote after narrowly escaping the kill attempt of Omaha Sen. George Syas on a 23-20 ballot.

The bill provides that when Omaha annexes an area which is in an adjoining county, the annexation must be approved by a majority of voters in the area being annexed.

"LB436 is a must for Sarpy County to remain an entity of government," said Papillion Sen. Dale Payne, chief sponsor of the measure.

He claimed Omaha city officials made a "gentlemen's agreement" not to annex into Sarpy County, but violated that agreement with an annexation ordinance passed last year. Determination of the legality of the annexation, which would bring a 22-square block area in Sarpy County within the corporate limits of Omaha, is now pending in court.

Payne said the 1964 annexation ordinance was passed despite an attorney general's opinion that present statutes do not give Omaha authority to annex across county lines.

He claimed the proposed annexation would entitle Omaha to 75% of Sarpy County's gas tax allocation and would result in conflicts over jurisdiction between political subdivisions and between judicial agencies.

Syas claimed LB436 would slow Omaha's growth. "If you strangle the growth of Omaha, you'll strangle the growth of Nebraska," he said.

"We're not asking for anything special," said Omaha Sen. Sam Klaver. "We just want to be left alone."

Lawmakers also advanced from general file LB914, authorizing the Educationl television Commission to use eminent domain power to acquire land near Angora as a site for a transmission tower.

Legislative Calendar

By The Associated Press
June 22, 1965
114th Legislative Day

Convened at 9 a.m.
Passed LB's 797 and 449 on final reading.
Advanced LB's 909, 727, 756 and 352 from select file.
Adopted Resolution 63.
Advanced LB172 and LB913 from general file.
Adjourned at noon to 1:30 p.m.
Advanced LB436 and LB914 from general file.
Heard address by Gov. Morrison.
Adjourned at 4:23 p.m. to 8:30 a.m. Wednesday.
Committee actions:
Revenue—reported out LB's 141, 630 and 671.

Title Switch

Hollywood (UPI) — The title of "The Dave Clark Five Runs Wild" has been changed to "Having A Wild Weekend" at Warner Bros.

Affiliated Fund
For the investor wanting Income.
Prospectus on request.
E. E. HENKLE
Registered Investment Dealer
405 Fed. Sec. Bldg. Tel. 432-2717

Moving . . . ?
A Van Size for Every Need
Call "434-3131" . . . for free A to Z booklet giving you complete packing instructions.

Nationwide Service — Also Local Moving
FORD VAN LINES, INC.
We give S&H Green Stamps with Local Moving & Storage

Your home will always be in style when you build
Yankee Hill BRICK
Phone 432-6661

FURNITURE SHOP TONIGHT 'TIL 9 P.M. TAKE 24 MONTHS TO PAY!

ALL SALES FINAL---NO PHONE ORDERS NO REFUNDS---NO EXCHANGES

FINAL WEEK
Yes, these are the last five days to save as never before during our big remodeling sale.

MATTRESSES & BOX SPRINGS
Full size innerspring mattress or box spring by Serta. Heavy stripe tick. $24
Extra firm full size mattress or box spring by Serta. 10 year guarantee. $35
Button-free quilted mattress or box spring, extra firm, while 2 sets last. $39

RUGS
9x12 foam back tweed in assorted colors. $19

SHADOW BOXES
2 styles with mirror backs and frames. $14

MISCELLANEOUS
Early American vanity lamps, walnut posts with printed shades. 1.99
Yellow hamper, round style with wicker sides and plastic top. 3.99
Ironing board, all metal, fully adjustable. 3.69
Aluminum frame lawn charis. Nylon print seats and backs, folding style, only 6 to clear. 2.69
All aluminum folding cots for an ideal camping cot, with nylon cover. 4.99
Pictures, assorted scenes & colors, all white finished frames. 1.69

LIVING ROOM
Green studio with all nylon face cover, deep coil spring construction. $59
Beige nylon face studio couch, all molded foam seats and backs, makes into bed at night. $48
Beige TV lounge by Serta. Both arms adjust to 7 positions. Sold for 139.95. 1 to clear. $80
Green early American rocking love seat, curved wood wing style. 10 only. $68
Beige Lawson arm 2 pc. living room suite, all foam reversible cushions. High pile nylon tweed cover. $86
Wide sloping arm style living room suite. Green nylon avacado cover. All foam cushions. $97

LIVING ROOM
Beige or turquoise living room suites, reversible foam cushions. 2 only. $115
Lawson arm, brown hideaway bed. Full size innerspring mattress. $138
Danish modern brown 2 pc. living room suite, narrow arm style, beige stripes on one side of cushion. $138
90" brown flat nylon covered sofa. Narrow T cushion arm style. Foam rubber cushions. $151
Serta Colonial sofa bed. Reversible wing back style. Tweed cover. $140
90" blue contemporary sofa. Foam reversible cushions, deep tufted back. $163
Turquoise molded back living room suite. All foam cushions. $163

BEDROOM SUITES
3 pc. walnut finish bedroom suite, bookcase bed, chest and dresser. $94
3 pc. plank top bedroom suite, frame tilting mirror, 6 drawer dresser. $109
Walnut plastic top double dresser & bookcase bed. tilting mirror, center guided drawers. $118
Grey mahogany 3 pc. bedroom suite, all center guided, tilt mirror on dresser chest and bookcase bed. $138
Triple dresser, chest and bookcase bed with mar resistant plastic finish. 1 only. $136
Plank top 3 pc. walnut finish bedroom suite, large dresser, metal rails. $100
Walnut 3 pc. bedroom suites, high pressure plastic tops all with bookcase beds. $139

RECLINERS
Turquoise narrow style recliner, nylon seat and back with plastic arms and headrest. $39
Gold high back recliner with TV position, all plastic vinyl cover. $49
Beige thick pillow-back recliner, soft vinyl cover, TV position. $58

CHESTS
4 drawer chest in light walnut finish, bronze hardware, all wood construction. $24
7 drawer walnut finish dresser, all hardwood construction, brass drawer pulls. $27
5 drawer walnut finish high chests, all solid hardwood construction. $29

OCCASIONAL CHAIRS
All plastic chairs, brass frames with front levelers, 3 only. $14
Danish modern chairs in coral and white and blue and white, reversible cushions all wood frames. $18
High base rocker with solid walnut arms and bases, Brown cotton tweed covers. $28
Assorted colored high base swivel rockers with nylon covers, upholstered arms. $28
High back platform rocker, brown and beige plastic combination. 1 only. $35
High base rockers with upholstered nylon plaid covers in green and blue. $37
Assorted large rockers in many colors and fabrics. $42

DINETTES
30"x40"x48" green dinette set, chrome legs, heat resistant plastic tops. $36
Round wood grain dinette set, bronze and brass finish, chairs with push-on backs. $48
Round bronze and brass inlay top dinette set. Chairs match table and have thick padded seats. $54
Large 36" dropleaf dinette set, 36"x48"x60" table with 4 mtaching chairs, 1 only, as is. $48

UTILITY CABINETS
White utility cabinet, single door style. $11
Double door white utility cabinet, while 3 last. $14

6101 Havelock Ave. HAVELOCK FURNITURE 6101 Havelock Ave.

Morrison Would Base Veto On 'Mechanical Impossibility'

By VIRGIL FALLOON
Star Staff Writer

Gov. Frank Morrison announced Tuesday morning his intent to veto the state income tax bill when it reaches his desk.

Morrison said his veto would be based on the "mechanical impossibility" of LB797 in relation to the "historic" six-year building levy program for the University of Nebraska and state institutions enacted Tuesday by the Legislature on a 39-9 vote.

The governor's announcement came at a morning news conference called on the heels of Legislative passage of the income tax bill on a 26-23 vote.

Morrison said it is his opinion, and "that of the attorney general," that LB797 would be fatal to LB890 providing "for the proceeds of a 3.2-mill levy on property beginning in 1965 and continuing until 1971" for an estimated $68.5 million building program.

15 Years Overdue

"This building program was 15 years overdue," Morrison said. "Now I am surprised to find, notwithstanding that historic action for a building program yesterday, the Legislature has passed this morning an income tax bill which under the state constitution would mak it mechanically to collect the six-year levy for the building program."

Morrison, although a longtime foe of the broadened tax base for Nebraska, said he wouldn't veto the bill for philosophical reasons after the Legislature determined public policy and taxation.

"But, if I allowed this income tax bill to become law, there would be no administrative way to resolve the inconsistency with the six-year building levy.

"The attorney general told me this morning it would be mechanically impossible to collect the six-year levy for the building program if the income tax bill became law. I have no alternative but to veto the bill on this ground."

Administratively Handled

Morrison said while LB797 could cause some mechanical conflicts with special biennial building or program levies, "these could be administratively handled — but not the six-year levy for the building program."

The governor declined what action he might take on the income tax bill if the Legislature removed his objection involving the mechanical conflict between the two bills.

"The Legislature can take what ever action it wants to take — on either bill — and I will cross that bridge when I come to it."

In answer to a question, Morrison said he is "in favor of (Sen. Terry) Carpenter's referendum move."

Opportunity

"The people should have the opportunity to express themselves," the governor said. He declined comment on a further question whether this meant he philosophically felt people should vote directly on all taxation matters, or leave it in the hands of their elected Legislature.

Morrison said during the press conference he would immediately send the income tax bill back to the Legislature with a veto message when it reaches his desk.

ADVERTISEMENT

FALSE TEETH That Loosen Need Not Embarrass

Many wearers of false teeth have suffered real embarrassment because their plate dropped, slipped or wobbled at just the wrong time. Do not live in fear of this happening to you. Just sprinkle a little FASTEETH, the alkaline (non-acid) powder, on your plates. Hold false teeth more firmly, so they feel more comfortable. Does not sour. Checks "plate odor breath". Get FASTEETH at drug counters everywhere.

Poland, Iran Trade

Warsaw (AP)— Poland and Iran have signed a three-year trade agreement for goods valued at $44 million on each side. Poland will supply Iran with machinery and consumer goods; Iran will export cotton, hides, wool, ride and non-iron metal ores.

STUDY OF BILL URGED . . . By Sorensen

Lt. Gov. Philip Sorensen Tuesday urged Nebraskans "to take the opportunity to inform themselves on the contents" of the state income tax bill if it is enacted and submitted to a vote of the people.

"Many legislatures in the past have considered an income tax bill and other measures dealing with our tax situation.

"Interim study committees have thoroughly researched the issue.

"This Legislature has considered and reconsidered the matter and has today determined to adopt this bill. It appears likely that it would be submitted to a referendum vote, and it is my hope that all citizens of Nebraska will take the opportunity to inform themselves on the contents of the bill and its impact on Nebraska."

Gary Morey Will Study In Spain

Gary Morey, 21, of Omaha University, will leave Wednesday for Spain to study Spanish at the University of Valencia.

Formerly of Lincoln, Morey is one of 150 students chosen from the U.S. for this program, and the only one from Nebraska.

The students, sponsored by the University of San Francisco, were selected on the basis of scholarship and interest in Spanish.

Morey, who attended Lincoln Southeast, will live with a Spanish family. He plans to tour Europe after the course.

His parents are Mr. and Mrs. Robert Morey.

Sales-Income Tax Urged If Veto Used

The chairman of the Legislature's Revenue Committee Tuesday urged lawmakers to enact a combination sales-income tax system if the income tax bill passed Tuesday falls victim to a gubernatorial veto.

Sen. Jules Burbach of Crofton said he will actively support such a plan if Gov. Frank Morrison vetoes Lincoln Sen. Hal Bauer's LB797.

"We need an income tax to broaden our tax base, and there seems to be quite a lot of support for a sales tax," Sen. Burbach said.

The Revenue Committee Tuesday advanced to the floor a bill, LB141, which would enact a graduated state income tax pegged to the federal income tax, and Sen Burbach said he will urge its passage along with a sales tax bill, LB563, if the Bauer income tax bill is vetoed.

"I can't buy a sales tax with LB797 because it would throw two taxes on low-income families," said the veteran Crofton lawmaker. "But I would support a combination tax tied to LB141, which is more progressive."

LB797 calls for a flat-rate tax on personal and corporate income.

Burbach also said that if the Legislature goes to a combination income-sales tax system as an alternative if B797 is vetoed, he will suggest the new system go into effect Jan. 1, 1966. LB797 would go into effect Jan. 1, 1967.

"We've got to relieve some of the burden on property taxes as soon as possible," Sen. Burbach said.

Sen. George Gerdes of Alliance, chief sponsor of the sales tax measure, said regardless of the fate of LB797, he will push hard for passage of his bill. He voiced support for Burbach's plan as an alternative but said he considers LB797 the better of the two income tax bills

Withdrew Name

Scottsbluff Sen Terry Carpenter who originally introduced LB141 but subsequently withdrew his name from the bill, said he is undecided whether to support the measure when it comes up for first round floor debate.

Carpenter was one of the leading opponents of LB797.

"I'll have to take a hard look at the situation," he said.

Asked whether he supported Burbach's combination tax proposal, Carpenter said he would vote for a sales tax bill only if it included no exemptions.

Omaha Annexing Bill Advances

A controversial bill affecting the annexation power of the City of Omaha passed its first floor test in the Legislature Tuesday after surviving a kill attempt.

The bill, LB436, was advanced from general file on a 24-13 vote after narrowly escaping the kill attempt of Omaha Sen. George Syas on a 23-20 ballot.

The bill provides that when Omaha annexes an area which is in an adjoining county, the annexation must be approved by a majority of voters in the area being annexed.

"LB436 is a must for Sarpy County to remain an entity of government," said Papillion Sen. Dale Payne, chief sponsor of the measure.

He claimed Omaha city officials made a "gentlemen's agreement" not to annex into Sarpy County, but violated that agreement with an annexation ordinance passed last year. Determination of the legality of the annexation, which would bring a 22-square block area in Sarpy County within the corporate limits of Omaha, is now pending in court.

Payne said the 1964 annexation ordinance was passed despite an attorney general's opinion that present statutes do not give Omaha authority to annex across county lines.

He claimed the proposed annexation would entitle Omaha to 75% of Sarpy County's gas tax allocation and would result in conflicts over jurisdiction between political subdivisions and between judicial agencies.

Syas claimed LB436 would slow Omaha's growth. "If you strangle the growth of Omaha, you'll strangle the growth of Nebraska," he said.

"We're not asking for anything special," said Omaha Sen. Sam Klaver. "We just want to be left alone."

Lawmakers also advanced from general file LB914, authorizing the Educationl television Commission to use eminent domain power to acquire land near Angora as a site for a transmission tower.

Title Switch

Hollywood (UPI) — The title of "The Dave Clark Five Runs Wild" has been changed to "Having A Wild Weekend" at Warner Bros.

Legislative Calendar

By The Associated Press
June 22, 1965
114th Legislative Day

Convened at 9 a.m.
Passed LB's 797 and 449 on final reading.
Advanced LB's 909, 727, 756 and 352 from select file.
Adopted Resolution 63.
Advanced LB172 and LB913 from general file.
Adjourned at noon to 1:30 p.m.
Advanced LB436 and LB914 from general file.
Heard address by Gov. Morrison.
Adjourned at 4:23 p.m. to 8:30 a.m. Wednesday.
Committee actions:
Revenue—reported out LB's 141, 630 and 671.

Affiliated Fund
For the investor wanting Income.
Prospectus on request.
E. E. HENKLE
Registered Investment Dealer
405 Fed. Sec. Bldg. Tel. 432-2717

Your home will always be in style when you build
Yankee Hill BRICK
Phone 432-6661

Moving . . . ?
Call "434-3131" . . . for free A to Z booklet giving you complete packing instructions.
A Van Size for Every Need

Nationwide Service — Also Local Moving
FORD VAN LINES, INC.
We give S&H Green Stamps with Local Moving & Storage

FURNITURE SHOP TONIGHT 'TIL 9 P.M. TAKE 24 MONTHS TO PAY!

REMODELING SALE
BUSINESS AS USUAL Come in!

ALL SALES FINAL---NO PHONE ORDERS NO REFUNDS---NO EXCHANGES

FINAL WEEK
Yes, these are the last five days to save as never before during our big remodeling sale.

MATTRESSES & BOX SPRINGS
Full size innerspring mattress or box spring by Serta. Heavy stripe tick. $24
Extra firm full size mattress or box spring by Serta. 10 year guarantee. $35
Button-free quilted mattress or box spring, extra firm, while 2 sets last. $39

RUGS
9x12 foam back tweed in assorted colors. $19

SHADOW BOXES
2 styles with mirror backs and frames. $14

MISCELLANEOUS
Early American vanity lamps, walnut posts with printed shades. 1.99
Yellow hamper, round style with wicker sides and plastic top. 3.99
Ironing board, all metal, fully adjustable. 3.69
Aluminum frame lawn charis. Nylon print seats and backs, folding style, only 6 to clear. 2.69
All aluminum folding cots for an ideal camping cot, with nylon cover. 4.99
Pictures, assorted scenes & colors, all white finished frames. 1.69

LIVING ROOM
Green studio with all nylon face cover, deep coil spring construction. $59
Beige nylon face studio couch, all molded foam seats and backs, makes into bed at night. $48
Beige TV lounge by Serta. Both arms adjust to 7 positions. Sold for 139.95. 1 to clear. $80
Green early American rocking love seat, curved wood wing style. 10 only. $68
Beige Lawson arm 2 pc. living room suite, all foam reversible cushions. High pile nylon tweed cover. $86
Wide sloping arm style living room suite. Green nylon avacado cover. All foam cushions. $97

LIVING ROOM
Beige or turquoise living room suites, reversible foam cushions. 2 only. $115
Lawson arm, brown hideaway bed. Full size innerspring mattress. $138
Danish modern brown 2 pc. living room suite, narrow arm style, beige stripes on one side of cushion. $138
90" brown flat nylon covered sofa. Narrow T cushion arm style. Foam rubber cushions. $151
Serta Colonial sofa bed. Reversible wing back style. Tweed cover. $140
90" blue contemporary sofa. Foam reversible cushions, deep tufted back. $163
Turquoise molded back living room suite. All foam cushions. $163

BEDROOM SUITES
3 pc. walnut finish bedroom suite, bookcase bed, chest and dresser. $94
3 pc. plank top bedroom suite, frame tilting mirror, 6 drawer dresser. $109
Walnut plastic top double dresser & bookcase bed. tilting mirror, center guided drawers. $118
Grey mahogany 3 pc. bedroom suite, all center guided, tilt mirror on dresser chest and bookcase bed. $138
Triple dresser, chest and bookcase bed with mar resistant plastic finish. 1 only. $136
Plank top 3 pc. walnut finish bedroom suite, large dresser, metal rails. $100
Walnut 3 pc. bedroom suites, high pressure plastic tops all with bookcase beds. $139

RECLINERS
Turquoise narrow style recliner, nylon seat and back with plastic arms and headrest. $39
Gold high back recliner with TV position, all plastic vinyl cover. $49
Beige thick pillow-back recliner, soft vinyl cover, TV position. $58

CHESTS
4 drawer chest in light walnut finish, bronze hardware, all wood construction. $24
7 drawer walnut finish dresser, all hardwood construction, brass drawer pulls. $27
5 drawer walnut finish high chests, all solid hardwood construction. $29

OCCASIONAL CHAIRS
All plastic chairs, brass frames with front levelers, 3 only. $14
Danish modern chairs in coral and white and blue and white, reversible cushions all wood frames. $18
High base rocker with solid walnut arms and bases, Brown cotton tweed covers. $28
Assorted colored high base swivel rockers with nylon covers, upholstered arms. $28
High back platform rocker, brown and beige plastic combination. 1 only. $35
High base rockers with upholstered nylon plaid covers in green and blue. $37
Assorted large rockers in many colors and fabrics. $42

DINETTES
30"x40"x48" green dinette set, chrome legs, heat resistant plastic tops. $36
Round wood grain dinette set, bronze and brass finish, chairs with push-on backs. $48
Round bronze and brass inlay top dinette set. Chairs match table and have thick padded seats. $54
Large 36" dropleaf dinette set, 36"x48"x60" table with 4 mtaching chairs, 1 only, as is. $48

UTILITY CABINETS
White utility cabinet, single door style. $11
Double door white utility cabinet, while 3 last. $14

6101 Havelock Ave. HAVELOCK FURNITURE 6101 Havelock Ave.

MR. TWEEDY

by Ned Riddle

"The walk-in closet is on your left. Be sure you stay out of the unfinished attic."

THE FAMILY CIRCUS

by Bil Keane

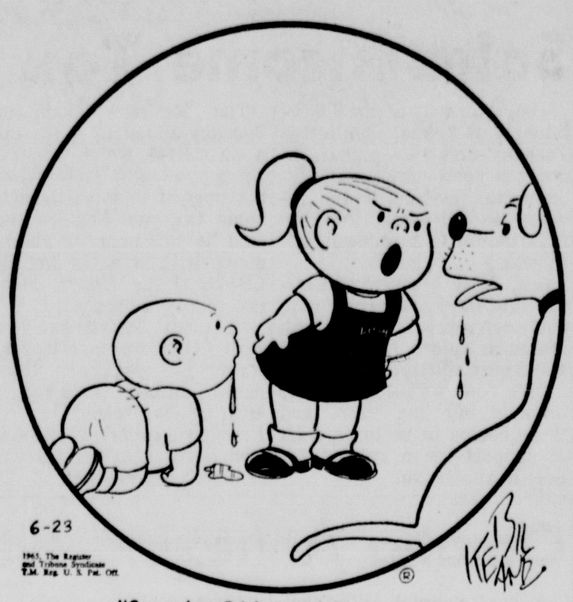

"See what PJ learned from you?"

THE FLINTSTONES

By Hanna-Barbera

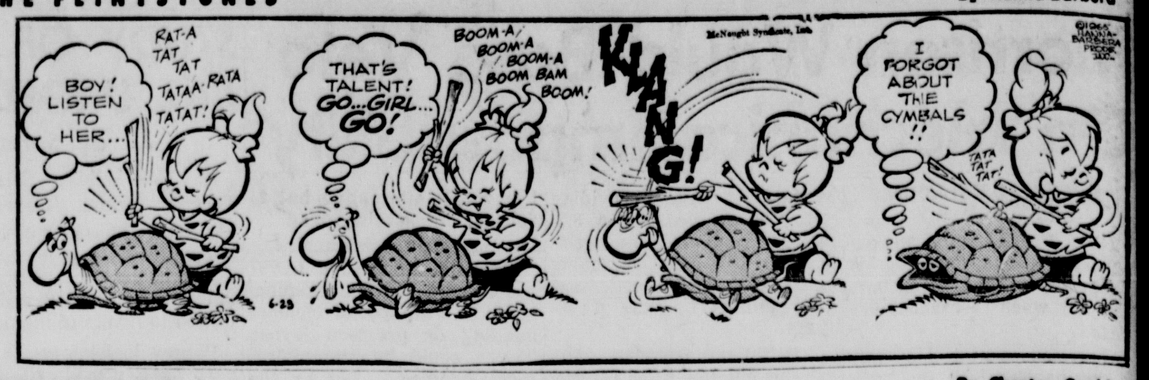

DICK TRACY

By Chester Gould

POGO

By Walt Kelly

B.C.

By Johnny Hart

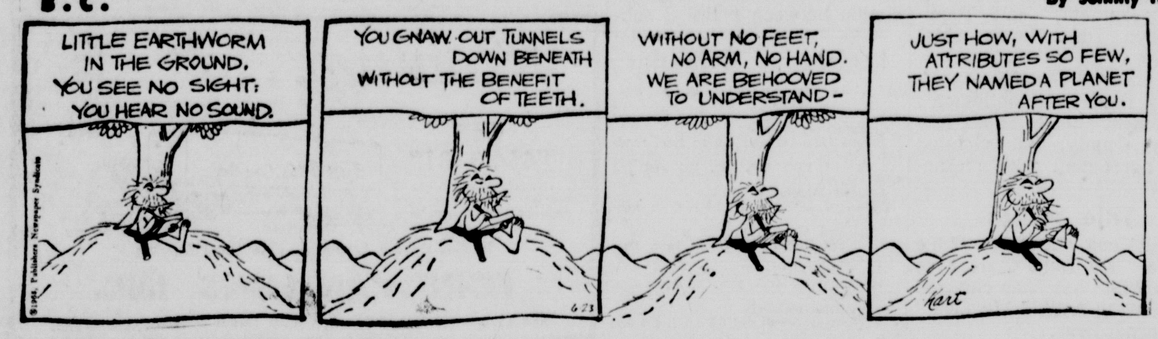

THE JACKSON TWINS

By Ed Stropes

RIP KIRBY

By John Prentice & Fred Dickenson

THE RYATTS

By Cal Alley

DID YOU KNOW THIS? IT'S A FACT:

The Saudi Arabian government has begun a multi-million-dollar project to enlarge the Great Mosque at Mecca to accommodate the ever-growing crowds.

☆ ☆ ☆

Barnacle larva passes through six stages before attaining the appearance of a small shrimp.

Prince Sihanouk of Cambodia recently said in a speech, "When two elephants are fighting, the ant should step aside."

☆ ☆ ☆

There are more than 8,000 automobile wrecking companies in the United States. During 1962, nearly 4,700,000 vehicles were scrapped in this country.

☆ ☆ ☆

Ham radio operators helped to track Russia's Sputnik I in 1957 when the United States' tracking system was still in its infancy.

DAILY CRYPTOQUOTE

Here's How To Work It

A X Y D L B A A X R
to L O N G F E L L O W

One letter simply stands for another in this example, A is used for the three L's. X for the two O's etc. Single letters, apostrophes, the length and formation of the words are all hints. Each day the code letters are different.

A Cryptoquote Quotation

IG GHKUP DU FGS KGXGFFGD'I XUXGFVUI SE KGYRE'I UOGPG— XVUI.—LGWP XRIGP SFGDP

Yesterday's Cryptoquote: MEN ARE NOT AGAINST YOU; THEY ARE MERELY FOR THEMSELVES.—GENE FOWLER

Distributed by King Features Syndicate

WISHING WELL

by William J. Miller

3	7	3	2	5	6	8	4	5	8	4	6	3
G	Y	O	L	Y	Y	N	Y	O	E	E	O	D
6	2	8	4	3	7	3	8	4	6	2	5	7
U	O	W	A	G	O	R	C	R	T	V	U	U
7	4	3	8	5	2	7	2	6	3	5	8	6
A	O	A	A	R	E	D	U	O	N	G	S	P
8	5	2	6	4	7	3	6	2	5	4	3	7
H	O	N	Y	F	J	T	O	D	L	J	I	U
2	6	5	4	6	2	7	5	4	7	2	5	3
E	U	D	O	R	R	S	E	Y	T	S	N	T
8	6	5	2	6	5	7	2	8	7	5	7	8
T	Q	S	T	U	U	W	A	O	I	N	T	S
7	2	7	6	8	2	6	8	7	8	6	2	7
H	N	J	O	A	D	T	V	O	E	A	S	Y

Here is a practical little game that will give you a message every day. It is a numerical puzzle designed to spell out your fortune. Count the letters in your first name. If the number of letters is 6 or more, subtract 4. If the number is less than 6, add three. The result is your key number. Start at the upper left-hand corner of the rectangle and check every one of your key numbers left to right. Then read the message the letters under the checked figures gives you. (Distributed by King Features Inc. Registered U.S. Patent Office)

CROSSWORD PUZZLE

ACROSS

1. Graves
6. Coronet
11. Eskimo boat
12. Fields
13. Alcoholic spree: slang
14. Cries
15. Greek letter
16. Exclamation
18. Part of "to be"
19. Hair net
22. See 18 across
23. Enclosures for doves
26. Inscribes
28. Sheep-like
30. Courageous
31. Required
33. Binds
34. Hellas: abbr.
35. Of a bluish-gray color
37. Uncooked
39. Goddess of justice
40. Man's nickname
43. Edged unevenly
46. Range of Rocky Mts.: Utah
48. Begone!
49. Pieces of land
50. Loses, as feathers
51. Places of exile: poet.

DOWN

1. Pipe
2. Leave out
3. Ancient weight
4. Sack
5. Scotch dagger
6. Fancy playing marble
7. Frozen water
8. Region
9. Grant a delay of execution
10. Taxes
17. In what manner
19. Dispatches
20. Sphere
21. Soiled
23. National legislative body: U.S.
24. Overspan
25. Cravat
27. Indo-Chin. tribe
29. Moray
32. Weir
36. Mole gray
38. Had on
40. An arrogant, overbearing person

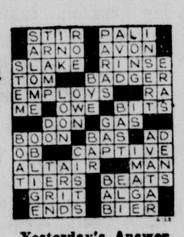

Yesterday's Answer

41. Unsorted flour
42. Catholic church service
44. Unhappy
45. Printer's measures
47. Sick

THE HEART OF JULIET JONES

By Stan Drake

MARY WORTH

By Ken Ernst

BEETLE BAILEY

By Mort Walker

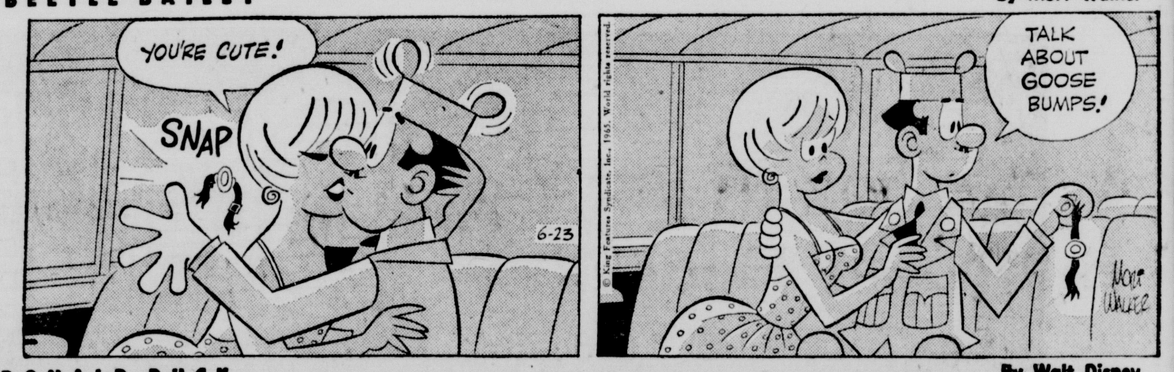

DONALD DUCK

By Walt Disney

BRINGING UP FATHER

By Vern Greene

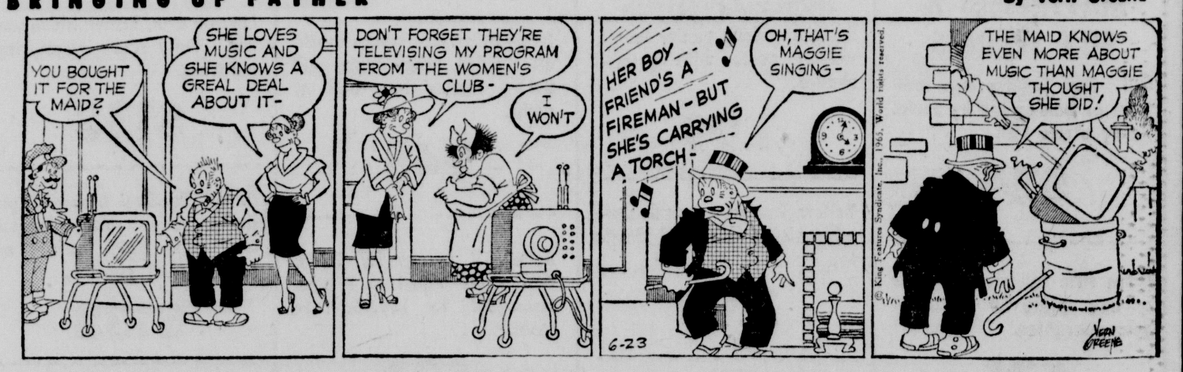

LAFF-A-DAY

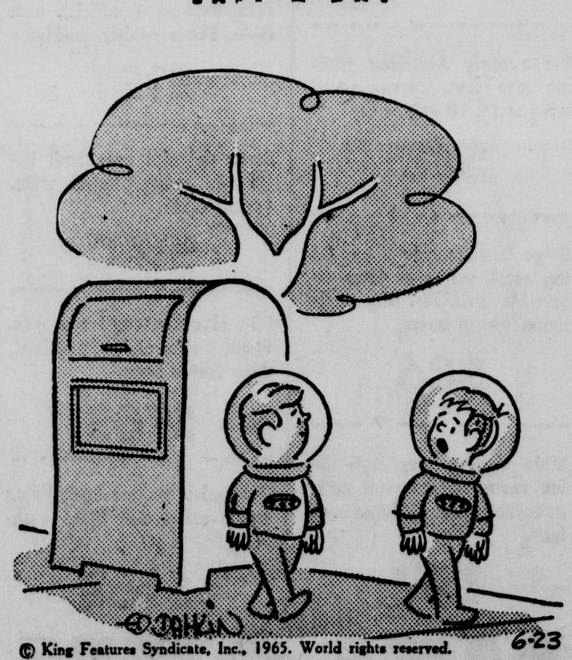

© King Features Syndicate, Inc., 1965. World rights reserved.

"I wish this space craze were over so I could get a breath of fresh air."

THE GIRLS

By Franklin Folger

"Oh, I never read the classics. They're just to put on the coffee table when company comes."

MR. TWEEBY

by Ned Riddle

"The walk-in closet is on your left. Be sure you stay out of the unfinished attic."

THE FAMILY CIRCUS

by Bil Keane

"See what PJ learned from you?"

THE FLINTSTONES

By Hanna-Barbera

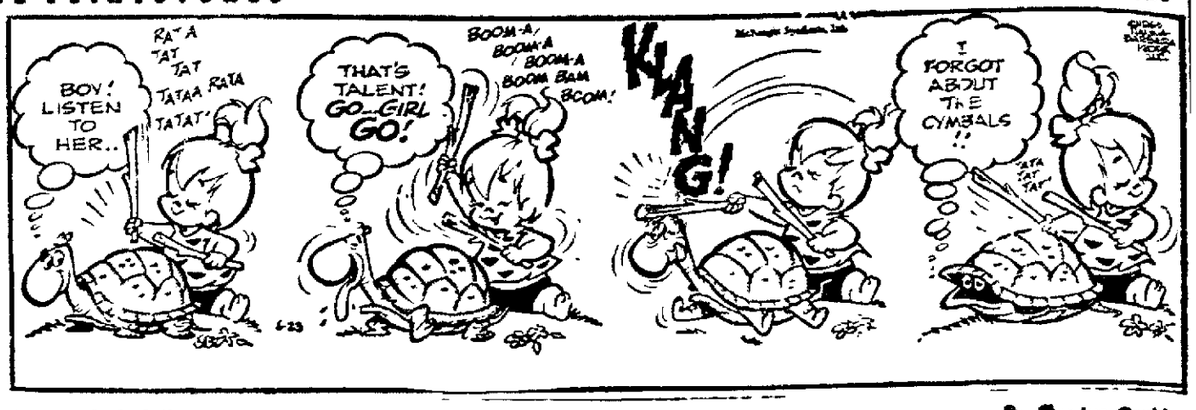

DICK TRACY

By Chester Gould

POGO

By Walt Kelly

B.C.

By Johnny Hart

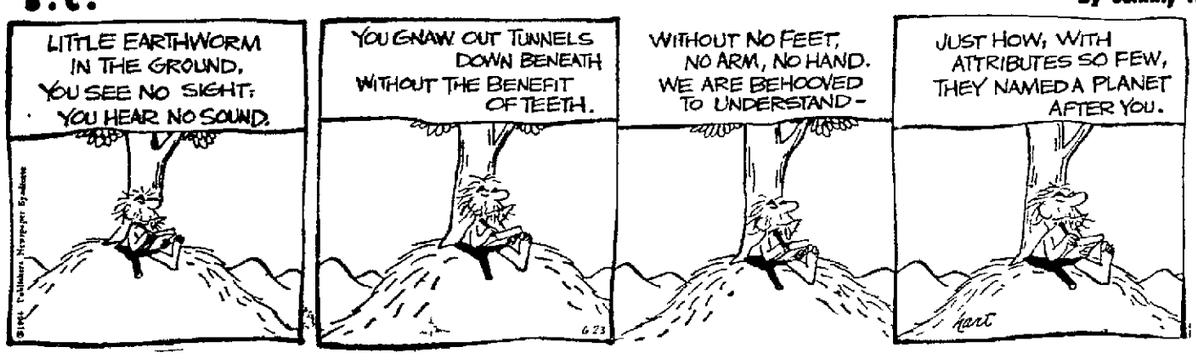

THE JACKSON TWINS

By Ed Stropa

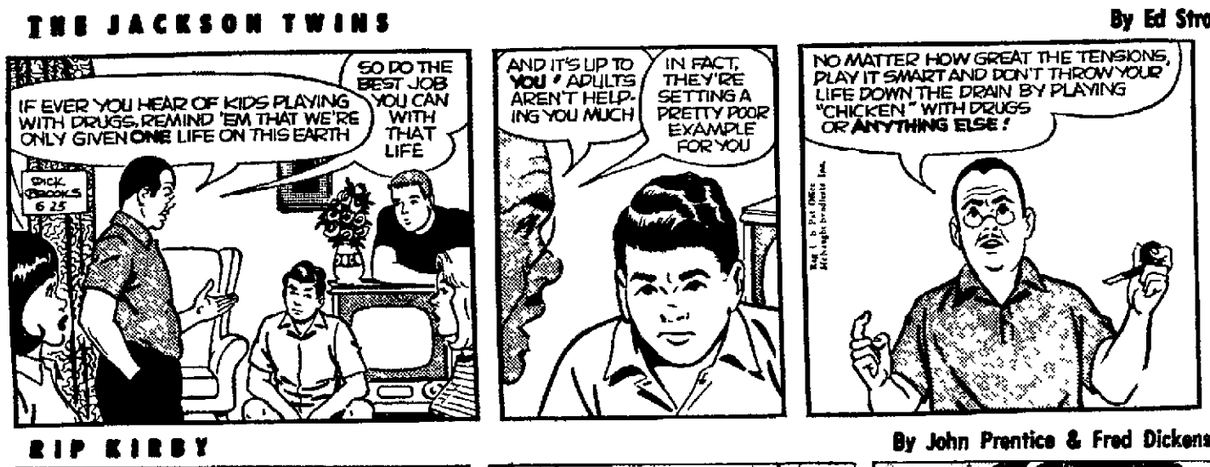

RIP KIRBY

By John Prentice & Fred Dickenson

THE RYATTS

By Cal Alley

DID YOU KNOW THIS? IT'S A FACT:

The Saudi Arabian government has begun a multi-million-dollar project to enlarge the Great Mosque at Mecca to accommodate the ever-growing crowds

☆ ☆ ☆

Barnacle larva passes through six stages before attaining the appearance of a small shrimp

Prince Sihanouk of Cambodia recently said in a speech, "When two elephants are fighting, the ant should step aside"

☆ ☆ ☆

There are more than 8 000 automobile wrecking companies in the United States During 1962, nearly 4,700,000 vehicles were scrapped in this country.

☆ ☆ ☆

Ham radio operators helped to track Russia's Sputnik I in 1957 when the United States' tracking system was still in its infancy.

DAILY CRYPTOQUOTE

Here's How To Work It

A X Y D L B A A X S
to L O N G F E L L O W

One letter simply stands for another in this example, A is used for the three L's, X for the two O's etc Single letters, apostrophes, the length and formation of the words are all hints Each day the code letters are different.

A Cryptoquote Quotation

IG GHKUP DU FGS KGXGFFGD'I XUXGFVUI SE KGYRE'I UOGPG—XVUI.—LGWP XRIGP SFGDP

Yesterday s Cryptoquote MEN ARE NOT AGAINST YOU, THEY ARE MERELY FOR THEMSELVES —GENE FOWLER

Distributed by King Features Syndicate

WISHING WELL

by William J. Miller

3	7	3	2	5	6	8	4	5	8	4	6	3
G	Y	O	L	Y	Y	N	Y	O	E	E	O	D
6	2	8	4	3	7	3	8	4	6	2	5	7
U	O	W	A	G	O	R	C	R	T	V	U	U
7	4	3	8	5	2	7	2	6	3	5	8	6
A	O	A	A	R	E	D	U	O	N	G	S	P
8	5	2	6	4	7	3	6	2	5	4	3	7
H	O	N	Y	F	J	T	O	D	L	J	I	U
2	6	5	4	6	2	7	5	4	7	2	5	3
E	U	D	O	R	R	S	E	Y	T	S	N	T
8	6	5	2	6	5	7	2	8	7	5	7	8
T	Q	S	T	U	U	W	A	O	I	N	T	S
7	2	7	6	8	2	6	8	7	8	6	2	7
H	N	J	O	A	D	T	V	O	E	A	S	Y

Here is a practical little game that will give you a message every day. It is a numerical puzzle designed to spell out your fortune Count the letters in your first name If the number of letters is 6 or more, subtract 4 If the number is less than 6, add three The result is your key number Start at the upper left-hand corner of the rectangle and check every one of your key numbers left to right. Then read the message the letters under the checked figures gives you. (Distributed by King Features Inc. Registered U.S. Patent Office)

CROSSWORD PUZZLE

ACROSS

1. Graves
6. Coronet
11. Eskimo boat
12. Fields
13. Alcoholic spree slang
14. Cries
15. Greek letter
16. Exclamation
18. Part of "to be"
19. Hair net
22. See 18 across
23. Enclosures for doves
26. Inscribes
28. Sheep-like
30. Courageous
31. Required
33. Binds
34. Hellas: abbr.
35. Of a blush-gray color
37. Uncooked
39. Goddess of justice
40. Man's nickname
43. Edged unevenly
46. Range of Rocky Mts.: Utah
48. Begone!
49. Pieces of land
50. Loses, as feathers
51. Places of exile: poet.

DOWN

1. Pipe
2. Leave out
3. Ancient weight
4. Sack
5. Scotch dagger
6. Fancy playing marble
7. Frozen water
8. Region
9. Grant a delay of execution
10. Taxes
17. In what manner
19. Dispatches
20. Sphere
21. Souled
23. National legislative body: U.S.
24. Overspan
25. Cravat
27. Indo-Chin. tribe
29. Moray
32. Weir
36. Mole gray
38. Had on
40. An arrogant, overbearing person
41. Unsorted flour
42. Catholic church service
44. Unhappy
45. Printer's measures
47. Sick

Yesterday's Answer

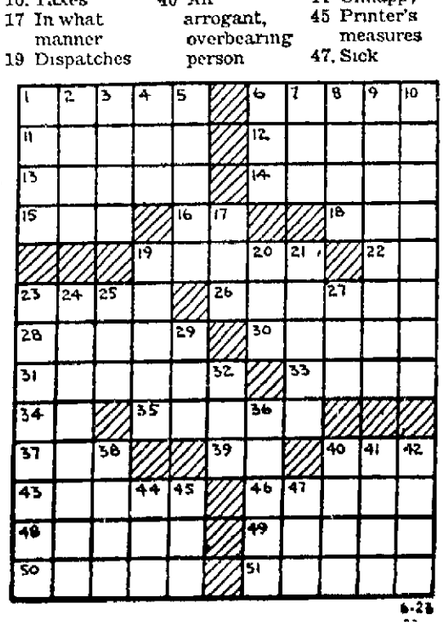

LAFF-A-DAY

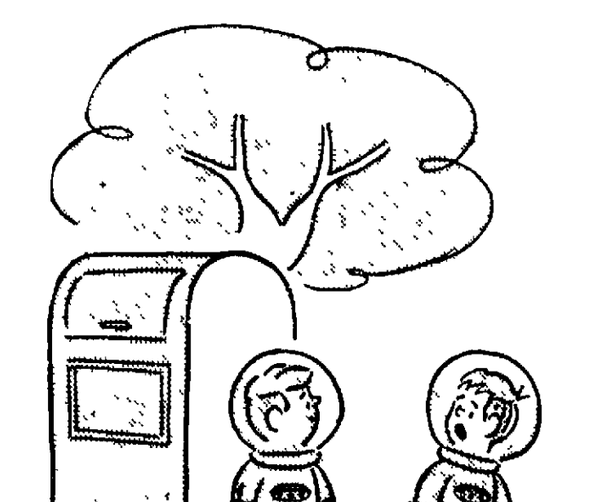

© King Features Syndicate, Inc., 1965. World rights reserved.

"I wish this space craze were over so I could get a breath of fresh air."

BEETLE BAILEY

By Mort Walker

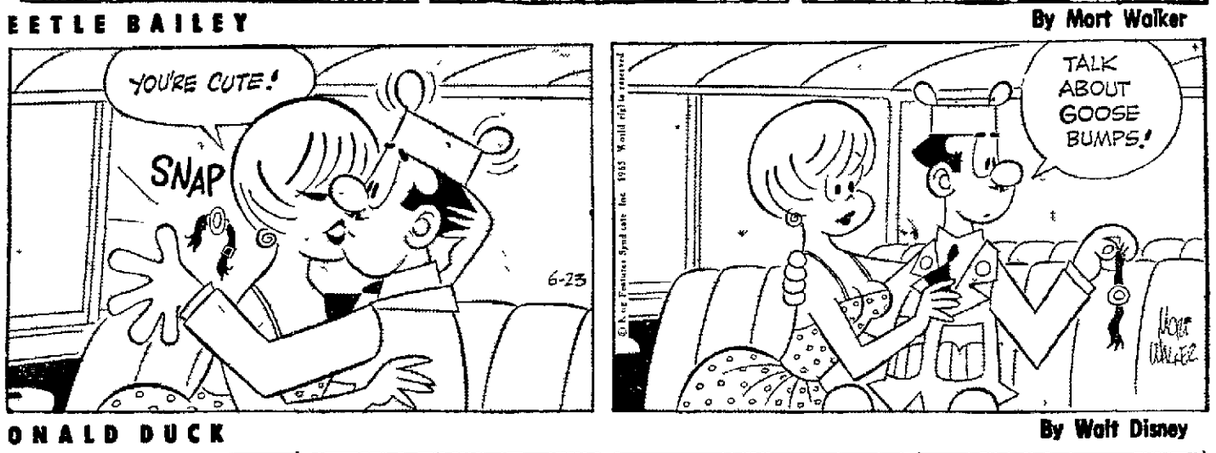

DONALD DUCK

By Walt Disney

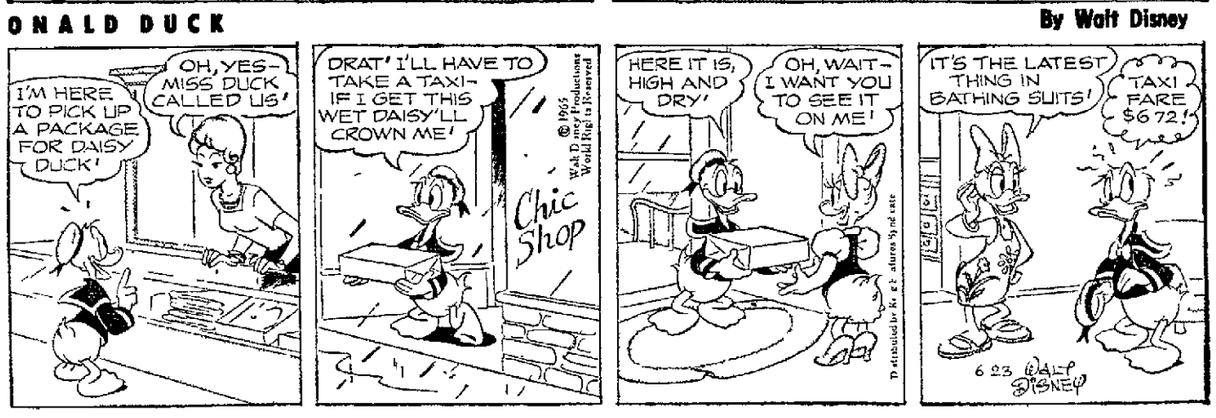

BRINGING UP FATHER

By Vern Greene

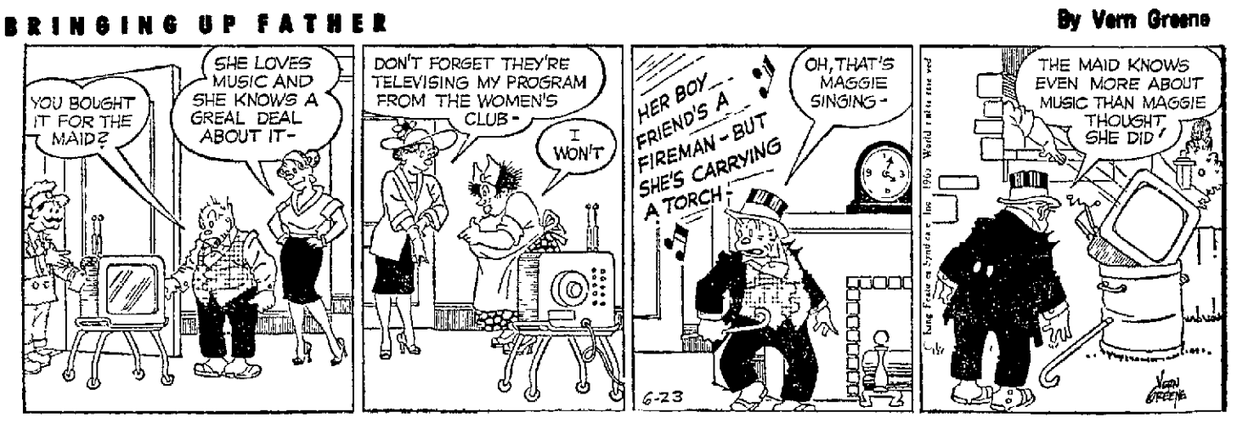

THE HEART OF JULIET JONES

By Stan Drake

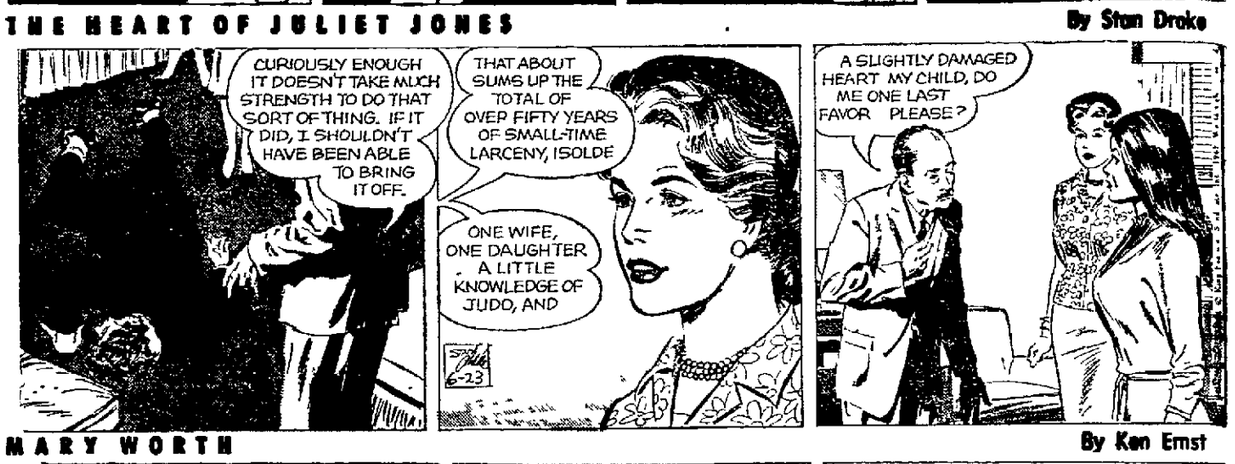

MARY WORTH

By Ken Ernst

THE GIRLS

By Franklin Folger

"Oh, I never read the classics. They're just to put on the coffee table when company comes."

SPORT SIGNALS

☆ ☆ ☆

By Hal Brown

Sports Editor, The Star

How About 85 Shooters?

Much was written about how Gary Player won the U.S. Open and even Tony DeMane got considerable ink because of his 93, the highest score for one round.

But how about the 85 shooters who struggled with water hazards and other obstacles?

Roy Pace of Longview, Tex., and Bob Panasiuk, a Canadian, had their troubles with water. Pace's tee shot on the 580-yard eighth hole landed in a lagoon—just short of a bridge—about 240 yards from the tee.

Electing to play his shot out of the water, Pace managed to reach the heavy weeds at the edge of the lagoon. His third shot struck the bridge and bounced back into the water.

Pace finally reached the fairway with his seventh shot, the green with his eighth and holed out with two putts.

But Panasiuk's story is even sadder. The 24-year-old Canadian hit his tee shot onto the No. 6 green, a 198-yard par-3 hole. But his putt sailed down the slope and into the water.

Panasiuk dropped on the opposite bank and was shooting four. He tapped the ball into the water again, and then shooting six, he hit it into a bunker.

He reached the putting surface again in seven and two putted for a nine.

At Least They Remember

Tommy Bolt, who has been called Terrible-Tempered Tommy and ThunderBolt among other things because of his temper outbursts in past years on the golf course, says he doesn't mind being remembered for these flareups.

"People are quick to forget that I won the U.S. Open in 1958," he pointed out during a visit to Omaha this week. "But they'll remember me as the guy who throws his clubs.

"I don't care how they remember me as long as they remember. When people stop talking about you, then you're in trouble in this business. It's a little like Hollywood.

"Any publicity is okay whether it's good or bad. Just as long as it keeps your name before the public."

No More Club Throwing

When word got around through the trees at the Omaha Country Club that Tommy Bolt was going to invade the course for a nine-hole exhibition, you could almost see the trees begin to quiver for fear that a well-aimed club would find its way into one of their trunks.

The greens began to look for someplace to hide, lest their face be cut with a slash of a putter, and the fairways even tried to crawl a little further into the rough to get away from the ThunderBolt.

They needn't have worried. During the nine-hole exhibition with Omaha Country Club pro Bob Popp, Lincoln Country Club pro Bud Williamson and Omaha Miracle Hills pro Lew Sheary, Bolt didn't give slightest indication that the endangered any area of the course with a club.

"I don't throw clubs any more," he says. "But I'm not ashamed of the reputation that I have gotten."

Dennis, Brunzell Top List

Two members of the Sunday Journal and Star's All-City golf team will head the field of junior golfers bidding Thursday and Friday at Holmes Park for spots in the State Jaycees Tournament at Omaha's Chapel Hills July 12-14.

Bart Dennis and Scott Brunzell won al-city honors as teammates at Lincoln Southest and both are entered in the Lincoln Jaycees Tournament.

They, along with University High's Tim Bateman, winner of the Lincoln Junior Boys City Tournament a year ago, rate the favored roles in the 36-hole competition.

The top four finishers from a year ago are missing, having all passed the maximum age. They are Tim Nelson, who won with a 146, Galen Ullstrom, George Snider and Paul Moeller.

Moeller had to win a playoff from Bateman to earn the fourtl berth in the state tournament a year ago after they had tied with 156s.

Dennis was sixth last year at 158.

State winners at Chapel Hills will qualify for the national Jaycees tournament to be held at Houston, Tex., Aug. 8-13.

A clinic for the entries will be conducted by Holmes Park pro John Young at 8 a.m. with the first golfers teeing off at 8:30 a.m.

Thursday's pairings:

8:30 a.m.—Terry Grasmick, Dan Trombla, Marc Gorges.
8: 8:38—Bart Dennis, Bill Wagner, Arvid Kaulins.
8:46—Mike Ley, John Dudgeon, Bryan Grosscup.
8:54—Gordon Jones, Nick West, George Miller.
9:02—Gene Quackenbush, Charles Davies, Tim Aldrup.
9:10—Scott Liggett, Tom Deitemeyer, Dick Pelletier.
9:18—Doug Wismer, Terry Tyler, Lance Gloe.
9:26—Jack Flaherty, Bob Baldwin, Scott Brunzell.
9:34—Gary Raymond, Paul Halpin Jr., Tim Bateman.
9:42—Paul Thomas, John Wright, Mike Manning.
9:50—Mike Gorges, Tim Knopp, Bill Eaton.
9:58—Ron Block, Steve Eaton, John Radican.
10:06—Gary Jeune, Dick Henderson.

Broyles Ponders Problems

Buffalo, N.Y. (AP) — Frank Broyles of Arkansas, head coach for the West in the fifth All-America football game Saturday night, had two big problems Tuesday.

Who will he start at quarterback? Who will stop the world's fastest human?

Like East Coach Ara Parseghian of Notre Dame, Broyles is loaded with top-flight quarterbacks. Tuesday, as he did Monday, Broyles alternated his signal callers—California's Craig Morton, Tulsa's Jerry Rhome and Oregon's Bob Berry.

"I have no idea right now how I will use them in the game," Broyles said.

He wondered, too, how to play Bob Hayes of Florida A&M, the Olympic sprint champion, who led one pro scout to comment:

"He'll drive them crazy." Hayes is headed for the Dallas Cowboys of the National Football League.

Actually, Hayes will be covered by speedster Clancy Williams of Washington State, who said he ran the 100-yard dash in :09.6 or :09.5 when he was a sophomore. Hayes has covered the 100 in :09.1.

Williams, who said he was "going to look a little slow" covering Hayes, added: "It may be a little rough on Williams but the way I figure it, Hayes has got to slow down some time. He's got to catch the ball."

Last season, Williams stole the ball from pass-receivers three times. He carried one for a touchdown to beat Stanford.

The All-Ameica game, won twice by the East and twice by the West, will be played in War Memorial Stadium.

It will be telecast nationally by ABC starting at 8:30 p.m., EST.

Grid Hall Of Fame To Induct Luckman

Canton, Ohio (AP) — Sid Luckman, former Columbia University quarterback and Chicago Bear star, will be inducted into the Professional Football Hall of Fame here Sept. 11-12.

Lou Little, Luckman's former coach, said Tuesday he will take part in the ceremonies. Little, who retired in 1956, coached at Columbia for 27 years.

—STILL STANDS TO COLLECT $500,000—

Player Will Donate Purse To Charity

St. Louis (AP)—Gary Player made $26,000, gave away $27,000 and stands to gain a half million.

Or a million.

Or maybe a shade more.

"It should be worth about a half million dollars this year," the chipper little South African said Tuesday following his playoff victory over Australian Kel Nagle in the U.S. Open Golf Championship.

"By next year, it may reach a million.

"At least it had better. I'm counting on it."

Then, in a playful mood, he reeled off a string of his favorite stories about how tight-fisted he is.

"I've got deep pockets and short arms.

"Some golfers want to be the leading money winner. I'm the leading money saver.

"I had to borrow a coin to mark my ball on the first hole. I can't remember whether I gave it back."

Those stories came on top of his announcement Monday that he was donating $20,000 to the U.S. Golf Association, $5,000 to cancer research and giving another $2,000 to his caddy. His purse was $26,000.

Later, however, the black-clad little man with the deft, sure touch, said the fringe benefits would make him financially independent.

It will cost more to get him on television. It will cost more for his endorsements. It will cost more for his exhibition appearances.

"It will enable me to spend more time with my family," Player said. "I love golf, but I love my children more. Now I can be with them and not always be rushing off to Australia, rushing off to Spain, rushing off to Mexico.

"I can pace myself more. I can pick my tournaments as Ben Hogan used to do."

He said he plans to concentrate on the major ones, and named the British and Canadian Opens, the Thunderbird, Carling, Whitemarsh, PGA and World Series of Golf.

Player's three-stroke victory made him the first foreigner to win the U.S. championship in 45 years and put him in a select group with Hogan and Gene Sarazen as the only three to make a career sweep of golf's four major trophies—the U.S. and British Opens, the Masters and PGA.

He had amazingly steady rounds of 70, 70, 71, 71 over the frustrating 7,191 yards of the par 70 Bellerive Country Club course. It accomplish several things.

It restored him to full membership in golf's Big Three—a spot he was in danger of losing in the head-to-head battles between Jack Nicklaus and Arnold Palmer.

It scotched the myth of Nicklaus' invincibility and impending dominance of the game and cast grave doubts on Palmer's ability to break a year-long slump. Nicklaus finished 17 strokes back and Palmer failed to make the cut.

And it proved there's a place for precision hitters among golf's power men. Player is not a long hitter. But he's a terribly careful one.

"In the United States when a boy is first learning to play golf, he learns to hit it a mile," Player said. In South Africa he learns to hit it straight.

"In the United States, on these courses, it doesn't matter. The courses favor the long hitter."

Then a pixie smile crossed his face.

"Except in the big ones."

CLEVELAND STREAK TO 10

Indians Move Closer To Top

. . . TWINS FALL, 5-4

Cleveland (AP)— Chuck Hinton led off the 10th inning with a home run, giving Cleveland a 5-4 victory over American League-leading Minnesota Tuesday night for its 10th straight triumph.

The victory lifted the Indians into a tie for second place with Chicago, just one-half game behind the Twins.

Hinton broke up the see-saw struggle by belting a 1-2 pitch by Al Worthington over the left center field fence for his seventh homer.

The Indians pulled into a tie in the eighth when rookie Duke Sims, pinch hitter for relief pitcher Sam McDowell, hit his first major league homer.

The Twins had moved ahead 4-3 in the seventh when Bernie Allen triggered a two-run rally with a leadoff double. Sandy Valdespinso's sacrifice fly and a single by Tony Oliva brought the runs across.

The Indians scored first, pushing across a run in the first on singles by Max Alvis and Hintonn around a walk to Rocky Colavito. The Twins pulled ahead 2-1 in the fifth on a double by Earl Battey, singles by Allen and pitcher Jim Kaat, a sacrifice by Zoilo Versalles and a sacrifice fly by Valdespino.

★ ★ ★

MINNESOTA	ab	r	h	bi	CLEVELAND	ab	r	h	bi
V'rsalles ss	3	0	1	0	Howser ss	5	0	0	0
V'id'pino lf	3	0	0	2	Davalillo cf	5	0	1	0
Oliva rf	5	0	1	1	Alvis 3b	5	2	2	0
Killeb'w 1b	4	0	1	0	Colavito rf	4	1	1	0
Hall cf	5	0	2	0	Hinton lf	5	1	2	2
Rollins 2b	5	0	2	0	Whit'ld 1b	4	0	0	0
Battey c	2	1	2	0	Ucue c	3	0	2	0
Zim'man c	3	0	0	0	Gonz'lez wb	3	0	1	1
Allen 3b	4	2	2	0	Wagner ph	1	0	0	0
Kaat p	2	0	1	1	Brown 2b	0	0	0	0
Mincher ph	0	0	0	0	Tiant p	2	0	1	0
Boswell pr	0	1	0	0	Sims ph	1	1	1	1
W'th'gt'n p	1	0	0	0					
Totals	37	4	12	4	Totals	38	5	11	4

None out when winning run scored.
Minnesota ..... 000 020 200 0—4
Cleveland ..... 100 020 010 1—5

E—Versalles, Killebrew, Hinton. DP—Cleveland 1. LOB—Minnesota 9, Cleveland 9.
2B—Battey, Allen. HR—Sims (1), Hinton (7). S—Tiant, Versalles 2. SF—Valdespino 2.

	IP	H	R	ER	BB	SO
Katt	5 2-3	9	3	1	2	1
Klippstein	1 1-3	0	0	0	0	0
W'th'gt'n L, 3-3	3	2	2	2	0	2
Tiant	6 2-3	9	4	4	1	3
McMahon	1-3	2	0	0	0	0
McDowell	1	0	0	0	0	2
Bell W, 2-2	2	1	0	0	0	1

Worthington faced 1 man in 10th.
HBP—By Bell, Killebrew. PB—Azcue. T—3:06. A—20,425.

SPORTS MENU

Wednesday

HORSE RACING—Ak-Sar-Ben, Omaha, 2 p.m.
BASEBALL—Junior League: Norfolk at Gerry's (2), Sherman Field, 6 p.m.; Midgets: Roberts at Fremont, 8 p.m.; Elks: Globe vs. Bonebright, Elks Diamond, 7:30 p.m.

Thursday

HORSE RACING—Ak-Sar-Ben, Omaha, 3 p.m.
GOLF—Jaycees Junior Tournament, Holmes Park.
BASEBALL—Legion Junior: York at Optimists, Sherman Field, 8 p.m.; Midgets: York at AAA, Sherman Field, 5:30 p.m.; Elks: Russells vs. Gerry's, Elks Diamond, 7:30 p.m.

Friday

HORSE RACING—Ak-Sar-Ben, Omaha, 2 p.m.
GOLF—Jaycees Junior Tournament, Holmes Park.
BASEBALL—Legion Junior: Columbus at Gerry's, Sherman Field, 8 p.m.; Midgets: Gerry's vs. Roberts, Sherman Field 5:30 p.m.

Brown Pleads Innocent

Cleveland (AP)—Jim Brown of the Cleveland Browns pleaded innocent Tuesday to an assault and battery charge brought by an 18-year-old girl.

Brown asked for a jury trial, and Municipal Court Judge Hugh Brennan scheduled the case for Monday, Sept. 20, the day after the Browns open their National Football League season in Washington.

The 29-year-old fullback was in the crowded courtroom less than a minute. Neither he nor his attorney, Jerry Milano, had any comment on the charges brought by Brenda Ayres that Brown slapped her in a motel room early Sunday.

Both Brown and Miss Ayres are Negroes.

After the charge was filed Monday, Brown made his only comment:

"I am not that small that I have to beat a girl."

Miss Ayres, accompanied by her mother, was in the police prosecutor's office nearby but did not appear in the courtroom Tuesday. She said she met Brown six weeks ago and had dates with him several times.

Married since 1958, Brown is the father of 5-year-old twins, Kim and Kevin, and a son, Jim Jr., born in 1961.

The offense with which Brown is charged carries a maximum penalty of six months imprisonment and a $200 fine.

FORMANACK RECOVERS

Bill Formanack of Syracuse dives back into first base ahead of a pickoff throw to Bill Fagler (14) of Judds in Midget play at Sherman Field Tuesday night.

—TWO TRIPLES, SINGLE—

Ziegler's Hitting Powers Optimists To 6-4 CLL Triumph Over Columbus

By TOM HENDERSON
Star Sports Writer

Mickey Ziegler powered the Lincoln Optinists to a 6-4 Cornhusker Legion League victory over Columbus at Sherman Field Tuesday night, stroking a pair of triples and a single. Ziegler scored three runs himself and drove in another in four trips to the plate.

The Optimists scored single runs in each of the first three innings before a walk, followed by a wild pitch by Lincoln hurler Tom Ochsner, and two sacrifices put Columbus on the scoreboard for the first time in the fourth.

After five innings the Optimists had a 4-1 advantage over the visitors, but at that point the Columbus bats showed signs of awakening.

Optimist third sacker Paul Topliff threw wildly to first on Columbus leadoff batter Jack Baldwin's single, Baldwin took second and on the next pitch raced for third. Bryce Doebele, Optimist catcher pegged wide to Topliff and the ball sailed into left field, allowing Baldwin to score.

Ochsner gave up walks to Harry Blahak and Jerry Bock after the incident, and Columbus hurler Bob Hegi then singled Blahak home for the second run of the inning, tightening the contest at 4-3.

The Optimists put the game out of reach in the bottom of the sixth, scoring twice on only one hit. Hegi walked Steve Gage, who promptly stole second. A single by Siegler, followed closely by three Columbus miscues, brought in the two tallies.

Columbus made a last-ditch effort in the seventh, but could only come up with one run, before being blanked by the Lincoln club through the final two frames.

Eleven errors were committed in the contest, eight by the visiting Columbus tean.

Both hurlers went the distance, Ochsner getting the win, striking out eight, and walking five.

ted in the contest, eight by

Hegi, although suffering the loss, fanned 12 Optimists, while walking only four. Both allowed seven hits.

It was the second win of the season for the Lincoln club against three losses. The loss evened Columbus' season and CLL record at 4-4.

COLUMBUS	ab	r	h	bi	OPTIMISTS	ab	r	h	bi
Oakenson, ss	4	0	0	0	Gage, lf	3	1	1	0
Blahak, cf	2	2	1	1	Scott, ss	4	0	0	0
Bock, 3b	2	0	1	0	Ziegler, cf	4	3	3	1
Hegi, p	3	0	1	2	Doebele, c	4	0	0	1
Wiese, rf	4	0	0	0	Topliff, 3b	4	1	0	0
Murphy, 1b	4	0	0	0	Ochsner, p	3	1	2	2
Hirs'brner, c	4	0	0	0	Th'mpsn, 1b	4	0	1	1
Tooley, lf	4	1	2	0	Calfee, 2b	2	0	0	0
Baldwin 2b	4	1	2	0	Kyles, rf	3	0	0	0
					Brown, ph	0	0	0	0
					Ket'er, ph-2b	1	0	0	0
Totals	30	4	7	3	Totals	32	6	7	5

Columbus ..... 000 102 100—4
Optimists ..... 111 012 00x—6

E—Blahak, Bock 3, Hegi, Hirschbrunner 3; Ziegler, Doebele, Topliff. DP—Ochsner, Thompson. LOB—Columbus 6, Optimists 8. 2B—Ochsner. 3B—Ziegler 2. SB—Gage, Doebele, Topliff. S—Scott, Bock, Hegi.

	IP	H	R	ER	BB	SO
Ochsner (W)	9	7	4	3	5	8
Hegi (L)	8	7	6	4	4	12

WP—Ochsner 2.

White Sox In Rut, But Lopez Hopeful

. . . IN TIGHT RACE

Chicago (AP) — In the last month the Chicago White Sox have been in a sluggish rut, but, nonetheless, Manager Al Lopez is encouraged.

On May 18, the Sox had won nine straight games and were winging 4½ games in front in the American League.

The Sox seem to have fallen short in every department in a slump in which they won 14 and lost 16 since their victory streak.

Except for the sparkling relief pitching of Eddie Fisher, the mound corps has been below the team's usual standards. And hitting has been inadequate.

"The biggest disappointments have been the hitting of Floyd Robinson and John Romano and the pitching of Juan Pizarro and Gary Peters," said Lopez. "If these four were delivering anywhere close to their potential, we would still be in front with a pretty good lead.

"Romano has been hampered by injuries and Pizarro has had a sore arm — so neither has contributed much so far. Robby and Peters just haven't got in stride."

Robinson, who has a lifetime batting average of .301, is struggling at .245. Romano has been in only 35 games and is batting .218. Pizarro has yet to go more than five official innings in six starts and is 1-1. Peters, a 20-game winner last year, is 5-5 and finished only once in 14 starts. His ERA has zoomed to 4.00.

"But I am encouraged," said Lopez. "Despite these sub-par performances, we still are only a game out. When these four get back on the the track we'll start rolling again."

Gil Hodges, skipper of the Senators, said he would stick with his pennant prediction made in spring training.

"I said then if any team dethrones the Yankees, it would be the White Sox," he said. "I haven't changed my mind.

"But now it looks like the race is really up for grabs and I don't look for some team to break it wide open. It seems a case of teams getting hot, and I think the White Sox are about due again."

AL LOPEZ

LOU JOHNSON HELPS DODGERS TRIUMPH, 4-2

Los Angeles (AP)—Pinch hitter Lou Johnson, batting for the first time since he fractured his right thumb 10 days ago, drove in the tie-breaking run with a sacrifice fly in the seventh inning Tuesday night and the Los Angeles Dodgers went on to defeat the New York Mets 4-2.

Johnson broke a 2-2 tie after the Dodgers had loaded the bases against loser Tom Parsons on singles by John Roseboro. Jim Lefebvre and Willie Crawford. John Kennedy forced Roseboro at the plate before Johnson stroke his decisive fly to right field.

Night Game

NEW YORK	ab	r	h	bi	LOS ANGELES	ab	r	h	bi
Cowan cf	4	0	1	0	Wills ss	4	0	0	0
M'Millan ss	4	0	0	0	Gilliam lf	3	1	1	0
Chr't'p'r rf	2	0	1	0	Parker 1b	3	0	0	0
Parsons p	1	0	0	0	Fairly cf	4	2	3	2
Swoboda ph	1	0	0	0	Ros'boro c	4	0	2	1
Smith 3b	4	0	0	0	Lefebvre 2b	4	1	1	0
Hickman 1b	3	1	2	1	Crawf'd rf	3	0	1	0
Jackson pr	0	0	0	0	Kennedy 3b	3	0	1	0
N'poleon lf	4	1	0	0	Podres p	0	0	0	0
Klaus 2b	2	0	0	0	Reed p	2	0	0	0
Hiller 2b	1	0	0	0	Moon ph	0	0	0	0
C'niz'aro c	3	0	1	1	Johnson ph	0	0	0	1
Cisco p	1	0	0	0					
Lewis rf	2	0	0	0					
Totals	33	2	5	2	Totals	30	4	9	4

New York ..... 020 000 000—2
Los Angeles ..... 010 100 11x—4

E—Wills, Gilliam. DP—New York 1. LOB—New York 4, Los Angeles 5.
3B—Cannizzaro, Fairly. HR—Hickman (5), Fairly (7). S—Parker. SF—Johnson.

	IP	H	R	ER	BB	SO
Cisco	4	5	2	2	0	3
Parsons L, 0-4	2 1-3	3	1	1	0	1
L.Miller	1 2-3	1	1	1	1	0
Podres	1 1-3	3	2	1	0	0
Reed W, 2-2	5 2-3	1	0	0	0	5
Perranoski	2	1	0	0	1	1

T—2:18. A—20,438.

Schwartzkopf Fires No-Hitter

Lawlor's Glenn Schwartzkopf fired a no-hitter to outduel Les Tyrrell and enable his club to squeak by Del Gould's, 2-0, in an Elks League contest Tuesday night.

Schwartzkopf struck out 18 and walked four while Tyrrell fanned 16, yielded only two hits and walked one.

Both runs off Tyrrell were earned. Mark Freedstrom scored Mike Jennings with a sacrifice fly in the fourth for the first Lawlor run and it added an insurance run in the sixth.

Lawlor's ..... 000 011 0—2 2 2
Del Gould ..... 000 000 0—0 0 0

Schwartzkopf and Jennings; Tyrrell and Parker, Swartz (7).

Judds' Perfect Mark Intact, 3-1

Judds Brothers' midget legion baseball team kept its perfect record intact Tuesday night at Sherman field, whipping Syracuse, 3-1. Judd's record now stands at 8-0.

Chris Rosenstock and Jim Campbell led the Judd's attack, Rosenstock with a triple, and Campbell with a pair of hits in three attempts.

Syracuse ..... 100 000 0—1-2-2
Judds ..... 010 020 x—3-6-2

Joe Starite and Cliff Young; Tom Patton and Bob Bennett.

The STANDINGS

National

	Won	Lost	Pct.	Behind
Los Angeles	43	26	.623	—
Cincinnati	38	27	.585	3
Milwaukee	34	26	.567	4½
San Francisco	36	29	.554	5
Pittsburgh	34	31	.523	7
Philadelphia	33	32	.508	8
St. Louis	30	36	.455	11½
Chicago	29	36	.446	12
Houston	29	41	.414	14½
New York	23	45	.338	19½

Tuesday's Results

Cincinnati 5-4, St. Louis 4-2, twi-night
Chicago 6, Milwaukee 1, night
Philadelphia 7, Houston 2, night
Los Angeles 4, New York 2, night
Pittsburgh 6, San Francisco 0, night

Wednesday's Games

St. Louis (Simmons 4-7) at Cincinnati (Maloney 6-3), night
Chicago (Jackson 4-9) at Milwaukee (Blasingame 7-5), night
Pittsburgh (Gibbon 2-5) at San Francisco (Sanford 4-1)
Only games scheduled.

American

	Won	Lost	Pct.	Behind
Minnesota	38	24	.613	—
Chicago	37	24	.607	½
Cleveland	37	24	.607	½
Baltimore	37	27	.578	2
Detroit	35	27	.565	3½
Los Angeles	32	36	.471	9
New York	29	36	.446	10½
Boston	26	37	.413	12½
Washington	25	39	.400	13½
Kansas City	18	41	.305	18½

Tuesday's Results

Kansas City 6-2, New York 2-4, twi-night
Baltimore 4-2, Boston 1-4, twi-night
Cleveland 5, Minnesota 4, 10 innings, night
Los Angeles 3, Detroit 0, night
Washington at Chicago, postponed, rain night

Wednesday's Games

Minnesota (Pascual 8-1) at Cleveland (Siebert 7-3), night
Washington (Daniels 5-6 and Richert 4-5) at Chicago (Horlen 6-5 and Pizarro 1-1), 2 twi-night.
Los Angeles (May 4-6) at Detroit (Aguirre 8-2) night
Boston (Lonborg 4-6) at Baltimore (Barber 4-5), night
Kansas City (Segui 4-8) at New York (Ford 7-6), twilight

COURT PRINCIPALS . . . Brenda Ayres (left) has charged Cleveland Browns' fullback Jim Brown with assault and battery.

SPORT SIGNALS

☆ ☆ ☆

By Hal Brown

Sports Editor, The Star

How About 85 Shooters?

Much was written about how Gary Player won the U S Open and even Tony DeMane got considerable ink because of his 93, the highest score for one round.

But how about the 85 shooters who struggled with water hazards and other obstacles?

Roy Pace of Longview, Tex., and Bob Panasiuk, a Canadian, had their troubles with water. Pace's tee shot on the 580-yard eighth hole landed in a lagoon—just short of a bridge—about 240 yards from the tee.

Electing to play his shot out of the water, Pace managed to reach the heavy weeds at the edge of the lagoon. His third shot struck the bridge and bounced back into the water.

Pace finally reached the fairway with his seventh shot, the green with his eighth and holed out with two putts.

But Panasiuk's story is even sadder. The 24-year-old Canadian hit his tee shot onto the No. 6 green, a 198-yard par-3 hole. But his putt sailed down the slope and into the water.

Panasiuk dropped on the opposite bank and was shooting four. He tapped the ball into the water again, and then shooting six, he hit it into a bunker.

He reached the putting surface again in seven and two putted for a nine.

At Least They Remember

Tommy Bolt, who has been called Terrible-Tempered Tommy and ThunderBolt among other things because of his temper outbursts in past years on the golf course, says he doesn't mind being remembered for these flareups.

"People are quick to forget that I won the U.S. Open in 1958," he pointed out during a visit to Omaha this week. "But they'll remember me as the guy who throws his clubs.

"I don't care how they remember me as long as they remember When people stop talking about you, then you're in trouble in this business. It's a little like Hollywood.

'Any publicity is okay whether it's good or bad Just as long as it keeps your name before the public."

No More Club Throwing

When word got around through the trees at the Omaha Country Club that Tommy Bolt was going to invade the course for a nine-hole exhibition, you could almost see the trees begin to quiver for fear that a well-aimed club would find its way into one of their trunks

The greens began to look for someplace to hide, lest their face be cut with a slash of a putter, and the fairways even tried to crawl a little further into the rough to get away from the ThunderBolt.

They needn't have worried During the nine-hole exhibition with Omaha Country Club pro Bob Popp, Lincoln Country Club pro Bud Williamson and Omaha Miracle Hills pro Lew Sheary, Bolt didn't give slightest indication that the endangered any area of the course with a club.

"I don't throw clubs any more," he says. "But I'm not ashamed of the reputation that I have gotten."

Dennis, Brunzell Top List

Two members of the Sunday Journal and Star's All-City golf team will head the field of junior golfers bidding Thursday and Friday at Holmes Park for spots in the State Jaycees Tournament at Omaha's Chapel Hills July 12-14.

Bart Dennis and Scott Brunzell won al-city honors as teammates at Lincoln Southest and both are entered in the Lincoln Jaycees Tournament.

They, along with University High's Tim Bateman, winner of the Lincoln Junior Boys City Tournament a year ago, rate the favored roles in the 36-hole competition.

The top four finishers from a year ago are missing, having all passed the maximum age. They are Tim Nelson, who won with a 146, Galen Ullstrom, George Snider and Paul Moeller.

Moeller had to win a playoff from Bateman to earn the fourtl berth in the state tournament a year ago after they had tied with 156s.

Dennis was sixth last year at 158.

State winners at Chapel Hills will qualify for the national Jaycees tournament to be held at Houston, Tex., Aug 8-13.

A clinic for the entries will be conducted by Holmes Park pro John Young at 8 a.m. with the first golfers teeing off at 8:30 a m

Thursday's pairings

8 30 a m —Terry Grasmick, Dan Trombla, Marc Gorges
8 38—Bart Dennis, Bill Wagner, Arvid Kaulins
8 46—Mike Ley, John Dudgeon, Bryan Grosscup
8 54—Gordon Jones, Nick West, George Miller
9 02—Gene Quackenbush, Charles Davies, Tim Aldrup
9 10—Scott Liggett, Tom Deitemeyer, Dick Pelletier
9 18—Doug Wismer, Terry Tyler, Lance Gloe.
9 26—Jack Flaherty, Bob Baldwin, Scott Brunzell
9 34—Gary Raymond, Paul Halpin Jr., Tim Bateman
9 42—Paul Thomas, John Wright, Mike Manning
9 50—Mike Gorges, Tim Knopp, Bill Eaton
9 58—Ron Block, Steve Eaton, John Radican.
10 06—Gary Jeune, Dick Henderson.

—STILL STANDS TO COLLECT $500,000—

Player Will Donate Purse To Charity

St Louis (AP)—Gary Player made $26,000, gave away $27,000 and stands to gain a half million.

Or a million.

Or maybe a shade more

"It should be worth about a half million dollars this year," the chipper little South African said Tuesday following his playoff victory over Australian Kel Nagle in the U.S. Open Golf Championship.

"By next year, it may reach a million.

"At least it had better. I'm counting on it"

Then, in a playful mood, he reeled off a string of his favorite stories about how tight-fisted he is

"I've got deep pockets and short arms.

"Some golfers want to be the leading money winner. I'm the leading money saver

"I had to borrow a coin to mark my ball on the first hole I can't remember whether I gave it back"

Those stories came on top of his announcement Monday that he was donating $20,000 to the U.S. Golf Association, $5,000 to cancer research and giving another $2,000 to his caddy. His purse was $26,000.

Later, however, the black-clad little man with the deft, sure touch, said the fringe benefits would make him financially independent

It will cost more to get him on television. It will cost more for his endorsements It will cost more for his exhibition appearances

"It will enable me to spend more time with my family," Player said. "I love golf, but I love my children more. Now I can be with them and not always be rushing off to Australia, rushing off to Spain, rushing off to Mexico.

"I can pace myself more I can pick my tournaments as Ben Hogan used to do"

He said he plans to concentrate on the major ones and named the British and Canadian Opens, the Thunderbird, Carling, Whitemarsh, PGA and World Series of Golf.

Player's three-stroke victory made him the first foreigner to win the U.S. championship in 45 years and put him in a select group with Hogan and Gene Sarazen as the only three to make a career sweep of golf's four major trophies—the U.S. and British Opens, the Masters and PGA.

He had amazingly steady rounds of 70, 70 71, 71 over the frustrating 7 191 yards of the par 70 Bellerive Country Club course It accomplish several things

It restored him to full membership in golf's Big Three—a spot he was in danger of losing in the head-to-head battles between Jack Nicklaus and Arnold Palmer

It scotched the myth of Nicklaus' invincibility and impending dominance of the game and cast grave doubts on Palmer's ability to break a year-long slump. Nicklaus finished 17 strokes back and Palmer failed to make the cut.

And it proved there's a place for precision hitters among golf's power men. Player is not a long hitter. But he's a terribly careful one

'In the United States when a boy is first learning to play golf, he learns to hit it a mile," Player said. In South Africa he learns to hit it straight

"In the United States, on these courses, it doesn't matter. The courses favor the long hitter."

Then a pixie smile crossed his face

'Except in the big ones."

CLEVELAND STREAK TO 10

Indians Move Closer To Top

. . . TWINS FALL, 5-4

Cleveland (AP)— Chuck Hinton led off the 10th inning with a home run, giving Cleveland a 5-4 victory over American League-leading Minnesota Tuesday night for its 10th straight triumph.

The victory lifted the Indians into a tie for second place with Chicago, just one-half game behind the Twins.

Hinton broke up the see-saw struggle by belting a 1-2 pitch by Al Worthington over the left center field fence for his seventh homer.

The Indians pulled into a tie in the eighth when rookie Duke Sims, pinch hitter for relief pitcher Sam McDowell, hit his first major league homer.

The Twins had moved ahead 4-3 in the seventh when Bernie Allen triggered a two-run rally with a leadoff double. Sandy Valdespinso's sacrifice fly and a single by Tony Oliva brought the runs across.

The Indians scored first, pushing across a run in the first on singles by Max Alvis and Hintonn around a walk to Rocky Colavito The Twins pulled ahead 2-1 in the fifth on a double by Earl Battey, singles by Allen and pitcher Jim Kaat, a sacrifice by Zoilo Versalles and a sacrifice fly by Valdespino.

★ ★ ★

MINNESOTA	ab	r	h	bi	CLEVELAND	ab	r	h	bi
V'rsalles ss	3	0	1	0	Howser ss	5	0	0	0
V'id'pino lf	3	0	0	2	Davalillo cf	5	0	1	0
Oliva rf	5	0	1	1	Alvis 3b	5	2	2	0
Killeb'w 1b	4	0	1	0	Colavito rf	4	1	1	0
Hall cf	5	0	2	0	Hinton lf	5	1	2	2
Rollins 2b	5	0	2	0	Wht'ld 1b	4	0	0	0
Battey c	2	1	2	0	Ucue c	3	0	2	0
Zim'man c	3	0	0	0	Gonz'lez wb	3	0	1	1
Allen 3b	4	2	2	0	Wagner ph	1	0	0	0
Kaat p	2	0	1	1	Brown 2b	0	0	0	0
Mincher ph	0	0	0	0	Tiant p	2	0	1	0
Boswell pr	0	1	0	0	Sims ph	1	1	1	1
W'th'gt'n p	1	0	0	0					
Totals	37	4	12	4	Totals	38	5	11	4

None out when winning run scored

Minnesota	000	020	200	0—4
Cleveland	100	020	010	1—5

E—Versalles, Killebrew, Hinton DP—Cleveland 1 LOB—Minnesota 9, Cleveland 9
2B—Battey, Allen HR—Sims (1), Hinton (7) S—Tiant, Versalles 2 SF—Valdespino 2

	IP	H	R	ER	BB	SO
Katt	5 2-3	9	3	1	2	1
Klippstein	1 1-3	0	0	0	0	0
W'th gt'n L, 3-3	3	2	2	2	0	2
Tiant	6 2-3	9	4	4	1	3
McMahon	1-3	2	0	0	0	0
McDowell	1	0	0	0	0	2
Bell W, 2-2	2	1	0	0	0	1

Worthington faced 1 man in 10th
HBP—By Bell, Killebrew. PB—Azcue T—3 05. A—20,425

Brown Pleads Innocent

Cleveland (AP)—Jim Brown of the Cleveland Browns pleaded innocent Tuesday to an assault and battery charge brought by an 18-year-old girl.

Brown asked for a jury trial, and Municipal Court Judge Hugh Brennan scheduled the case for Monday, Sept. 20, the day after the Browns open their National Football League season in Washington.

The 29-year-old fullback was in the crowded courtroom less than a minute Neither he nor his attorney, Jerry Milano, had any comment on the charges brought by Brenda Ayres that Brown slapped her in a motel room early Sunday.

Both Brown and Miss Ayres are Negroes

After the charge was filed Monday, Brown made his only comment:

"I am not that small that I have to beat a girl."

Miss Ayres, accompanied by her mother, was in the police prosecutor's office nearby but did not appear in the courtroom Tuesday. She said she met Brown six weeks ago and had dates with him several times.

Married since 1958, Brown is the father of 5-year-old twins, Kim and Kevin, and a son, Jim Jr., born in 1961.

The offense with which Brown is charged carries a maximum penalty of six months imprisonment and a $200 fine.

FORMANACK RECOVERS

Bill Formanack of Syracuse dives back into first base ahead of a pickoff throw to Bill Fagler (14) of Judds in Midget play at Sherman Field Tuesday night.

—TWO TRIPLES, SINGLE—

Ziegler's Hitting Powers Optimists To 6-4 CLL Triumph Over Columbus

By TOM HENDERSON
Star Sports Writer

Mickey Ziegler powered the Lincoln Optimists to a 6-4 Cornhusker Legion League victory over Columbus at Sherman Field Tuesday night, stroking a pair of triples and a single. Ziegler scored three runs himself and drove in another in four trips to the plate

The Optimists scored single runs in each of the first three innings before a walk, followed by a wild pitch by Lincoln hurler Tom Ochsner, and two sacrifices put Columbus on the scoreboard for the first time in the fourth.

After five innings the Optimists had a 4-1 advantage over the visitors, but at that point the Columbus bats showed signs of awakening.

Optimist third sacker Paul Topliff threw wildly to first on Columbus leadoff batter Jack Baldwin's single, Baldwin took second and on the next pitch raced for third. Bryce Doebele, Optimist catcher pegged wide to Topliff and the ball sailed into left field, allowing Baldwin to score.

Ochsner gave up walks to Harry Blahak and Jerry Bock after the incident, and Columbus hurler Bob Hegi then singled Blahak home for the second run of the inning, tightening the contest at 4-3

The Optimists put the game out of reach in the bottom of the sixth, scoring twice on only one hit. Hegi walked Steve Gage, who promptly stole second. A single by Siegler, followed closely by three Columbus miscues, brought in the two tallies.

Columbus made a last-ditch effort in the seventh, but could only come up with one run, before being blanked by the Lincoln club through the final two frames

Eleven errors were committed in the contest, eight by the visiting Columbus tean

Both hurlers went the distance, Ochsner getting the win striking out eight, and walking five

ted in the contest, eight by

Hegi, although suffering the loss, fanned 12 Optimists, while walking only four. Both allowed seven hits.

It was the second win of the season for the Lincoln club against three losses. The loss evened Columbus' season and CLL record at 4-4

COLUMBUS	ab	r	h	bi	OPTIMISTS	ab	r	h	bi
Oakenson, ss	4	0	0	0	Gage, lf	3	1	1	0
Blahak, cf	2	2	1	1	Scott, ss	4	0	0	0
Bock, 3b	2	0	1	0	Ziegler, cf	4	3	3	1
Hegi, p	3	0	1	2	Doebele, c	4	0	1	1
Wiese, rf	4	0	0	0	Topliff, 3b	4	1	0	0
Murphy 1b	4	0	0	0	Ochsner, p	3	1	2	2
Hirs'brner c	4	0	0	0	Th'mpsn, 1b	4	0	1	1
Tooley lf	4	1	2	0	Calfee, 2b	2	0	0	0
Baldwin 2b	4	1	2	0	Kyles, rf	3	0	0	0
					Brown, ph	0	0	0	0
					Kel'er, ph 2b	1	0	0	0
Totals	30	4	7	3	Totals	32	6	7	5

Columbus	000	102	100—4
Optimists	111	012	00x—6

E—Blahak, Bock 3 Hegi, Hirschbrunner 3, Ziegler, Doebele, Topliff DP—Ochsner, Thompson LOB—Columbus 5, Optimists 8
2B—Ochsner 3B—Ziegler 2 SB—Gage, Doebele, Topliff S—Scott, Bock, Hegi

	IP	H	R	ER	BB	SO
Ochsner (W)	9	7	4	3	5	8
Hegi (L)	8	7	6	4	4	12
WP—Ochsner 2						

Schwartzkopf Fires No-Hitter

Lawlor's Glenn Schwartzkopf fired a no-hitter to outduel Les Tyrrell and enable his club to squeak by Del Gould's, 2-0, in an Elks League contest Tuesday night.

Schwartzkopf struck out 18 and walked four while Tyrrell fanned 16, yielded only two hits and walked one.

Both runs off Tyrrell were earned. Mark Freedstrom scored Mike Jennings with a sacrifice fly in the fourth for the first Lawlor run and it added an insurance run in the sixth.

Lawlor's	000	011	0—2 2 2
Del Gould	000	000	0—0 0 0

Schwartzkopf and Jennings, Tyrrell and Parker, Swartz (7).

Judds' Perfect Mark Intact, 3-1

Judds Brothers' midget legion baseball team kept its perfect record intact Tuesday night at Sherman field, whipping Syracuse, 3-1. Judd's record now stands at 8-0.

Chris Rosenstock and Jim Campbell led the Judd's attack, Rosenstock with a triple, and Campbell with a pair of hits in three attempts.

Syracuse	100	000	0—1-2-2
Judds	010	020	x—3-6-2

Joe Starite and Cliff Young, Tom Pat- [illegible]

The STANDINGS

National

	Won	Lost	Pct.	Behind
Los Angeles	43	26	.623	—
Cincinnati	38	27	585	3
Milwaukee	34	26	567	4½
San Francisco	36	29	554	5
Pittsburgh	34	31	.523	7
Philadelphia	33	32	508	8
St Louis	30	36	455	11½
Chicago	29	36	.446	12
Houston	29	41	414	14½
New York	23	45	338	19½

Tuesday's Results

Cincinnati 5 4, St Louis 4 2, twi night
Chicago 6, Milwaukee 1, night
Philadelphia 7, Houston 2, night
Los Angeles 4, New York 2, night
Pittsburgh 6, San Francisco 0, night

Wednesday's Games

St Louis (Simmons 4-7) at Cincinnati (Maloney 6 3), night
Chicago (Jackson 4-9) at Milwaukee (Blasingame 7 5), night
Pittsburgh (Gibbon 2-5) at San Francisco (Sanford 4 1,
Only games scheduled

American

	Won	Lost	Pct.	Behind
Minnesota	38	24	.613	—
Chicago	37	24	.607	½
Cleveland	37	24	.607	½
Baltimore	37	27	.578	2
Detroit	35	27	.565	3½
Los Angeles	32	36	.471	9
New York	29	36	.446	10½
Boston	26	37	.413	12½
Washington	26	39	.400	13½
Kansas City	18	41	.305	18½

Tuesday's Results

Kansas City 6-2, New York 2-4, twi-night
Baltimore 4-2, Boston 1-4, twi-night
Cleveland 5, Minnesota 4, 10 innings, night
Los Angeles 3, Detroit 0, night
Washington at Chicago, postponed, rain night

Wednesday's Games

Minnesota (Pascual 8-1) at Cleveland (Siebert 7-3), night
Washington (Daniels 5-6 and Richert 4-5) at Chicago (Horlen 6-5 and Pizarro 1-1), 2 twi night.
Los Angeles (May 4-6) at Detroit (Aguirre 8-3) night
Boston (Lonborg 4-6) at Baltimore (Barber 4-5), night
Kansas City (Segui 4-8) at New York (Ford 7-6), [illegible]

White Sox In Rut, But Lopez Hopeful

. . . IN TIGHT RACE

Chicago (AP) — In the last month the Chicago White Sox have been in a sluggish rut, but, nonetheless, Manager Al Lopez is encouraged.

On May 18, the Sox had won nine straight games and were winging 4½ games in front in the American League.

The Sox seem to have fallen short in every department in a slump in which they won 14 and lost 16 since their victory streak.

Except for the sparkling relief pitching of Eddie Fisher, the mound corps has been below the team's usual standards. And hitting has been inadequate.

AL LOPEZ

"The biggest disappointments have been the hitting of Floyd Robinson and John Romano and the pitching of Juan Pizarro and Gary Peters," said Lopez. "If these four were delivering anywhere close to their potential, we would still be in front with a pretty good lead.

"Romano has been hampered by injuries and Pizarro has had a sore arm — so neither has contributed much so far. Robby and Peters just haven't got in stride."

Robinson, who has a lifetime batting average of .301, is struggling at .245. Romano has been in only 35 games and is batting .218. Pizarro has yet to go more than five official innings in six starts and is 1-1. Peters, a 20-game winner last year, is 5-5 and finished only once in 14 starts. His ERA has zoomed to 4.00.

"But I am encouraged," said Lopez. "Despite these sub-par performances, we still are only a game out. When these four get back on the the track we'll start rolling again."

Gil Hodges, skipper of the Senators, said he would stick with his pennant prediction made in spring training.

"I said then if any team dethrones the Yankees, it would be the White Sox," he said. "I haven't changed my mind.

"But now it looks like the race is really up for grabs and I don't look for some team to break it wide open. It seems a case of teams getting hot, and I think the White Sox are about due again."

LOU JOHNSON HELPS DODGERS TRIUMPH, 4-2

Los Angeles (AP)—Pinch hitter Lou Johnson, batting for the first time since he fractured his right thumb 10 days ago, drove in the tie-breaking run with a sacrifice fly in the seventh inning Tuesday night and the Los Angeles Dodgers went on to defeat the New York Mets 4-2.

Johnson broke a 2-2 tie after the Dodgers had loaded the bases against loser Tom Parsons on singles by John Roseboro. Jim Lefebvre and Willie Crawford. John Kennedy forced Roseboro at the plate before Johnson stroke his decisive fly to right field.

Night Game

NEW YORK	ab	r	h	bi	LOS ANGELES	ab	r	h	bi
Cowan cf	4	0	1	0	Wills ss	4	0	0	0
M'Millan ss	4	0	0	0	Gilliam lf	3	1	1	0
Chr'l'p'r rf	2	0	1	0	Parker 1b	3	0	0	0
Parsons p	1	0	0	0	Fairly cf	4	2	2	2
Swoboda ph	1	0	0	0	Ros'boro c	4	0	2	1
Smith 3b	4	0	0	0	Lefebvre 2b	4	1	1	0
Hickman 1b	3	1	2	1	Crawf'd rf	3	0	1	0
Jackson pr	0	0	0	0	Kennedy 3b	1	0	1	0
N'poleon lf	4	1	0	0	Podres p	0	0	0	0
Klaus 2b	2	0	0	0	Reed p	2	0	0	0
Hiller 2b	1	0	0	0	Moon ph	0	0	0	0
C'nin'ro c	3	0	1	1	Johnson ph	0	0	0	1
Cisco p	1	0	0	0					
Lewis rf	2	0	0	0					
Totals	33	2	5	2	Totals	30	4	9	4

New York	020	000	000—2
Los Angeles	010	100	21x—4

E—Wills, Gilliam. DP—New York 1. LOB—New York 4, Los Angeles 5

3B—Cannizzaro, Fairly. HR—Hickman (5), Fairly (7). S—Parker. SF—Johnson.

	IP	H	R	ER	BB	SO
Cisco	4	5	2	2	0	3
Parsons L, 0-4	2 1-3	3	1	1	0	1
L.Miller	1 2-3	1	1	1	1	0
Podres	1 1-3	3	2	1	0	0
Reed W, 2-2	5 2-3	1	0	0	0	2
Perranoski	2	1	0	0	1	1

T—2:35. A—20,626

Broyles Ponders Problems

Buffalo, N.Y. (AP) — Frank Broyles of Arkansas, head coach for the West in the fifth All-America football game Saturday night, had two big problems Tuesday.

Who will he start at quarterback? Who will stop the world's fastest human?

Like East Coach Ara Parseghian of Notre Dame, Broyles is loaded with top-flight quarterbacks. Tuesday, as he did Monday, Broyles alternated his signal callers—California's Craig Morton, Tulsa's Jerry Rhome and Oregon's Bob Berry

"I have no idea right now how I will use them in the game," Broyles said.

He wondered, too, how to play Bob Hayes of Florida A&M, the Olympic sprint champion, who led one pro scout to comment:

"He'll drive them crazy." Hayes is headed for the Dallas Cowboys of the National Football League.

Actually, Hayes will be covered by speedster Clancy Williams of Washington State, who said he ran the 100-yard dash in :09.6 or :09.5 when he was a sophomore. Hayes has covered the 100 in :09 1

Williams, who said he was "going to look a little slow" covering Hayes, added: "It may be a little rough on Williams but the way I figure it, Hayes has got to slow down some time. He's got to catch the ball."

Last season, Williams stole the ball from pass-receivers three times. He carried one for a touchdown to beat Stanford.

The All-Ameica game, won twice by the East and twice by the West, will be played in War Memorial Stadium.

It will be telecast nationally by ABC starting at 8:30 p.m., EST.

Grid Hall Of Fame To Induct Luckman

Canton, Ohio (AP) — Sid Luckman, former Columbia University quarterback and Chicago Bear star, will be inducted into the Professional Football Hall of Fame here Sept. 11-12.

Lou Little, Luckman's former coach, said Tuesday he will take part in the ceremonies. Little, who retired in 1956, coached at Columbia for 27 years.

SPORTS MENU

Wednesday

HORSE RACING—Ak-Sar-Ben, Omaha, 2 p.m.
BASEBALL—Junior Legion: Norfolk at Gerry's (2), Sherman Field, 6 p.m.; Midgets Roberts at Fremont, 8 p.m.; Elks Globe vs. Bonebright, Elks Diamond, 7 30 p.m.

Thursday

HORSE RACING—Ak-Sar-Ben, Omaha, 2 p.m.
GOLF—Jaycees Junior Tournament, Holmes Park.
BASEBALL—Legion Junior. York at Optimists, Sherman Field, 8 p.m., Midgets York at AAA, Sherman Field, 5 30 p.m.; Elks, Russells vs. Gerry's, Elks Diamond, 7 30 p.m.

Friday

HORSE RACING—Ak-Sar-Ben, Omaha, 2 p.m.
GOLF—Jaycees Junior Tournament, Holmes Park.
BASEBALL—Legion Junior: Columbus at Gerry's, Sherman Field, 8 p.m., Midgets. Gerry's vs Roberts, Sherman Field 5 30 p.m.

COURT PRINCIPALS . . . Brenda Ayres (left) has charged Cleveland Browns' fullback Jim Brown with assault and battery.

—IN STRAIGHT SETS—

Ralston Hits Richardson

Wimbledon, England (AP) — Dennis Ralston pulled the bandage off his sore thumb in the second set Tuesday, then went on to fashion a straight set victory over his doubles partner, Ham Richardson, in the first round of the Wimbledon Tennis Championships.

DENNIS RALSTON

The score of the exciting, though erratically played match stretching out over two days, was 15-13, 9-7, 6-2. It started Monday but was interrupted by rain with Ralston leading 7-6 in the first set. The completion Tuesday required a good two hours as intermittent showers, cold and swirling winds made good play almost impossible.

The bandage bit appeared to be a gesture to show that Ralston's right thumb, injured in a spill Friday, no longer was bothering him. The top-ranked U.S. star from Bakersfield, Calif., had his thumb encased in an elastic bandage clear up to his wrist. After removing it, he made some of his best shots. He said later the bandage interfered with his grip.

Ralston said after Monday's interruption that he was more worried about the slippery court than about his thumb, though he was glad to get the extra day's rest. The court still was slippery Tuesday and Ralston slipped and skidded around, but, usually managed to come up with the big shot.

Richardson, a member of six U.S. Davis Cup teams, is ranked No. 7 in the U.S. He had beaten Ralston in two of their last three meetings but he looked like a tired 31-year-old at the end of Tuesday's match.

The second day at Wimbledon usually is ladies day, but after defending champion Maria Bueno and Britain's Christine Truman had scored straight set victories on the grandstand courts, the men took over for unfinished business. Of the 64 men's matches scheduled Monday, only 17 had been completed before rain stopped play.

Arthur Ashe of Richmond, Va., newly-crowned U.S. inter-collegiate champion; Eugene Scott of St. James, N.Y., Clark Graebner of Beachwood, Ohio; and Marty Riessen of Evanston, Ill., all won first round matches handily. They are ranked 3, 5, 9 and 10 in the U.S.

Trout Fishing Good At Merritt Reservoir

You can always find a little good among the bad. The Game Commission cites the surge of wet weather that has made fishing rough in some waters and even washed out trout in several Pine Ridge streams.

An exception is Merritt Reservoir near Valentine. Here rain and runoff stirred up oxygen and insects, which may account for the lively trout fishing.

Catfishing is still good in many spots. In the Lewellen area of the North Platte River it is excellent.

A capsule report by area:

SOUTHEAST

Blue River (Seward County)—catfish and bullheads being caught.

Wagon Train Lake—bullheads still being taken.

Burchard Lake—bass biting.

NORTHEAST

Platte River (Schuyler area) — catfish being caught on minnows and crawdads.

Lake North—bullheads and carp biting.

Loup Canal—catfish and drum going for minnows.

Elkhorn and Platte rivers Fremont area)—catfish up to 3 pounds being taken on bank lines using crawdads and commercial bait.

Missouri River (Herman to Snyder)—One to 6-pound catfish biting.

Lewis and Clark Lake—catfish going for night crawlers in the Weigand and South Shore areas, white bass also biting; below dam, white bass, drum, and bullheads being taken by fishing off bottom using minnows for bait.

PANHANDLE

Kilpatrick Lake—bass and crappie going for minnows and artificial lures.

Box Butte Reservoir—crappie being taken at face of the dam and west side of dam on small minnows; walleye on worms.

Lake Minatare—nice walleye on spoons, worms, catfish, night crawlers, and artificial minnows; perch on worms.

Lake McConaughy—walleye fishing slowing down but white bass fishing good on about anything; nice trout being creeled at face of dam.

North Platte River (Lewellen)—catfish going for small night crawlers in a big way.

Smith Lake—Bluegill and perch are taking worms and artificial lures, few crappie biting.

Whitney Reservoir—Crappie biting on white doll flies.

Stock Ponds (north of Crawford)—nice bass being taken on mepps spinners and surface plugs.

Trout Streams—Pine and White Clay creeks serving up trout on worms and spinners, also Nine Mile creek in Scottsbluff area has trout going for worms.

SAND HILLS

Merritt Reservoir—trout being taken on worms and spinners.

Hackberry Lake—nice bluegill being taken at east end of lake.

Hofelt Lake—bullheads being caught.

Lone Pine Creek—trout biting.

SOUTHWEST

Red Willow Reservoir—channel catfish, bass, bluegill, and northern pike fishing fair.

Whitney Reservoir—crappie biting oon fish, and walleye biting.

Harlan County Reservoir—walleye fishing slow but those biting are big ones; white bass being taken all over lake.

Gal's Intra-City Golf At Hillcrest Set Thursday

First round competition in the women's intra-city golf league is scheduled for Thursday morning at Lincoln's Hillcrest Golf Club.

Three eight-man teams from Pioneers, Lincoln Country Club and Hillcrest will engage in match play.

The second round will be held at Pioneers July 8 and the final round at the Lincoln Country Club July 27.

The following are Thursday's tee-off times and competitors, one member from Lincoln Country Club, Pioneers and Hillcrest in that order.

8:30—Betty Abel, Aileen Mills, Dorothy Schwartzkopf.
8:10—Vivian Black, Janet Betsford, Mirian Sanders.
8:17—Betty Heckman, Mike Holmes, Lou Vermaas.
8:24—Ann Magee, Jean Kelley, B. Jo Stiner.
8:31—Mary Ann Liggett, Billie Bowman, Liz Murray.
8:38—Rachael Carveth, Janet Weyhrauch, Millie Thompson.
8:45—Dorothea Gore, Betty White, Joyce Pocras.
8:52—Dot Hansen, Shirley Sweeney, Rose Sweetman.

Those who are not members of the teams will tee-off at the No. 10 hole:

8:06—Jean McKee, LCC; Edna Gates, Pioneers; Marge Neumayer, Hillcrest.
8:13—Cootz Tabor, LCC; Gladys Hamilton, Pioneers; Vi Givens, Hillcrest.
8:20—Helen Stefanisin, Hillcrest; Marion Ormsbee, Pioneers; Jo Hendricks, Hillcrest.
8:27—Dottie Ammon, LCC; Irene Thompson, Pioneers; Flo Koser, Hillcrest.
8:34—Bev Kimball, LCC; Florence Morris, Hillcrest; Jean Deitemeyer, Hillcrest.
8:41—Nadine Hanson, Pioneer; Jan Ashmun, Hillcrest; Marian Bertenshaw, Holmes.
8:48—Janet Bowers, Pioneer; Birdeen Hobbs, Hillcrest.
8:55—Alta Hester, Holmes; Gretchen Dye Hillcrest.

Dog Show On Sunday

The Cornhusker Kennel Club will hold an all-breed dog show and obedience match at the State Fairgrounds 4-H Pavilion at noon Sunday.

FIRST PLACE
KING EDWARD CIGARS
AMERICA'S LARGEST SELLING BRAND

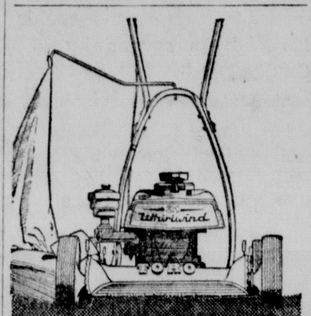

pulls the grass up... for a more even cut
WHIRLWIND by TORO
United Supply & Rents
29th & A 423-8511

Golf's Money Lead Belongs To Nicklaus

Palm Beach Gardens, Fla. (AP) — Jack Nicklaus won only $550 in the National Open, a tournament he was expected to win, but he held on to his lead Tuesday among golf's money winners.

Through the Open, Nicklaus had won $53,450 officially and $10,788 in tournaments not directly sanctioned by the PGA for a grand total of $64,238, the PGA said Tuesday.

Tony Lema, winner of $2,500 in the Open, narrowed the gap in second place. His overall total is $59,314.

In winning the Open, Gary Player didn't profit personally. He gave his $26,000 to the U.S. Golf Association, but the figure added to his winnings propelled him into the top 10.

The leaders, with official money listed first and overall winnings sec nd:

Nicklaus, $53,450 and $64,238; Lema $52,664 and $59,314; Dan Sikes, $48,524 and $51,4110 Bruce Devlin $48,295 and $51,547; Bruce Crampton $44,995 and $57,129.

Player $42,963 and $4,3784; Doug Sanders $42,816 and $53,000; Julius Boros, $31,219 and $34,910; Johnny Pott, $30,924 and $35,966; Bert Weaver $30,045 and $33,319.

San Jose State Teammates Head Collegiate Field

Knoxville, Tenn. (AP)—Terry Small of San Jose State begins defense of his national collegiate NCAA golf title Wednesday and his toughest competition may come from a teammate.

Ron Cerrudo, who shot a one-under par 71 in his first practice round over the Holton Hills Country Club course, is regarded by San Jose Coach Jerry Vroom as the tournament darkhouse.

"Cerrudo may not be well known east of the Mississippi," Vroom said. "But he was medalist in the Trans-Mississippi and a quarter-finalist in last year's National Amateur at Cleveland. Ron played No. 1 for us part of the regular season."

Small will defend his title in 72 holes of medal play over the 6,944-yard layout, which plays a par 36-36-72.

AAA Rents Gets Victory At York

York — AAA Rents midget legion baseball team rallied for four runs in the sixth inning, for a 6-5 victory over York here Tuesday night. The York team held a 5-2 advantage going into the fateful sixth.

Dan Jablonski had two doubles and a single for the winners, driving in three runs.

AAA Rents	010	014	0—6-8-3
York	210	020	0—5-3-2

McLaughlin, Arkfeld (7), and Darnell, McLaughlin (7); Franz, Shultz (5) and Chris.

GALS' SOFTBALL

Tuesday's Results

Whittier Debs 10, Roberts 0; Lloyd Harris Movers 11, Valparaiso 9.

Wednesday's Games

7:15—Eagle Hillbillies vs. First Presbyterian Church; 8:45—Greens vs. Firth.

Ak-Sar-Ben Racing

Wednesday's Entries

Wednesday Post Time 2 p.m.

First race, purse $2,700, claiming, price $3,500, three year olds, six furlongs.
Michael John (Acridge) x113
Floppy Reward (Alexander) 113
Wise King (Dominguez) x108
Hymahill (No Boy) 113
Flying Sarge (No Boy) 116
Jovial Nymph (No Boy) 116
Timmy's Muldoon (De Alba) 113
Jet Kelli (Hancock) x103
Regretful Eye (Padron) 116
Four Rails (Fleming) x103
Fly By Sea (Smith) 108
Tall Trouble (Whited) 116
Also—Gene The Kid (No Boy) 113, Libon (Frederickson) x108, Nicolea (Ecoffey) 108, Redisol (No Boy) 113, Tenth Street (Ecoffey) 113, All Baca (Yeager) 111.

Second race, purse $2,500, claiming, price $2,000, four year old & upward, one mile & seventy yards.
Heavenly Nights (Smith) 108
Secret Sheik (R. Houghton) 113
Lochquillo (Whited) 115
Lightning Prince (No Boy) 113
Mil Davis (Overton) 113
Swift Deen (Lewis) 113
Sleepy Brook (G. Houghton) 113
Greek Ace (Yeager) 117
Fruity Tooty (Hancock) x103
Tex's Rebel (Fleming) x103
Circle U. (R. McDougal) x108
Also—Queens Gift (Frederickson) x103, Que-B-Star (Rollins) 113
Joey Jekyll (Padron) 113, Chalk Me Yeager) 113, Pipetongs (Alexander) 113, No Hitch (Madrid) 108, D. Sharp (No Boy) 113.

Third race, purse $2,700, maiden allowance, two year old fillies, five and one half furlongs.
Paul's Choice (Whitt) 117
Billet Girl (No Boy) 117
Gobbledegook (Fleming) x112
Miss Antigone (No Boy) 117
Sound Dream (R. Houghton) 117
Megatoni (Osment) 117
Turnpike Patty (Alexander) 113
Sully's Dream (Yeager) 113
Space's Joy (Whited) 117
Bonigan (Lewis) 117
Lady Phantom (De Alba) 113
Agnes MC (No Boy) 113
Also—Waco Dream (Osment) 113, Teas Love (Bird) x112, Journey Maid (Hancock) x112, War Nabu (No Boy) 117, Flyen Hallie (Rollins) 113, Tammy G. (No Boy) 117.

Fourth race, purse $3,250, allowance, three year old, Nebraska bred, five and one half furlongs.
Spunky Dear (Alexander) 115
Irish Doc (Whitt) 112
This Moment (G. Houghton) 110
Rock Trust (Padron) 107
World Herald (Frederickson) x107
Ellen's Lady (Hare) 110
Penny Doc (Smith) 107
Doc's Folly (Yeager) 112
Hanora (R. Houghton) 115
Happy Vic (Fleming) x102
Space Bound (Whited) 120
Miss Knox (Hancock) x102
Also — Randy's Action (Quinn) 112

Fifth race, purse $2,700, claiming, price $3,200, 4 year old & upward, six furlongs.
Roman Tone (Yaka) 113
Duke Of Isaac (Chavez) 113
Blue Easter Lewis) 108
Champ Dixie (No Boy) 113
Island Beau (Morris) 113
Rapatino (Frederickson) x108
Musical Fury (Whitt) 115
Seven Strikes (No Boy) 113
Watchon (M. D. Rettele) 108
Extra Dividend (Arterburn) 113
Dusty Moon (Casey) 113
Broken Word (Madrid) 108
Also—Miami Avenue (Yaka) 108, Talkathon (Padron) 113, Dusky Kay (Hare) 114, Fickle Fortune (R. Houghton) 113, Dream Action Osment) 122.

Sixth race, purse $2,700, claiming, price $3,200, 4 year old & upward, six furlongs.
Gold Dawn (Hunt) 108
Wendy Eve (No Boy) 110
Everetts Boy (Smith) 113
A. Dee W. (Ecoffey) 119
Bird Lady (Rollins) 112
Plebe Halt (M. D. Rettele) 113
Jeans Bomb (Bird) x108
Anew (Frederickson) x108
Tips For Dealers (Morris) 113
Honor Spirit (No Boy) 117
Joyous Day (No Boy) 114
Kay Dee (Fleming) x109
Also—King Twist (Dominguez) x112, Ogmatar (Rollins) 1120, Kurii San (Whitt) 113, Cappies Pride (Hancock) x112, Pine Note (Whited) 119.

Seventh race, purse $3,500, claiming, price $6,500-$6,000, 4 year old & upward, five and one half furlongs.
Zig N Zag (Osment) 113
Sun Bend (De Alba) 115
Dont C. Y. (Frederickson) x105
Talking Boy (Whitt) 121
Whirling Self (Arterburn) 113
Apure (R. Houghton) 116
Wheel of Blue (Overton) 115
Aquanotte (Whited) 113

Eighth race, purse $5,000, allowance, 4 year old & upward, six furlongs.
He's Somebody (Overton) 113
Big Ott (Osment) 113
Polo Palm (Whitt) 113
Lucky J. A. (Hare) 113
San Fernando (Yaka) 116
Del Coronado (Fleming) x108
Little By Little (Lewis) 116
Bobby Bim (Casey) 118
Wait (Madrid) 113

Ninth race, purse $2,700, claiming, price $2,500, 4 year old & upward, one mile and one sixteenth.
Breed Red (No Boy) 108
Steel Catalyte (Rollins) 116
Leaping Bean (R. Houghton) 121
Jigger Jim (Whitt) 121
Free Dee (Fleming) x116
Alibhais Gold (G. Houghton) 111
Cleola (M. D. Rettele) 108
El Ricol (Lewis) 121
Charlie X. (Yeager) 113
Scottsdale Sue (Hancock) x111
Championship (Whited) 121
Miss Pedigree (Yaka) 108
Also—Roble (De Alba) 121, Feather Bedder (No Boy) 121, Kids Kin (Morris) 116.
x—Apprentice allowance claimed.

Tuesday's Results

First race, purse $2,500, claiming, price $2,000, 4 year & upward, one mile & three-sixteenths, T—1:58.6.

Cassopolis (Hancock)	17.20	8.40	5.60
Live Volcano (Overton)		11.00	6.60
Sam Hill (Quinn)			3.20

Also rans—Sumita, Justice Star, Hunters Dream, Bank's Victory, Priory School, Busher Star, Cal Cho, Quibay, Chalk O'Luck.

Second race, purse $2,500, claiming, price $2,000, 4 year old & upward, six furlongs, T—1:12.6.

Blue Noise (Hare)	20.40	7.60	5.00
Teen Princess (Arterburn)		3.80	2.60
Old Wineo (Yeager)			4.60

Also rans—Soft Box, Good Riddens, King's Touch, Muttnik, Evening Sugar, Scrappy Nixon, Cy's Nephew, Alary, Call Me Mud.

Daily Double—$204.60 (6-9)

Third race, maiden 3-year-olds, purse $2,800, six 6 furlongs, T—1:13.

McCook (Whitt)	6.80	4.00	3.20
Akbasar (Rettele)		6.20	4.00
Space Station (Whited)			3.20

Also ran—Hasty Doc, Tipper In, Harbour Doll, Carrie Helen, Short Story, Joes' Jug, Cider Jug, Drupid, George's Blitz.

Fourth race, $2,500 claiming, purse $2,600, 4 and up, 6 furlongs, T—1:12.

Pelai (Ecoffey)	26.80	9.60	5.80
Annie B.W. (Lewis)		5.80	3.60
Captain Mio (Arterburn)			6.60

Also Ran—Congo Ruler, Royal Jet, Alishan, Alberto Jogi, Toro Boy, Gem's First, Ironshell, Rare Deal, Shall Again.

Fifth race, $7,500-6,500 claiming, purse $3,000, 2 year olds, 5 furlongs, T—1:00.

Molly's Colonel (Yeager)	11.00	5.80	3.40
Bally Bird (Whitt)		6.40	3.40
Didupet (Fleming)			2.80

Also ran—Pensive Music, Miss Hamlet, Meet Moreau, Pescado Rey, Lord Miraele, Jet, Hank L., Muldoon's Pet Roman Dandy.

Sixth race, $6,250 claiming, purse $3,000, 3 year olds, 6 furlongs, T—1:11.4.

Zagtoora (Whited)	7.80	3.80	2.60
Artistic Blen (Fleming)		3.20	2.40
Hi Stranger (Smith)			2.60

Also ran—Ship Hero, Roayal Dink, Alorta Luck, Blue Maud, Greek Time.

Seventh race, allowance, purse $4,500, 3 year olds, 6 furlongs, T—1:11.3.

Keepanion (Fleming)	11.80	5.40	3.40
Load and Leave (Ecoffey)		4.00	2.80
Liz (Whitt)			3.00

Also ran—Lady Guide, Sir Khobar, Tuxedo Kid, Go Beau, jsturdy Boots, Nesredna, Prince Herculis, Dr. Sunshnie.

Eighth race, purse $6,000, allowance, 3 year old & upward, fillies & mares, one mile & 70 yards, T—1:42.4.

Brenda's Gift (Madrid)	11.80	5.60	4.20
Funade (Whitt)		12.20	8.00
Que Maravilla (Whited)			6.80

Also rans—Little Melody, Say Lu, Patta Silver, Jody Ree, Win Abreeze.

Ninth race, purse $3,000, claiming, price $3,200, 4 year old & upward, one mile & 70 yards, T—1:43.0.

Spring Bid (Padron)	7.00	4.00	3.40
Tudor Lee (Arterburn)		8.60	4 40
Farview Duchess (Dominquez)			3.20

Also rans—Woodtick, Port Arms, Romalong, Buzzy Bell, Spartan Code, Signals Pride, Shepard's Dream.

MIDGET BASEBALL

Class A

F Street	201	000	—3	3	0
Whittier	000	101	—2	2	1

Osborne, Lecroy (6) and Johnson; McCally and Moore.

Peter Pan	010	430	—8	9	2
Antelope	101	002	—4	5	3

Thiellen, Johnson (6) and Francisco; Austin, Wilcox (4), McIntire (5) and Roberts.

Dawes	010	002	4—7	8	2
Havelock	000	102	0—3	5	3

Wilson and Karpisek; Harmon and May.

Peter Pan	000	011	0—2-4-4		
Antelope	200	000	1—3-2-3		

Clark and Clawson; Noxon, Flaherty (3), and Bettge.

Class B

Eastridge	241	030	0—10	12	4
Roberts Park	130	034	0—11	9	5

Mitchell, Holroyd (4) and Odge, Binger (4); Wiebers and Klassen.

Dawes	002	011	0—4	6	4
Havelock	000	100	2—3	3	5

Starita and Hopkins; Smith and Draper.

Class C

Roberts Park	300	000	—3	4	3
Eastridge	000	000	—0	3	4

Kirk and Ogea; Sherman and Schnoor.

Class D

Roberts Park	100	01	—2	4	3
Eastridge	100	00	—1	2	2

Pickenpaugh and Reckeway; Stearns and Virges.

Muny	201	12	—6	2	3
Prescott	311	21	—8	8	1

Hall and Becker; Kurt Murphy and Mike Murphy.

Water At Capacity In Harlan Reservoir

Contrary to rumors, there is plenty of water in Harlan County Reservoir, the Game Commission reports.

The reservoir is at the top of the irrigation pool or at the capacity where it is normally held. All boat ramps are and have been usable for quite some time.

Young Catcher Signs

Chicago (AP)—The Chicago White Sox announced Tuesday the signing of Gregg Howell, 17, a catcher from Austin High School in Detroit, for a modest bonus. He will report to the team's farm club in Sarasota, Fla., Friday.

6 YEARS OLD. IMPORTED IN BOTTLE FROM CANADA BY HIRAM WALKER IMPORTERS INC., DETROIT, MICH. 86.8 PROOF. BLENDED CANADIAN WHISKY.

Why people who like Scotch and Bourbon love Canadian Club

1. It has the lightness of Scotch
2. The smooth satisfaction of Bourbon
3. No other whisky in the world tastes quite like it

How light is Canadian Club?
FACT:
It's the lightest whisky in the world!

BY APPOINTMENT TO HER MAJESTY QUEEN ELIZABETH II SUPPLIERS OF CANADIAN CLUB WHISKY
HIRAM WALKER & SONS LIMITED WALKERVILLE, CANADA

Bottled in Canada
Canadian Club
"The Best In The House"® in 87 Lands

Law Hurls, Hits Pirates To 6-0 Win

San Francisco (AP)—Vern Law pitched a four-hitter and blasted a three-run homer, leading the Pittsburgh Pirates to a 6-0 victory over San Francisco Tuesday night for his seventh straight victory.

Law, who started the season with five consecutive losses, has not been beaten since May 15.

The Giants never got more than one runner on base at any one time against the 35-year-old right-hander and were unable to advance a man past second.

Night Game

PITTSBURGH	ab	r	h	bi	SAN FRANCISCO	ab	r	h	bi
Bailey 3b	5	0	2	0	Davenp't ss	4	0	0	0
Virdon	5	1	2	0	M.Alou cf	4	0	1	0
Cl'denon 1b	4	0	0	0	McCovey 1b	3	0	0	0
Stargell rf	4	2	2	3	Hart 3b	4	0	0	0
Lynch lf	3	0	0	0	J.Alou rf	3	0	1	0
Mota lf	1	0	0	0	Haller c	3	0	0	0
Rodgers ss	3	0	1	0	G'br'ls'n lf	3	0	1	0
Alley 2b	4	1	2	0	Lanier 2b	3	0	1	0
Pagli'oni c	4	1	1	0	Perry p	0	0	0	0
Law p	4	1	1	3	Murakami p	2	0	0	0
					Schofield ph	1	0	0	0
Totals	37	6	11	6	Totals	30	4	0	

Pittsburgh	032	000	010—6
San Francisco	000	000	000—0

E—Davenport. DP—Pittsburgh 1, San Francisco 2. LOB—Pittsburgh 5, San Francisco 4.
2B—Gabrielson. HR—Law (1), Stargell 2, (17).

	IP	H	R	ER	BB	SO
Law W, 7-5	9	4	0	0	1	6
Perry L, 6-7	2 1-3	6	5	5	0	2
Murakami	5 2-3	5	1	1	1	5
Herbel	1	0	0	0	0	1

T—2:20. A—10,537.

Philadelphia May Receive AFL Berth

Philadelphia (AP)—The American Football League said Tuesday it will award a franchise to Philadelphia if assured the team can play in the proposed $25 million stadium.

"We want a team here starting in 1966," said Lamar Hunt, chairman of the AFL's Expansion Committee and president of the Kansas City Chiefs.

The Texjas oilman made the announcement after he and AFL Commissioner Joe Foss met with city officials for two hours.

David A. (Sonny) Werblin, owner of the New York Jets, and Ralph Wilson Jr., president of the Buffalo Bills, were the other AFL committee members present. Wilson sat in for Houston's K. S. (Bud) Adams.

"The AFL has definitely decided they want to comeinto Philadelphia—and will come into Philadelphia if they can receive assurances that the team can play in the new stadium," Hunt said.

He said the AFL is willing to share the new stadium with the Philadelphia Eagles of the National Football League, and the AFL is convinced its team could pay a rental equal to that which the Eagles have agreed to pay.

However, Jerry Wolman, owner of the Eagles, is suing the city for exclusive rights to use of the stadium in South Philadelphia for professional football.

FREE 10-POINT SAFETY CHECKED Safety Check
Join the Circle of Safety
• Brake System • Exhaust System • Steering
• Mirrors • Tires • Lights
• Horn • Wipers • Glass
• Front End

ALL 3 FOR JUST $9.95 ANY U. S. CAR
• ADJUST BRAKES AND REPACK FRONT WHEELS $1.19 when purchased separately
• ALIGN FRONT END $6.95 when purchased separately
• BALANCE FRONT WHEELS $5.00 when purchased separately
$13.14 when purchased separately

Sponsored by Look Magazine and Auto Industries Highway Safety Committee

GOODYEAR SERVICE STORE
1918 "O" 432-3381

—MITCHELL WINS OPENER—

Roberts, Fremont Split Doubleheader

Fremont — Lincoln Roberts and Fremont split a Cornhusker Legion League doubleheader here Tuesday night, with Roberts taking the opener, 2-1, and Fremont the nightcap, 1-0.

Steve Mitchell's five-hit pitching enabled Roberts to nip the league leaders in the first game. After Fremont went ahead in the third inning, Roberts tied the score in the fifth when Dick Hawley singled, stole second and third and then came home on a passed ball.

Gary Smith's club then scored the winning run in the last of the seventh. Chuck Roberts walked, reached second on a fielder's choice and scored on Tom Kos' hit.

Fremont's Jeff Draemel and Roberts' Rich Knapp engaged in a pitching battle in the nightcap, with Draemel emerging the victor on an unearned run in the fourth.

Roberts now stands 3-5 in the league and 3-7 overall. The split drops Fremont's league-leading record to 6-2.

First Game

ROBERTS	ab	r	h	bi	FREMONT	ab	r	h	bi
Beckman ss	2	0	1	0	Christ'nsn cf	4	1	2	0
Tidball 2b	3	0	1	0	J.Dra'ml 2b	3	0	1	0
Baldwin rf	2	0	0	0	Blair c	2	0	1	0
Dworak 1b	3	0	0	0	M.Dra'ml ss	2	0	0	0
Roberts 3b	2	1	0	0	Packer rf	3	0	0	0
Hawley cf	2	1	1	0	Pawling 3b	3	0	0	0
Roux lf	3	0	1	0	Sinc'een cf	2	0	0	0
Kos c	2	0	0	0	Lodd sb	3	0	1	0
Mitchell p	2	0	0	0	Pugsley p	3	0	0	0
Totals	21	2	4	0	Totals	25	1	5	0

Fremont	001	000	0—1
Roberts	000	010	1—2

E—M. Draemel, Christensen, Blair, LOB—Roberts 7, Fremont 4.
2B—Tidball, Kos. SB—Hawley 2.

	IP	H	R	ER	BB	SO
Pugsley, L (2-1)	6 1-3	4	2	2	3	4
Mitchell, W (2-0)	7	3	1	1	2	3

HBP—By Pugsley (Roberts). T—1:35, Att—150.

ROBERTS	ab	r	b	bi	FREMONT	ab	r	b	bi
Beckman ss	3	0	2	0	Christnsn lf	4	0	0	0
Tidball 2b	4	0	0	0	J.Draemel p	3	0	1	0
Baldwin rf	2	0	0	0	Blair c	3	1	0	0
Dworak 1b	4	0	1	0	M.Dra'ml ss	3	0	0	0
Roberts 3b	2	0	1	0	Packer rf	2	0	0	0
Hawley cf	2	0	0	0	Rawling 3b	2	0	0	0
Nolte cf	1	0	0	0	Taylor 2b	2	0	1	0
Roux lf	2	0	0	0	Blair cf	2	0	2	0
Kos c	2	0	0	0	Vohn 1b	2	0	0	0
Knapp p	2	0	0	0					
Dietmyr ph	1	0	0	0					
Totals	25	0	4	0	Totals	23	1	4	0

Roberts	000	000	0—0
Fremont	000	100	0—1

E—Rawling, Tidball, Kos. LOB—Roberts 8, Fremont 4.
2B—Beckman 2. SB—Roberts, Dworak.

	IP	H	R	ER	BB	SO
Knapp, L (o-3)	6	4	1	0	0	14
Draemel, W (2-1)	7	4	0	0	5	10

By Draemel (Roux). Balk—Knapp. T—1:40.

ALLEY ACTION

Men's 200 Games, 600 Series

At Bowl-Mor—Cornhusker: Jerry Russell, Team No. 2, 650; Don Betten, Mixed League, 614.

At Plaza Bowl—Tuesday Night Mixed: Chet Rork, Slowpokes, 245; Charles Tyrrell, Oddballs, 243.

Women's 200 Games, 525 Series

At Parkway—The Flower League: Mary Ude, Lilacks, 206, 541; Sally Schneider, The Zaney 'Ahs, 212, 549; June Blatt, Wall Flowers, 527.

At Plaza Bowl—Card: Evelyn Mills, One-Eyed Jacks, 529; Mother and Child: Liz Powell, Lucky Strikes, 216.

At Hollywood—Summer Sues: Cathy Thompson, Screwballs, 211; Trio: Trudi Smith, Tipsy Trio, 233, 574; Louise Rung, Outclassed, 201, Big Four Mixed: Mary Bryceson, Old Duffers, 202; Anita McCauley, K and M's, 534; Trudi McKinley, Dave's Dandies, 539. Dogs and Cats: Lee Tillinghast, Knocker Downers, 206, 533.

Junior Boys 200 Game, 525 Series

At Plaza Bowl—Mother and Child: Joe Johns, Eagles, 202.

CITY SOFTBALL

Tuesday's Results

Kraft DX 6, Skyline 4; O'Shea Rogers 12, Clipper Barbershop 1; Playboys 6, Bair Machine 2; Bobs Barbershop 8, Salem Oilers 6; Russell Sports 3, Chubbyville 2; First National Bank No. 2 14, Gooch Mill 4; Walgreens 10, Misifts 9; Agri Business 11, CLIO No. 22.

At Uni Place—First Assembly 7, Aggies 0 (forfeit); Casey's 12, Watts Corner 2.

Wednesday's Games

7:15—Skyline Farms vs Bauers Chocolates; Citizen State Bank vs. Page Trophy Shop; Brunswick vs. Shamps Iron; Woodman Accident vs. Rohnert & Baum.

8:45—Chubbyville vs. Bombers; Bair Machine vs. First National Bank No. 2; CMA Feeds vs. Roberts Dairy, Bankers Life vs. FAA.

At Uni Place—7:15: Bennet Community Church vs. Salvation Army Center; 8:45: Cliffs Smoke Shop vs. Central Auto.

St. Joseph's High School
has openings for two football games on the following dates:
Weekend of Sept. 17 or 18
Weekend of Sept. 24 or 25
8 MAN FOOTBALL
Contact
Dennis Swanson at
1005 No. 7th St Beatrice, Nebr.
Phone 223-4921

Field Trial Set Sunday

The Nebraska Dog and Hunt Club will stage a field trial at 8 a.m. Sunday at the club grounds on No. 48th Street.

RENT A HONDA
HOURLY RATES
No Deposit Required
OPEN 10 A.M. TIL 10 P.M.
7 DAYS A WEEK
1601 "P" St.
475-1415

DUNLOP FIRST LINE TIRES
40% DISCOUNT
GATES AUTOMOTIVE SERVICE 836 So. 27 432-2118

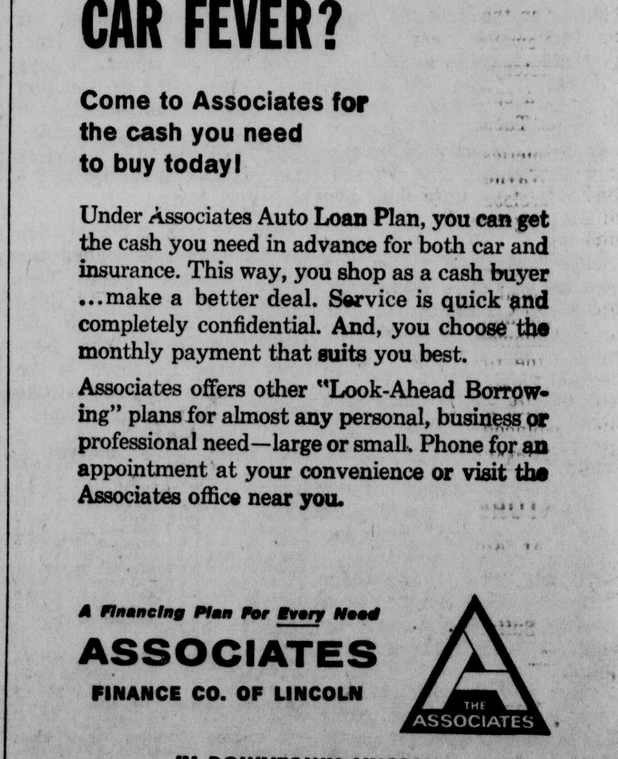

GETTING NEW CAR FEVER?

Come to Associates for the cash you need to buy today!

Under Associates Auto Loan Plan, you can get the cash you need in advance for both car and insurance. This way, you shop as a cash buyer ...make a better deal. Service is quick and completely confidential. And, you choose the monthly payment that suits you best.

Associates offers other "Look-Ahead Borrowing" plans for almost any personal, business or professional need—large or small. Phone for an appointment at your convenience or visit the Associates office near you.

A Financing Plan For Every Need
ASSOCIATES FINANCE CO. OF LINCOLN
THE ASSOCIATES

IN DOWNTOWN LINCOLN
1745 "O" Street.....432-8804
IN UNIVERSITY PLACE
2326 North 48th Street.....434-3109

—IN STRAIGHT SETS—

Ralston Hits Richardson

Wimbledon, England (AP) — Dennis Ralston pulled the bandage off his sore thumb in the second set Tuesday, then went on to fashion a straight set victory over his doubles partner, Ham Richardson, in the first round of the Wimbledon Tennis Championships.

DENNIS RALSTON

The score of the exciting, though erratically played match stretching out over two days, was 15-13, 9-7, 6-2. It started Monday but was interrupted by rain with Ralston leading 7-6 in the first set. The completion Tuesday required a good two hours as intermittent showers, cold and swirling winds made good play almost impossible.

The bandage bit appeared to be a gesture to show that Ralston's right thumb, injured in a spill Friday, no longer was bothering him. The top-ranked U.S. star from Bakersfield, Calif., had his thumb encased in an elastic bandage clear up to his wrist. After removing it, he made some of his best shots. He said later the bandage interfered with his grip.

Ralston said after Monday's interruption that he was more worried about the slippery court than about his thumb, though he was glad to get the extra day's rest. The court still was slippery Tuesday and Ralston slipped and skidded around, but, usually managed to come up with the big shot.

Richardson, a member of six U.S. Davis Cup teams, is ranked No. 7 in the U.S. He had beaten Ralston in two of their last three meetings but he looked like a tired 31-year-old at the end of Tuesday's match.

The second day at Wimbledon usually is ladies day, but after defending champion Maria Bueno and Britain's Christine Truman had scored straight set victories on the grandstand courts, the men took over for unfinished business. Of the 64 men's matches scheduled Monday, only 17 had been completed before rain stopped play.

Arthur Ashe of Richmond, Va., newly-crowned U.S. inter-collegiate champion; Eugene Scott of St. James, N.Y., Clark Graebner of Beachwood, Ohio; and Marty Riessen of Evanston, Ill., all won first round matches handily. They are ranked 3, 5, 9 and 10 in the U.S.

Golf's Money Lead Belongs To Nicklaus

Palm Beach Gardens, Fla (AP) — Jack Nicklaus won only $550 in the National Open, a tournament he was expected to win, but he held on to his lead Tuesday among golf's money winners.

Through the Open, Nicklaus had won $53,450 officially and $10,788 in tournaments not directly sanctioned by the PGA for a grand total of $64,238, the PGA said Tuesday.

Tony Lema, winner of $2,500 in the Open, narrowed the gap in second place. His overall total is $59,314.

In winning the Open, Gary Player didn't profit personally. He gave his $26,000 to the U.S. Golf Association, but the figure added to his winnings propelled him into the top 10.

The leaders, with official money listed first and overall winnings second:

Nicklaus, $53,450 and $64,238; Lema $52,664 and $59,314; Dan Sikes, $48,524 and $51,4110 Bruce Devlin $48,295 and $51,547; Bruce Crampton $44,995 and $57,129.

Player $42,963 and $4,3784; Doug Sanders $42,816 and $53,000; Julius Boros, $31,219 and $34,910; Johnny Pott, $30,924 and $35,966; Bert Weaver $30,045 and $33,319.

San Jose State Teammates Head Collegiate Field

Knoxville, Tenn. (AP)—Terry Small of San Jose State begins defense of his national collegiate NCAA golf title Wednesday and his toughest competition may come from a teammate.

Ron Cerrudo, who shot a one-under par 71 in his first practice round over the Holton Hills Country Club course, is regarded by San Jose Coach Jerry Vroom as the tournament darkhouse.

"Cerrudo may not be well known east of the Mississippi," Vroom said. "But he was medalist in the Trans-Mississippi and a quarter-finalist in last year's National Amateur at Cleveland. Ron played No. 1 for us part of the regular season."

Small will defend his title in 72 holes of medal play over the 6,944-yard layout, which plays a par 36-36-72.

AAA Rents Gets Victory At York

York — AAA Rents midget legion baseball team rallied for four runs in the sixth inning, for a 6-5 victory over York here Tuesday night. The York team held a 5-2 advantage going into the fateful sixth.

Dan Jablonski had two doubles and a single for the winners, driving in three runs.

AAA Rents	010 014 0	6-8 3
York	210 020 0	5-3-2

McLaughlin, Arkfeld (7), and Darnell, McLaughlin (7), Franz, Shultz (5) and Chris

GALS' SOFTBALL

Tuesday's Results

Whittier Debs 10, Roberts 0; Lloyd Harris Movers 11, Valparaiso 9

Wednesday's Games

7:15—Eagle Hillbillies vs. First Presbyterian Church; 8:45—Greens vs. Firth

Ak-Sar-Ben Racing

Wednesday's Entries

Wednesday Post Time 2 p.m.

First race, purse $2,700, claiming, price $3,500, three year olds, six furlongs.

Michael John (Arridge) x115
Foggy Rexard (Alexander) 115
Wise King (Dominguez) x108
Hymahul (No Boy) ... 115
Flying Sarge (No Boy) .. 116
Jovial Nymph (No Boy) .. 115
Tommy's Malcom (De Alba) .. 113
Jet Kelli (Hancock) x103
Regretful Eye (Padron) 116
Four Rails (Fleming) x103
Fly By Sea (Smith) 108
Tall Trouble (Whited) 116

Also—Gene The Kid (No Boy) 113, Lisbon (Frederickson) x108, Nicolea (Ecoffey) 108, Redsol (No Boy) 113, Tenth Street (Ecoffey) 115, All Baca (Yeager) 111

Second race, purse $2,500, claiming, price $2,000, four year old & upward, one mile & seventy yards.

Heavenly Nights (Smith) 108
Secret Sheik (R Houghton) . 113
Lockquillo (Whited) 115
Lightning Prince (No Boy) 113
Mil Davis (Overton) 113
Swift Deen (Lewis) 113
Sleepy Brook (G Houghton) 113
Greek Ace (Yeager) . 117
Frosty Tooty (Hancock) x103
Tex's Rebel (Fleming) x103
Circle U (R. McDougal) x108

Also—Queens Gift (Frederickson) x103, Que B Star (Rollins) 113, Joey Jekyll (Padron) 113, Chalk Me Yeager) 113, Pipetongs (Alexander) 113, No Hitch (Madrid) 108, D. Sharp (No Boy) 113

Third race, purse $2,700, maiden allowance, two year old fillies, five and one half furlongs.

Paul's Choice (Whitt) . 117
Ballet Girl (No Boy) 117
Gobbledegook (Fleming) x112
Miss Antigone (No Boy) 117
Sound Dream (R Houghton) 117
Megatoni (Osment) 117
Turnpike Patty (Alexander) 113
Sully's Dream (Yeager) 113
Space's Joy (Whited) 117
Bonigan (Lewis) 117
Lady Phantom (De Alba) . . . 113
Agnes MC (No Boy) 113

Also—Waco Dream (Osment) 113, Texas Love (Bird) x112, Journey Maid (Hancock) x112, War Nabu (No Boy) 117, Flyen Hallie (Rollins) 113, Tammy G. (No Boy) 117.

Fourth race, purse $3,250, allowance, three year old, Nebraska bred, five and one half furlongs.

Spunky Dear (Alexander) 115
Irish Doc (Whitt) 112
This Moment (G Houghton) . 110
Rock Trust (Padron) 107
World Herald (Frederickson) x107
Ellen's Lady (Hare) 110
Penny Doc (Smith) 107
Doc's Folly (Yeager) 112
Hanora (R. Houghton) 115
Happy Vie (Fleming) x102
Space Bound (Whited) 120
Miss Knox (Hancock) x102

Also — Randy's Action (Quinn) 112

Fifth race, purse $2,700, claiming, price $3,200, 4 year old & upward, six furlongs.

Roman Tone (Yaka) 113
Duke Of Isaac (Chavez) 113
Blue Easter Lewis) 108
Champ Dixie (No Boy) 113
Island Beau (Morris) 113
Rapatino (Frederickson) x108
Musical Fury (Whitt) 115
Seven Strikes (No Boy) 113
Watchon (M D Rettele) 108
Extra Dividend (Arterburn) 113
Dusty Moon (Casey) 113
Broken Word (Madrid) 108

Also—Miami Avenue (Yaka) 108, Talkathon (Padron) 113, Dusky Kay (Hare) 114, Fickle Fortune (R. Houghton) 113, Dream Action Osment) 122

Sixth race, purse $2,700, claiming, price $3,200, 4 year old & upward, six furlongs

Gold Dawn (Hunt) 108
Wendy Eve (No Boy) 110
Everetts Boy (Smith) 113
A Dee W. (Ecoffey) 119
Bird Lady (Rollins) 112
Plebe Halt (M. D. Rettele) 113
Jeans Bomb (Bird) ... x108
Anew (Frederickson) x108
Tips For Dealers (Morris) .. 113
Honor Spirit (No Boy) 117
Joyous Day (No Boy) 114
Kay Dee (Fleming) x109

Also—King Twist (Dominguez) x112, Ogmatar (Rollins) 1120, Kuru San (Whitt) 113, Cappies Pride (Hancock) x112, Pine Note (Whited) 119.

Seventh race, purse $3,500, claiming, price $6,500-$6,000, 4 year old & upward, five and one half furlongs

Zig N Zag (Osment) 113
Sun Bend (De Alba) . . . 115
Dont C. Y. (Frederickson) x105
Talking Boy (Whitt) 121
Whirling Self (Arterburn) 113
Apure (R. Houghton) 116
Wheel of Blue (Overton) . . . 115
Aquanotte (Whited) 113

Eighth race, purse $5,000, allowance, 4 year old & upward, six furlongs.

He's Somebody (Overton) 113
Big Olt (Osment) 113
Polo Palm (Whitt) 113
Lucky J. A. (Hare) 113
San Fernando (Yaka) 116
Del Coronado (Fleming) ... x108
Little By Little (Lewis) 116
Bobby Birn (Casey) 118
Wait (Madrid) . 113

Ninth race, purse $2,700, claiming, price $2,500, 4 year old & upward, one mile and one sixteenth.

Breed Red (No Boy) 108
Steel Catalyte (Rollins) 116
Leaping Bean (R. Houghton) 123
Jigger Jim (Whitt) 121
Free Dee (Fleming) x116
Alibhais Gold (G Houghton) 111
Cleota (M D Rettele) 108
El Ricoi (Lewis) 121
Charlie X (Yeager) 113
Scottsdale Sue (Hancock) x111
Championship (Whited) . 121
Miss Pedigree (Yaka) 108

Also—Roble (De Alba) 121, Feather Bedder (No Boy) 121, Kids Kin (Morris) 116.

x—Apprentice allowance claimed.

Tuesday's Results

First race, purse $2,500, claiming, price $2,000, 4 year & upward one mile & three-sixteenths. T—1:58.6.

Cassopolis (Hancock)	17.20	8.40	5.60
Lave Volrano (Overton)		11.00	6.60
Sam Hill (Quinn)			3.50

Also ran—Samuta, Justice Star, Hunter's Dream, Bank's Victory, Priory School, Busher Star, Cal Cho, Quibay, Chalk O Luck

Second race, purse $2,500, claiming, price $2,000, 4 year old & upward, six furlongs. T—1:12.6

Blue Nose (Hare)	20.40	7.60	5.00
Teen Princess (Arterburn)		3.80	2.60
Old Wives (Yeager)			4.60

Also ran—Sid' Box, Good Riddens, King's Touch, Mutnuk, Evening Sugar, Scrappy Nixon, Cy's Nephew, Alary, Call Me Mud

Daily Double—$204.50 (6-9)

Third race, maiden 3-year-olds, purse $2,800, six furlongs. T—1:13.

McCoon (Whitt)	6.80	4.00	3.20
Akbasar (Rettele)		6.20	4.00
Space Station (Whited)			3.20

Also ran—Hasti Dot, Tipper In, Harbour Doll, Carrie Helen, Short Story, Joes' Jug, Cider Jug, Drupid, George's Blitz

Fourth race, $2,500 claiming, purse $2,600, 4 and up, 6 furlongs. T—1:12.

Pelai (Ecoffey)	26.80	9.60	5.80
Annie B W (Lewis)		5.80	3.60
Captain Mio (Arterburn)			6.60

Also Ran—Congo Ruler, Royal Jet, Alshan, Alberto Jogi, Toro Boy, Gem's First, Ironshell, Rare Deal, Shall Again.

Fifth race, $7,500-6,500 claiming, purse $3,000, 2 year olds, 5 furlongs, T—1.00.

Molly's Colonel (Yeager)	11.00	5.80	3.40
Bally Bird (Whitt)		6.40	3.40
Didupet (Fleming)			2.80

Also ran—Pensive Music, Miss Hamlet, Meet Moreau, Pescado Rey, Lord Mirgele, Jet, Hank L, Muldoon's Pet Roman Dandy.

Sixth race, $6,250 claiming, purse $3,000, 3 year olds, 6 furlongs, T—1 11.4.

Zagtoora (Whited)	7.80	3.80	2.60
Artistic Rien (Fleming)		3.20	2.40
Hi Stranger (Smith)			2.60

Also ran—Ship Hero, Roayal Dink, Alorta Luck, Blue Maud, Greek Time.

Seventh race, allowance, purse $4,500, 3 year olds, 6 furlongs, T—1:11.3.

Keepanion (Fleming)	11.80	5.40	3.40
Load and Leave (Ecoffey)		4.00	2.80
Liz (Whitt)			3.00

Also ran—Lady Guide, Sir Khobar, Tuxedo Kid, Go Beau, jsturdy Boots, Nesredna, Prince Herculis, Dr Sunshnie

Eighth race, purse $6,000, allowance, 3 year old & upward, fillies & mares, one mile & 70 yards, T—1:42.4.

Brenda's Gift (Madrid)	11.80	5.60	4.20
Funade (Whitt)		12.20	8.00
Que Maravilla (Whited)			6.80

Also rans—Little Melody, Say Lu, Patta Silver, Jody Ree, Win Abreeze

Ninth race, purse $3,000, claiming, price $3,200, 4 year old & upward, one mile & 70 yards, T—1.43.0.

Spring Bid (Padron)	7.00	4.00	3.40
Tudor Lee (Arterburn)		8.60	4.40
Farview Duchess (Dominquez)			3.20

Also rans—Woodtick, Port Arms, Romalong, Buzzy Bell, Spartan Code, Signals Pride, Shepard's Dream

MIDGET BASEBALL

Class A

F Street	201	000	3	3	0
Whittier	000	101	2	2	1

Osborne, Lecroy (6) and Johnson; McCally and Moore.

Peter Pan	010	430	8	9	2
Antelope	101	002	4	5	3

Threllen, Johnson (6) and Francisco, Austin, Wilcox (4), McIntire (5) and Roberts.

Dawes	010	002	4	8	2
Havelock	000	102	0	5	3

Wilson and Karpisek, Harmon and May.

Peter Pan	000	011	0	2	4
Antelope	200	000	1	3	2

Clark and Clawson, Noxon, Flaherty (3), and Bettge

Class B

Eastridge	241	030	0	12	4
Roberts Park	130	034	0	9	5

Mitchell, Holroyd (4) and Odge, Binger (4), Wiebers and Klassen

Dawes	002	011	0	6	4
Havelock	000	100	2	3	5

Starita and Hopkins; Smith and Draper.

Class C

Roberts Park	300	000	3	4	3
Eastridge	000	000	0	3	4

Kirk and Ogea, Sherman and Schnoor

Class D

Roberts Park	100	01	2	4	3
Eastridge	100	00	1	2	2

Pickenpaugh and Reckeway, Stearns and Virges.

Muny	201	12	6	2	3
Prescott	311	21	8	8	1

Hall and Becker; Kurt Murphy and Mike Murphy.

Young Catcher Signs

Chicago (AP)—The Chicago White Sox announced Tuesday the signing of Gregg Howell, 17, a catcher from Austin High School in Detroit, for a modest bonus. He will report to the team's farm club in Sarasota, Fla., Friday.

Law Hurls, Hits Pirates To 6-0 Win

San Francisco (AP)—Vern Law pitched a four-hitter and blasted a three-run homer, leading the Pittsburgh Pirates to a 6-0 victory over San Francisco Tuesday night for his seventh straight victory.

Law, who started the season with five consecutive losses, has not been beaten since May 15.

The Giants never got more than one runner on base at any one time against the 35-year-old right-hander and were unable to advance a man past second.

Night Game

PITTSBURGH	ab	r	h	bi	SAN FRANCISCO	ab	r	h	bi
Bailey 3b	5	0	2	0	Davenp't ss	4	0	0	0
Virdon	5	1	2	0	M.Alou cf	4	0	1	0
Cl'emon 1b	4	0	0	0	McCovey 1b	3	0	0	0
Stargell rf	4	2	2	3	Hart 3b	4	0	0	0
Lynch lf	3	0	0	0	J Alou rf	3	0	1	0
Mota lf	1	0	0	0	Haller c	3	0	0	0
Rodgers ss	3	0	1	0	G'bri'n lf	3	0	1	0
Alley 2b	4	1	2	0	Lanier 2b	3	0	1	0
Pagli'oni c	4	1	1	0	Perry p	0	0	0	0
Law p	4	1	1	3	Murakamu p	2	0	0	0
					Schofield ph	1	0	0	0
Totals	37	6	11	6	Totals	30	0	4	0

Pittsburgh	032	000	010—6
San Francisco	000	000	000—0

E—Davenport. DP—Pittsburgh 1, San Francisco 2. LOB—Pittsburgh 5, San Francisco 4. 2B—Gabrieslon HR—Law (1), Stargell 2, (17).

	IP	H	R	ER	BB	SO
Law W, 7-5	9	4	0	0	1	6
Perry L, 6-7	2 1-3	6	5	5	0	2
Murakami	5 2-3	5	1	1	1	5
Herbel	1	0	0	0	0	1

T—2:20 A—10,537.

Philadelphia May Receive AFL Berth

Philadelphia (AP)—The American Football League said Tuesday it will award a franchise to Philadelphia if assured the team can play in the proposed $25 million stadium.

"We want a team here starting in 1966," said Lamar Hunt, chairman of the AFL's Expansion Committee and president of the Kansas City Chiefs.

The Texjas oilman made the announcement after he and AFL Commissioner Joe Foss met with city officials for two hours.

David A (Sonny) Werblin, owner of the New York Jets, and Ralph Wilson Jr., president of the Buffalo Bills, were the other AFL committee members present. Wilson sat in for Houston's K. S. (Bud) Adams.

"The AFL has definitely decided they want to comeinto Philadelphia—and will come into Philadelphia if they can receive assurances that the team can play in the new stadium," Hunt said.

He said the AFL is willing to share the new stadium with the Philadelphia Eagles of the National Football League, and the AFL is convinced its team could pay a rental equal to that which the Eagles have agreed to pay.

However, Jerry Wolman, owner of the Eagles, is suing the city for exclusive rights to use of the stadium in South Philadelphia for professional football.

Water At Capacity In Harlan Reservoir

Contrary to rumors, there is plenty of water in Harlan County Reservoir, the Game Commission reports.

The reservoir is at the top of the irrigation pool or at the capacity where it is normally held. All boat ramps are and have been usable for quite some time.

—MITCHELL WINS OPENER—

Roberts, Fremont Split Doubleheader

Fremont — Lincoln Roberts and Fremont split a Cornhusker Legion League doubleheader here Tuesday night, with Roberts taking the opener, 2-1, and Fremont the nightcap, 1-0.

Steve Mitchell's five-hit pitching enabled Roberts to nip the league leaders in the first game. After Fremont went ahead in the third inning, Roberts tied the score in the fifth when Dick Hawley singled, stole second and third and then came home on a passed ball.

Gary Smith's club then scored the winning run in the last of the seventh. Chuck Roberts walked, reached second on a fielder's choice and scored on Tom Kos' hit.

Fremont's Jeff Draemel and Roberts' Rich Knapp engaged in a pitching battle in the nightcap, with Draemel emerging the victor on an unearned run in the fourth.

Roberts now stands 3-5 in the league and 3-7 overall. The split drops Fremont's league-leading record to 6-2.

First Game

ROBERTS	ab	r	h	bi	FREMONT	ab	r	h	bi
Beckman ss	2	0	1	0	Christ'nsn cf	4	1	2	0
Tidball 2b	3	0	1	0	J Dra'mel 2b	3	0	1	0
Baldwin rf	2	0	0	0	Blair c	2	0	1	0
Dworak 1b	3	0	0	0	M Dra'mel ss	2	0	0	0
Roberts 3b	2	1	0	0	Packer rf	3	0	0	0
Hawley cf	2	1	1	0	Pawling 3b	3	0	0	0
Roux lf	3	0	1	0	Sinclean cf	2	0	0	0
Kos c	2	0	0	0	Lodd 3b	3	0	1	0
Mitchell p	2	0	0	0	Pugsley p	3	0	0	0
Totals	21	2	4	0	Totals	25	1	5	0

Fremont	001	000	1—1
Roberts	000	010	1—2

E—M. Draemel. Christensen, Blair. LOB—Roberts 7, Fremont 4. 2B—Tidball, Kos SB—Hawley 2

	IP	H	R	ER	BB	SO
Pugsley, L (2-1)	6 1-3	4	2	2	3	4
Mitchell, W (2-0)	7	3	1	1	2	5

HBP—By Pugsley (Roberts). T—1:55. Att—150

ROBERTS	ab	r	h	bi	FREMONT	ab	r	h	bi
Beckman ss	3	0	2	0	Christnsn lf	4	0	0	0
Tidball 2b	4	0	0	0	J Draemel p	3	0	1	0
Baldwin rf	2	0	0	0	Blair c	3	1	0	0
Dworak 1b	4	0	1	0	M Dra'mel ss	3	0	0	0
Roberts 3b	2	0	1	0	Packer rf	3	0	0	0
Hawley cf	2	0	0	0	Rawling 3b	2	0	0	0
Nolte cf	1	0	0	0	Taylor 2b	2	0	1	0
Roux lf	2	0	0	0	Blair cf	2	0	2	0
Kos c	2	0	0	0	Vohn 1b	2	0	0	0
Knapp p	2	0	0	0					
Dietmyr ph	1	0	0	0					
Totals	25	0	4	0	Totals	23	1	4	0

Roberts	000	000	0—0
Fremont	000	100	0—1

E—Rawling, Tidball, Kos. LOB—Roberts 8, Fremont 4. 2B—Beckman 2. SB—Roberts, Dworak.

	IP	H	R	ER	BB	SO
Knapp, L (0-3)	6	4	1	0	0	14
Draemel, W (2-1)	7	4	0	0	5	10

By Draemel (Roux). Balk—Knapp T—1:40.

ALLEY ACTION

Men's 200 Games, 600 Series

At Bowl-Mor—Cornhusker Jerry Russell, Team No 2, 650. Don Betten, Mixed League, 614

At Plaza Bowl—Tuesday Night Mixed-Chet Rork, Slowpokes, 245, Charles Tyrrell, Oddballs, 243

Women's 200 Games, 525 Series

At Parkway—The Flower League Mary Ude, Lilacks, 206, 541, Sally Schneider, The Zanes 'Ahs, 212, 549, June Blatt, Wall Flowers, 527

At Plaza Bowl—Card Evelyn Mills, One-Eyed Jacks, 529, Mother and Child: Liz Powell, Lucky Strikes, 216

At Hollywood—Summer Sues Cathy Thompson, Screwballs, 211, Trio Trudi Smith, Tipsy Trio, 233, 574, Louise Rung, Outclassed, 201 Big Four Mixed: Mary Bryceson, Old Duffers, 202; Anita McCauley, K and M's, 534, Trudi McKinley, Dave's Dandies, 539, Dogs and Cats Lee Tillinghast, Knocker Downers, 206, 533.

Junior Boys 200 Game, 525 Series

At Plaza Bowl—Mother and Child: Joe Johns, Eagles, 202

CITY SOFTBALL

Tuesday's Results

Kraft DX 6, Skyline 4; O'Shea Rogers 12, Clipper Barbershop 1, Plasboys 6, Bair Machine 2; Bobs Barbershop 8, Salem Oilers 6; Russell Sports 3, Chubbyville 2, First National Bank No 2 14, Gooch Mill 4, Walgreens 10, Misfits 9, Agri Business 11, CLIO No 22

At Uni Place—First Assembly 7, Aggies 0 (forfeit), Casey's 12, Watts Corner 2.

Wednesday's Games

7:15—Skyline Farms vs Bauers Chocolates; Citizen State Bank vs Page Trophy Shop, Brunswick vs Shamps Iron; Woodman Accident vs Rohnert & Baum

8:45—Chubbyville vs Bombers, Bair Machine vs First National Bank No 2; CMA Feeds vs Roberts Dairy, Bankers Life vs. FAA.

At Uni Place—7:15, Bennet Community Church vs Salvation Army Center, 8:45: Cliffs Smoke Shop vs. Central Auto

Field Trial Set Sunday

The Nebraska Dog and Hunt Club will stage a field trial at 8 a.m. Sunday at the club grounds on No. 48th Street.

St. Joseph's High School

has openings for two football games on the following dates:

Weekend of Sept. 17 or 18
Weekend of Sept. 24 or 25

8 MAN FOOTBALL

Contact
Dennis Swanson at
1005 No. 7th St Beatrice, Nebr.
Phone 223-4921

RENT A HONDA
HOURLY RATES
No Deposit Required
OPEN 10 A.M. TIL 10 P.M.
7 DAYS A WEEK
1601 "P" St.
475-1415

Trout Fishing Good At Merritt Reservoir

You can always find a little good among the bad. The Game Commission cites the surge of wet weather that has made fishing rough in some waters and even washed out trout in several Pine Ridge streams.

An exception is Merritt Reservoir near Valentine. Here rain and runoff stirred up oxygen and insects, which may account for the lively trout fishing.

Catfishing is still good in many spots. In the Lewellen area of the North Platte River it is excellent.

A capsule report by area:

SOUTHEAST

Blue River (Seward County)—catfish and bullheads being caught

Wagon Tram Lake—bullheads still being taken

Burchard Lake—bass biting

NORTHEAST

Platte River (Schuyler area) — catfish being caught on minnows and crawdads.

Lake North—bullheads and carp biting

Loup Canal—catfish and drum going for minnows

Elkhorn and Platte rivers Fremont area)—catfish up to 3 pounds being taken on bank lines using crawdads and commercial bait

Missouri River (Herman to Snyder)—One to 6 pound catfish biting

Lewis and Clark Lake—catfish going for night crawlers in the Weigand and South Shore areas, white bass also biting, below dam, white bass, drum, and bullheads being taken by fishing off bottom using minnows for bait

PANHANDLE

Kilpatrick Lake—bass and crappie going for minnows and artificial lures

Box Butte Reservoir—crappie being taken at face of the dam and west side of dam on small minnows, walleye on worms

Lake Minatare—nice walleye on spoons, worms, catfish, night crawlers and artificial minnows, perch on worms

Lake McConaughy—walleye fishing slowing down but white bass fishing good on about anything, nice trout being creeled at face of dam

North Platte River (Lewellen)—catfish going for small night crawlers in a big way

Smith Lake—Bluegill and perch are taking worms and artificial lures, few crappie biting.

Whitney Reservoir—Crappie biting on white doll flies.

Stock Ponds (north of Crawford)—nice bass being taken on mepps spinners and surface plugs

Trout Streams—Pine and White Clay creeks serving up trout on worms and spinners, also Nine Mile creek in Scotts bluff area has trout going for worms

SAND HILLS

Merritt Reservoir—trout being taken on worms and spinners

Hackberry Lake—nice bluegill being taken at east end of lake.

Hoiett Lake—bullheads being caught

Lone Pine Creek—trout biting

SOUTHWEST

Red Willow Reservoir—channel catfish, bass, bluegill, and northern pike fishing fair

Whitney Reservoir—crappie biting good fish and walleye biting

Harlan County Reservoir—walleye fishing, slow but those biting are big ones, white bass being taken all over lake

Gal's Intra-City Golf At Hillcrest Set Thursday

First round competition in the women's intra-city golf league is scheduled for Thursday morning at Lincoln's Hillcrest Golf Club.

Three eight-man teams from Pioneers, Lincoln Country Club and Hillcrest will engage in match play.

The second round will be held at Pioneers July 8 and the final round at the Lincoln Country Club July 27.

The following are Thursday's tee-off times and competitors, one member from Lincoln Country Club, Pioneers and Hillcrest in that order.

8:30—Betty Abel, Aileen Mills, Dorothy Schwartzkopf

8:40—Vivian Black, Janet Betsford, Marian Sanders

8:17—Betty Heckman, Mike Holmes, Lou Vermaas

8:24—Ann Magee, Jean Kelley, B Jo Stiner

8:31—Mary Ann Liggett, Billie Bowman, Liz Murray

8:38—Rachael Carveth, Janet Weyhrauch, Millie Thompson

8:45—Dorothea Gore, Betty White, Joyce Porias

8:52—Dot Hansen, Shirley Sweeney, Rose Sweetman

Those who are not members of the teams will tee-off at the No. 10 hole:

8:06—Jean McKee, LCC, Edna Gates, Pioneers; Marge Neumayer, Hillcrest

8:13—Cootz Tabor LCC, Gladys Hamilton, Pioneers; Vi Givens, Hillcrest

8:20—Helen Stefanisin, Hillcrest Marion Ormsbee, Pioneers, Jo Hendricks Hillcrest

8:27—Dottie Ammon, LCC Irene Thompson, Pioneers, Flo Kosel Hillcrest

8:34—Bev Kimball, LCC Florence Morris, Hillcrest, Jean Dettemeyer, Hillcrest

8:41—Nadine Hanson Pioneer, Jan Ashmun, Hillcrest, Marian Bettenshaw, Holmes

8:48—Janet Bowers, Pioneer, Birdeen Hobbs, Hillcrest

8:55—Alta Hester, Holmes Gretchen Dye Hillcrest

Dog Show On Sunday

The Cornhusker Kennel Club will hold an all-breed dog show and obedience match at the State Fairgrounds 4-H Pavilion at noon Sunday.

FIRST PLACE
KING EDWARD CIGARS
AMERICA'S LARGEST SELLING BRAND

pulls the grass up... for a more even cut

WHIRLWIND® by TORO
United Supply & Rents
29th & A 423-8511

6 YEARS OLD. IMPORTED IN BOTTLE FROM CANADA BY HIRAM WALKER IMPORTERS INC. DETROIT, MICH. 36.8 PROOF. BLENDED CANADIAN WHISKY.

Why people who like Scotch and Bourbon love Canadian Club

1. It has the lightness of Scotch
2. The smooth satisfaction of Bourbon
3. No other whisky in the world tastes quite like it

How light is Canadian Club?

FACT:
It's the lightest whisky in the world!

BY APPOINTMENT TO HER MAJESTY QUEEN ELIZABETH II SUPPLIERS OF CANADIAN CLUB WHISKY
HIRAM WALKER & SONS LIMITED
WALKERVILLE, CANADA

Bottled in Canada
Canadian Club
"The Best In The House"® in 87 Lands

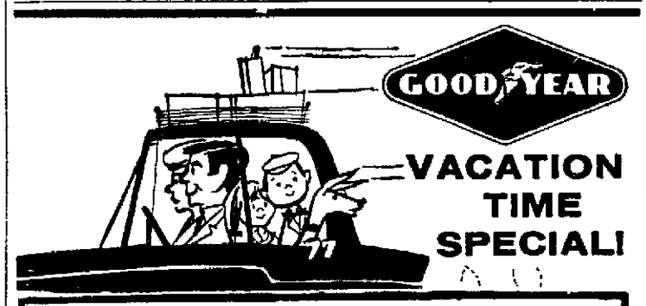

FREE 10-POINT SAFETY CHECK

Join the Circle of Safety

- Brake System
- Exhaust System
- Steering
- Mirrors
- Tires
- Lights
- Horn
- Wipers
- Glass
- Front End

ALL 3 FOR JUST $9.95 ANY U.S. CAR

- ADJUST BRAKES AND REPACK FRONT WHEELS $1.19 when purchased separately
- ALIGN FRONT END $6.95 when purchased separately
- BALANCE FRONT WHEELS $5.00 when purchased separately

$13.14 when purchased separately

Sponsored by Look Magazine and Auto Industries Highway Safety Committee

GOODYEAR SERVICE STORE
1918 "O" 432-3381

DUNLOP FIRST LINE TIRES
40% DISCOUNT
GATES AUTOMOTIVE SERVICE 836 So. 27 432-2118

GETTING NEW CAR FEVER?

Come to Associates for the cash you need to buy today!

Under Associates Auto Loan Plan, you can get the cash you need in advance for both car and insurance. This way, you shop as a cash buyer ...make a better deal. Service is quick and completely confidential. And, you choose the monthly payment that suits you best.

Associates offers other "Look-Ahead Borrowing" plans for almost any personal, business or professional need—large or small. Phone for an appointment at your convenience or visit the Associates office near you.

A Financing Plan For Every Need
ASSOCIATES
FINANCE CO. OF LINCOLN
THE ASSOCIATES

IN DOWNTOWN LINCOLN
1745 "O" Street.....432-6804
IN UNIVERSITY PLACE
2326 North 48th Street.....434-3109

Oklahoma's Neely Headed For NFL After Judge Rules Out Oilers' Pact

. . . WILL PLAY FOR COWBOYS

Oklahoma City (AP) — Ralph Neely was granted his wish Tuesday to play pro ball with Dallas of the National Football League when a federal judge ruled that Neely might have been morally but not legally bound by a contract with a rival league club.

Judge Stephen S. Chandler rejected a breach of contract suit brought by the Houston Oilers of the American Football League with whom Neely, star tackle with the University of Oklahoma, signed an undated contract last Dec. 1. The Oilers said they would seek a new trial.

Neely repudiated the Oiler contract Dec. 29, saying he was under the impression it wouldn't become valid until Jan. 2 following the Gator Bowl game between Oklahoma and Florida State.

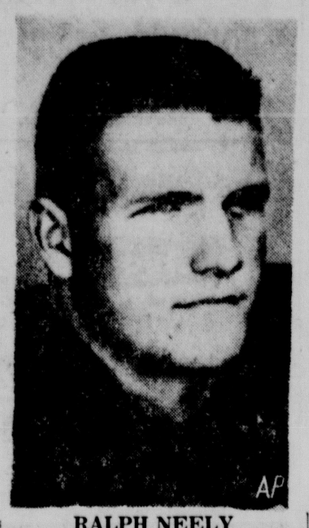

RALPH NEELY

Judge Chandler said he believed Oiler owner K. S. (Bud) Adams felt the contract "would have a greater moral effect on the defendant Neely than legal effect."

The 243-pound, 6-5 native of Farmington, N.M., and now a Dallas resident, was asked how he felt after completion of 1½ days of testimony.

"Better," said Neely with a big grin.

Neely and three other OU players were dropped from the squad for the Jan. 1 Gator Bowl game when it was learned they had signed professional contracts. En route home from Jacksonville, Fla., Neely stopped at Dallas and signed a contract with the Cowboys.

When he repudiated the Oiler contract, he returned a $25,000 bonus and gave up $16,000 per year for a four-year contract, and a guaranteed annual income of $5,000 from business enterprises.

Harper, James Spark Cincinnati's Sweep

Cincinnati (AP)—Tommy Harper slugged a homer in the third inning, then doubled home the tie-breaking run in the fifth as the Cincinnati Reds defeated St. Louis 4-2 and completed a sweep of a twi-night doubleheader Tuesday.

The Reds won the opener 5-4 when Charley James singled home the winning run with the bases loaded in the ninth inning.

The double victory, coupled with Milwaukee's loss to the Chicago Cubs, lifted the Reds into second place in the National League.

First Game

ST. LOUIS	ab	r	h	bi	CINCINNATI	ab	r	h	bi
Gagliano rf	5	1	3	1	Harper lf	4	0	0	0
White 1b	3	0	2	1	Rose 2b	3	0	0	0
Groat ss	4	0	2	0	Pinson cf	3	1	1	1
Brock lf	5	0	0	0	Rob'son rf	3	1	1	1
hitt1b	3	0	2	1	Coleman 1b	3	1	0	0
Boyer 3b	4	0	0	0	Keough 1b	1	0	0	0
McC'ver c	4	1	1	1	Johnson 3b	4	2	3	2
Buchek 2b	4	0	1	0	Edwards c	3	0	0	0
Shannon cf	4	1	1	0	Cardenas ss	2	0	1	0
Gibson p	2	0	0	0	Jay p	2	0	0	0
Skinner ph	1	1	1	1	McCool p	1	0	0	0
W'desh'k p	1	0	0	0	James ph	1	0	1	1
Totals	31	2	5	2	Totals	30	5	7	5

None out when winning run scored.

St. Louis ..... 100 000 300—4
Cincinnati ..... 000 121 001—5

E—White. DP—St. Louis 1. LOB—St. Louis 8, Cincinnati 7.

2B—Gagliano, Shannon, Skinner, Cardenas. 3B—Johnson. HR—McCarver (6), Pinson (10), Robinson (13), Johnson (11). SF—White.

	IP	H	R	ER	BB	SO
Gibson	6	3	4	3	2	5
Woodeshick L, 3-5	2	4	1	1	4	1
Jay	6 1-3	9	4	4	0	6
McCool W, 4-3	2 2-3	2	0	0	1	3

Woodeshick faced 4 men in 9th.
T—2:42.

Night Game

ST. LOUIS	ab	r	h	bi	CINCINNAT	ab	r	h	bi
Gagliano 2b	4	1	2	1	Harper lf	4	2	2	2
Groat ss	4	0	1	1	Rose 2b	4	0	2	1
Brock rf	4	0	0	0	Pinson cf	3	0	1	0
White 1b	3	0	0	0	Robinson rf	4	0	0	0
Boyer 3b	3	0	0	0	Coleman 1b	3	0	0	0
McC'ver c	4	0	1	0	Keough 1b	0	0	0	0
Skinner lf	3	0	1	0	Johnson 3b	3	0	0	0
Shannon cf	3	0	0	0	Pavl'tich c	3	1	2	0
Franc'na ph	1	0	0	0	Cardenas ss	3	1	1	1
Washburn p	1	1	0	0	Tsitouris p	2	0	0	0
Buchek ph	1	0	0	0					
Yotals	31	2	5	2	Totals	29	4	8	4

St. Louis ..... 002 000 000—2
Cincinnati ..... 001 030 00x—4

E—None. DP—St. Louis 1, Cincinnati 1. LOB—St. Louis 6, Cincinnati 3.

2B—Gagliano, Groat, Skinner, Varper, Rose, Pavletich. HR—Harper (7). SB—Ponson. S—Tsitouris.

	IP	H	R	ER	BB	SO
Washburn l, 4-5	4 1-3	6	4	4	1	5
Briles	1 2-3	1	0	0	0	1
Schultz	2	1	0	0	0	0
Tsitouris W, 5-4	9	5	2	2	4	4

SP—Tsitouris. T—2:25. A—15,848.

Clemens, Koonce Lead Cubs Past Milwaukee, 6-1

Milwaukee (AP)— The Chicago Cubs put together a pair of three-run innings, one on Doug Clemens' homer, and defeated the Milwaukee Brave 6-1 behind the combined pitching of Cal Koonce and Lindy McDaniel Tuesday night.

The defeat was the Braves' third in the last four games and knocked them out of second place in the National League for the first time since June 2. They dropped behind Cincinnati.

CHICAGO	ab	r	h	bi	MILWAUKEE	ab	r	h	bi
Beckert 2b	5	2	3	0	Jones cf	4	0	0	0
Clemens cf	4	1	2	3	Bolling 2b	4	0	1	0
Will'ms rf	3	1	2	0	Aaron rf	4	1	1	0
Santo 3b	5	0	0	0	Torre c	4	0	1	0
Banks 1b	4	1	1	2	Mat'ews 3b	4	0	1	1
Altman lf	4	0	1	1	Carty lf	2	0	0	0
R'nov's'y c	4	0	2	0	Oliver 1b	3	0	1	0
Kes'nger ss	2	0	0	0	Wood'ard ss	1	0	0	0
Koonce p	3	1	1	0	Klimch'k ph	1	0	0	0
Mc'Daniel p	1	0	0	0	Cline ph	1	0	0	0
					Klob ph	1	0	1	0
					Johnson p	1	0	0	0
					DelaHoz ss	3	0	0	0
Totals	35	6	12	6	Totals	33	1	6	1

Chicago ..... 003 000 300—6
Milwaukee ..... 000 001 000—1

E—None. DP—Milwaukee 1. LOB—Chicago 9, Milwaukee 9.

2B—Clemens, Koonce, Banks, Altman, Beckert, Williams, Bolling. HR—Clemens (3). S—Kessinger, Clemens.

	IP	H	R	ER	BB	SO
Koonce W, 6-5	5 2-3	4	1	1	3	4
McDaniel	3 1-3	2	0	0	0	1
Johnson L, 5-3	5	6	3	3	3	7
Fischer	1	1	0	0	0	1
Osinski	1	3	3	3	1	0
Sadowski	2	2	0	0	1	2

HBP—By Koonce, Jones. T—2:48. A—6,340.

Angels Buy Ranew

Detroit (AP)—Merritt Ranew, 27-year-old left-handed batting catcher, was purchased Tuesday by the Los Angeles Angels from Seattle.

Trainer Is Father

Trainer Ed Brumfield is the father of jockey Don Brumfield.

Dodger Ferrara Sent To Spokane

Los Angeles (AP)— Outfielder Al Ferrara, booked by police Sunday night on suspicion of drunken driving, was sent by the Los Angeles Dodgers to their Spokane farm club in the Pacific Coast League Tuesday.

Asked if the arrest was the reason, a spokesman for the baseball club replied:

"Partly that and partly his .179 batting average."

Bosox Gain Twinbill Split With Orioles

Baltimore (AP)—The Boston Red Sox pounded out 11 hits, including a homer by Bob Tillman and four doubles, and whipped the Baltinore Orioles 4-2 in the second game for a split in Tuesday's twi-night doubleheader.

Baltimore, winning for the 10th time in 11 games, took the opener 4-1, scoring three times in the sixth inning. Rookie John Miller, with three innings of relief help from Dick Hall, was the winner in his first start since being recalled from Indianapolis.

First Game

BOSTON	ab	r	h	bi	BALTIMORE	ab	r	h	bi
Green cf	3	1	1	0	Snyder cf	4	1	3	2
Jones 3b	4	0	1	0	Aparicio ss	3	0	0	0
Yastr'ski lf	3	0	1	1	Powell lf	4	0	1	0
Mantilla 2b	4	0	0	0	Robinson 3b	3	1	1	0
Thomas 1b	3	0	1	0	Flefary rf	4	0	0	1
C'nigl'ro rf	3	0	1	0	Bowens rf	0	0	0	0
Nixon c	4	0	1	0	Siebern 1b	4	1	1	0
Petroc'li ss	2	0	0	0	Blair cf	0	0	0	0
Bressoud ss	2	0	1	0	Adair 2b	3	1	1	1
Moreh'd p	2	0	0	0	Brown c	3	0	0	0
Horton ph	1	0	0	0	J. Miller p	1	0	0	0
Totals	31	1	7	1	Totals	29	4	7	4

Boston ..... 001 000 000—1
Baltimore ..... 100 003 00x—4

E—Jones. DP—Boston 1, Baltimore 2. LOB—Boston 7, Baltimore 7.

2B—Yastrzemski. S—Brown. SF—Yastrzemski.

	IP	H	R	ER	BB	SO
Morehead L, 4-6	5 2-3	6	4	3	5	2
Earley	1-3	1	0	0	0	0
Duliba	2	0	0	0	0	0
J.Miller W, 1-0	6	4	1	1	3	5
Hall	3	3	0	0	0	0

Miller faced 2 men in 7th.
T—2:12.

Second Game

BOSTON	ab	r	h	bi	BALTIMORE	ab	r	h	bi
Green cf	5	2	2	0	Snyder cf	4	1	1	0
Jones 3b	5	0	0	0	Aparicio ss	4	1	1	2
Yastr'ski lf	5	1	2	1	Powell lf	3	0	0	0
Mantilla 2b	4	0	3	2	Robinson 3b	4	0	0	0
Thomas 1b	2	0	0	0	Blefary rf	3	0	1	0
C'nicl'ro rf	4	0	1	0	Siebern 1b	3	0	0	0
Tillman c	4	1	2	1	Adair 2b	3	0	0	0
Petroc'li ss	4	0	1	0	Brown c	3	0	1	0
Wilson p	4	0	0	0	Roberts p	2	0	0	0
					Johnson ph	1	0	0	0
Totals	37	4	11	4	Totals	30	2	4	2

Boston ..... 101 011 000—4
Baltimore ..... 002 000 000—2

E—Petrocelli. DP—Boston 2, Baltimore 1. LOB—Boston 8, Baltimore 4.

2B—Green 2, Yastrzemski 2, Snyder. HR—Aparicio (5), Tillman (4).

	IP	H	R	ER	BB	SO
Wilson W, 5-4	9	4	2	2	3	3
Roberts L, 4-7	6	10	4	4	1	3
McNally	2	1	0	0	1	1
S. Miller	1	0	0	0	0	0

T—2:14. A—20,460.

PHILLIES STOP HOUSTON, 7-2

Houston (AP)—Richie Allen punched out a two-run single and Tony Gonzalez legged out an inside-the-park homer as the Philadelphia Phillies struck for five runs in the seventh inning and defeated Houston 7-2 Tuesday night.

Allen's bases-loaded blow brought the tying and lead runs as the Phillies moved ahead 3-2. Dick Stuart followed with a sacrifice fly to score another run before Gonzalez smashed a drive to the center field wall, scoring Allen ahead of him.

Night Game

PHILADELPHIA	ab	r	h	bi	HOUSTON	ab	r	h	bi
Briggs cf	3	2	1	0	Morgan 2b	3	1	1	0
Roja s2b	5	2	3	0	Gaines rf	4	0	0	1
Callison rf	3	1	3	1	Wynn cf	3	0	1	1
Allen 3b	4	1	1	3	Bond	4	0	2	0
Stuart 1b	4	0	0	1	Aspro'te 3b	3	0	0	0
Amaro 1b	0	0	0	0	Maye lf	4	0	0	0
Gonzales lf	5	1	3	2	Brand c	4	0	1	0
Corrales c	4	0	1	0	Lillis ss	3	0	0	0
Wine ss	4	0	0	0	Bruce p	1	1	0	0
Short p	2	0	0	0	Staub ph	1	0	0	0
Covin't'n ph	1	0	0	0					
Wagner p	1	0	0	0					
Totals	36	7	12	7	Totals	30	2	5	2

Philadelphia ..... 000 010 501—7
Houston ..... 000 002 000—2

E—Corrales, Callison. DP—Philadelphia 1, Houston 1. LOB—Philadelphia 8, Houston 5.

2B—Gonzalez, Wynn, Bond. 3B—Briggs. HR—Gonzales (7). SB—Allen, Wynn. SF—Stuart, Allen.

	IP	H	R	ER	BB	SO
Short W, 8-6	6	3	2	2	3	2
Wagner	3	2	0	0	1	2
Bruce L, 5-9	7	10	6	6	4	3
Owens	1	0	0	0	0	3
Cuellar	1	2	1	1	0	2

T—2:49. A—19,331.

Angels' Brunet Blanks Detroit

Detroit (AP)—George Brunet held Detroit hitless for six innings Tuesday night and wound up with a 3-hit shutout as the Los Angeles Angels beat the Tigers 3-0.

LOS ANGELES	ab	r	h	bi	DETROIT	ab	r	h	bi
Cardenal cf	4	0	0	0	Wert 3b	3	0	0	0
B.Smith lf	4	0	1	0	Lumpe 2b	3	0	1	0
Fregosi ss	3	1	2	0	Cash 1b	4	0	0	0
Adcock 1b	4	1	1	0	Kaline cf	4	0	1	0
Schaal 3b	0	0	0	0	Horton lf	3	0	0	0
Clinton rf	4	0	0	0	Demeter rf	0	1	0	
Power 3b	4	1	2	2	Freehan c	2	0	0	0
Knoop 2b	4	0	1	0	M'A'liffe ss	3	0	0	0
Egan c	4	0	2	1	Lolich p	1	0	0	0
Brunet p	3	0	1	0	Thomas ph	1	0	0	0
					Wood ph	1	0	0	0
Totals	34	3	10	3	Totals	29	0	3	0

Los Angeles ..... 010 002 000—3
Detroit ..... 000 000 000—0

E—None. DP—Los Angeles 1, Detroit 2. LOB—Los Angeles 7, Detroit 6.

2B—Brunet. HR—Power (1).

	IP	H	R	ER	BB	SO
Brunet W, 5-4	9	3	0	0	4	6
Lolich L, 7-3	6	8	3	3	2	10
Gladding	2	0	0	0	0	1
Regan	1	2	0	0	0	1

HBP—By Lolich, Cardenal. WP—Lolich. T—2:41. A—17,516.

——KC CAPTURES OPENER, 6-2——

Richardson Helps Yankees Get Split

New York (AP)— Bobby Richardson's run-scoring single capped a two-run seventh inning rally and Tom Tresh homered in the eighth, carrying the New York Yankees to a 4-2 victory over Kansas City and a split of their doubleheader Tuesday night.

The Athletics won the opener 6-2, Wayne Causey and Ken Harrelson pacing a 12-hit ttack against four Yankee pitchers.

New York erased a 2-1 Kansas City lead in the nightcap after right-hander Fred Talbot had allowed only four hits through the first six innings. Hector Lopez led off the seventh with a walk and Wes Stock replaced Talbot. Stock hit Ray Barker with a pitch before Phil Linz sacrificed the runners to second and third.

First Game

KANSAS CITY	ab	r	h	bi	NEW YORK	ab	r	h	bi
C'pan'ris lf	4	1	1	0	Linz ss	4	0	1	0
Causey ss	5	1	3	0	Rich'son 2b	3	0	1	0
Stahl cf	3	0	0	1	Mantle lf	3	1	1	1
Har'lson 1b	5	1	2	2	Mosc'itto cf	0	0	0	0
Charles 3b	4	1	2	1	Howard c	4	0	1	0
H'berger rf	3	0	1	1	Tresh cf	4	0	1	0
Green 2b	4	0	0	0	Lopez rf	4	0	0	0
Mat'ews lf	0	0	0	0	Pepitone 1b	3	0	0	0
L'hem'n c	4	1	1	1	Boyer 3b	4	0	0	0
O'D'gh'e p	4	1	2	0	Bouton p	0	0	0	0
					Reniff p	1	0	0	0
					Clarke ph	1	0	1	0
					Barker ph	1	1	1	1
					Edwards ph	1	0	0	0
Totals	36	6	12	6	Totals	33	2	7	2

Kansas City ..... 220 011 000—6
New York ..... 000 000 020—2

E—Charles DP—Kansas City 2, New York 1. LOB—Kansas City 7, New York 7.

2B—Causey, O'Donoghue. 3B—Charles 2. HR—Lachemann (4), Barker (3), Mantle (11). SB—Harrleson, Hershberger, Campaneris. SF—Stahl.

	IP	H	R	ER	BB	SO
O'D'g'he W, 4-9	7 2-3	6	2	2	3	2
Mossi	1 1-3	1	0	0	0	0
Bouton L, 3-7	1	5	4	4	1	2
Reniff	4	6	1	1	2	2
T'fen'uer	3	1	1	1	0	2
Blanco	1	0	0	0	0	0

Bouton faced 2 men in 2d.
T—2:28.

Second Game

KANSAS CITY	ab	r	h	bi	NEW YORK	ab	r	h	bi
C'paniris ss	5	1	1	0	Clarke 3b	3	0	2	1
Causey 2b	3	0	1	0	Rich'son 2b	4	0	1	1
Stahl cf	4	0	1	0	Mantle lf	1	0	1	0
Har'lson 1b	3	1	0	0	Mosc'itto lf	2	0	0	0
Charles 3b	3	0	1	1	Tresh cf	4	2	1	1
Bryan c	4	0	2	0	Howard c	4	0	1	0
H'berger rf	4	0	1	0	Kubek pr	0	0	0	0
Mat'ews lf	2	0	0	0	Edwards c	0	0	0	0
Talbot p	2	0	0	1	Lopez rf	1	0	0	0
L'hem'n ph	1	0	0	0	Barker 1b	2	1	1	1
					Linz ss	3	0	0	0
					Stafford p	2	0	0	0
					Boyer 3b	1	0	0	0
Totals	31	2	7	2	Totals	27	4	7	4

Kansas City ..... 100 100 000—2
New York ..... 000 100 21x—4

E—Campaneris. DP—New York 2. LOB—Kansas City 9, New York 8.

3B—Campaneris. HR—Tresh (11). SB—Charles. S—Linz, Lopez. SF—Clarke.

	IP	H	R	ER	BB	SO
Talbot	6	4	2	1	3	2
Stock L, 0-3	1-3	0	1	1	1	0
Wyatt	1 2-3	3	1	1	1	2
Stafford	6 1-3	6	2	2	2	4
Ramos W, 3-1	2-3	0	0	0	0	1
Tiefenauer	2	1	0	0	0	2

Talbot faced 1 man in 7th.

HBP—By Stock, Barker. WP—Talbot. T—2:48. A—13,129.

Angels Brunet Blanks Detroit

Detroit (AP)—George Brunet held Detroit hitless for six innings Tuesday night and wound up with a 3-hit shutout as the Los Angeles Angels beat the Tigers 3-0.

LOS ANGELES	ab	r	h	bi	DETROIT	ab	r	h	bi
Cardenal cf	4	0	0	0	Wert 3b	3	0	0	0
B.Smith lf	4	0	1	0	Lumpe 2b	3	0	1	0
Fregosi ss	3	1	2	0	Cash 1b	4	0	0	0
Adcock 1b	4	1	1	0	Kaline cf	4	0	1	0
Schaal 3b	0	0	0	0	Horton lf	3	0	0	0
Clinton rf	4	0	0	0	Demeter rf	0	1	0	
Power 3b	4	1	2	2	Freehan c	2	0	0	0
Knoop 2b	4	0	1	0	M'A'liffe ss	3	0	0	0
Egan c	4	0	2	1	Lolich p	1	0	0	0
Brunet p	3	0	1	0	Thomas ph	1	0	0	0
					Wood ph	1	0	0	0
Totals	34	3	10	3	Totals	29	0	3	0

Los Angeles ..... 010 002 000—3
Detroit ..... 000 000 000—0

E—None. DP—Los Angeles 1, Detroit 2. LOB—Los Angeles 7, Detroit 6.

2B—Brunet. HR—Power (1).

	IP	H	R	ER	BB	SO
Brunet W, 5-4	9	3	0	0	4	6
Lolich L, 7-3	6	8	3	3	2	10
Gladding	2	0	0	0	0	1
Regan	1	2	0	0	0	1

HBP—By Lolich, Cardenal. WP—Lolich. T—2:41. A—17,516.

FEATURE RACES

At Aqueduct

Red Gar	4.30	2.70	2.30
Dark King		3.80	2.70
Sun			2.30

At Suffolk Downs

East Bridge	12.40	6.40	4.60
Royal Victory		3.20	2.60
Frigid Colt			3.60

At Monmouth Park

Carry Forward II	8.00	5.60	4.20
Our Indian			
Even Take			

At Arlington Park

St. Lucie Miss	4.00	2.40	2.20
Out of Pocket		2.40	2.20
Odhamis			2.60

FAMOUS ONCE-A-YEAR NATIONWIDE SALE!

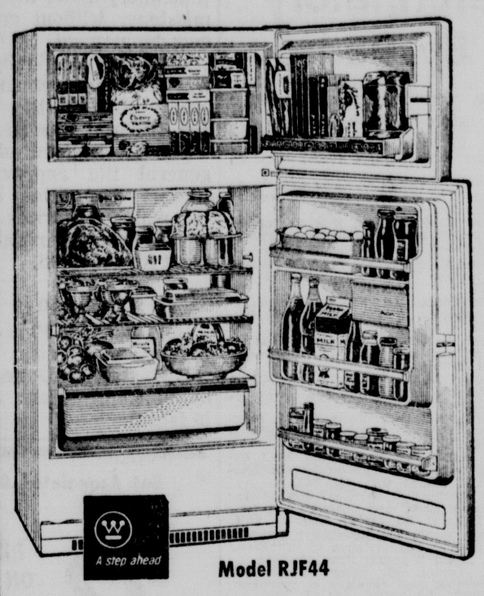

Model RJF44

NEW BUDGET-PRICED FROST-FREE
REFRIGERATOR-FREEZER

VALUE SPREE PRICED Only
$259.95 w/t

Frost-Free—Cold Injector Cooling keeps food fresh longer.
119-Lb. Frost-Free Freezer never needs defrosting.
Two-Position Shelf adjusts for large items.
Plus Full-Width Porcelain Enamel Crisper, Egg Container, Butter Compartment. Ⓦ Built-in Quality.

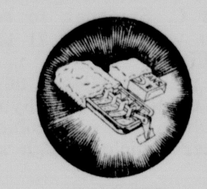
FROST-FREE — NEVER DEFROST AGAIN

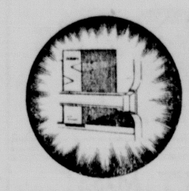
DEEP DOOR SHELVES — MORE UP FRONT STORAGE

FULL WIDTH VEGETABLE CRISPER

Model MMF057Z

Westinghouse MOBILAIRE 5000
ROOM AIR CONDITIONER

☐ Weighs Only 59 Lbs. ☐ Installs in Minutes With New "Zip Kit" ☐ Operates on 115V., 7.5 Amps ☐ Single Dial Control for High and Night Cool, High and Low Fan ☐ Air Directional Louvers, Permanent Washable Filter.

VALUE SPREE PRICED Only
$112.95

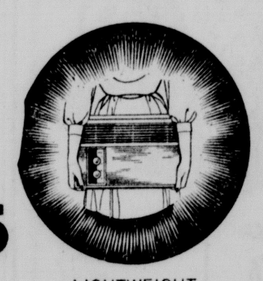
LIGHTWEIGHT AND EASY TO INSTALL

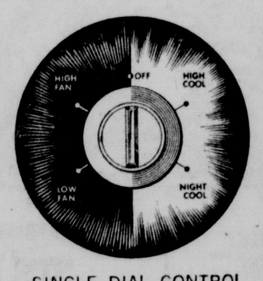

SINGLE DIAL CONTROL FOR COMFORT SETTING

5-YEAR REPLACEMENT GUARANTEE
In the event of failure of the hermetically sealed refrigerating system under normal use within five (5) years of installation, this Westinghouse dealer will replace the entire air conditioner with a comparable unit.
This dealer or its authorized service agency will also repair or replace, at its option, any other part of the air conditioner which fails within the first year after installation.
This guarantee extends only to the original purchaser; and transportation, local cartage, labor and installation are not included.

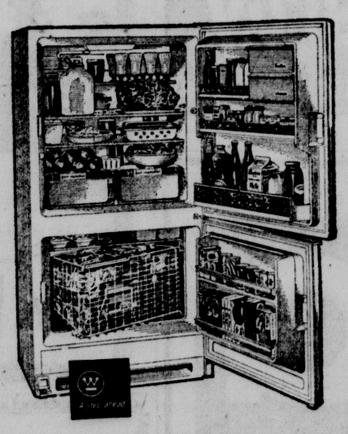

Cold-Injector Cooling keeps foods fresh longer, cools every inch of space.
Separate 161-Lb. Freezer has Swing-Out Basket and Ice Tray Shelf.
Versatile Shelving — Glide-Out Shelf, 2-Position Shelf, Tilt-Up Food Shelf.
Twin Porcelain Enamel Crispers hold ⅔ bushel of fresh vegetables.
Plus Separate Butter and Cheese Compartments, Magnetic Door Latches, Lift-Off Door Shelves, Ⓦ Built-In Quality.

NOW ONLY 269.95 w/t

VALUE PACKED

Heavy Duty Washer features famous Tumbler Action Washing, 3-Position Water Saver 2-Deep Rinses, Regular or Delicate Wash Cycles, Choice of Water Temperatures. Also Automatic Lint Ejector.

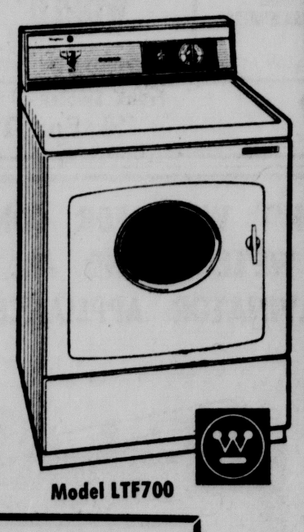
Model LTF700

VALUE SPREE PRICE ONLY $199.95 w/t

GET YOUR TAX CUT SAVINGS NOW on all WESTINGHOUSE APPLIANCES

you can be sure if it's Westinghouse

CHRISTENSEN'S
Lincoln's Largest Exclusive Appliance Store
11th & M — free parking on lot — 432-5365

Oklahoma's Neely Headed For NFL After Judge Rules Out Oilers' Pact

. . . WILL PLAY FOR COWBOYS

Oklahoma City (AP) — Ralph Neely was granted his wish Tuesday to play pro ball with Dallas of the National Football League when a federal judge ruled that Neely might have been morally but not legally bound by a contract with a rival league club.

Judge Stephen S. Chandler rejected a breach of contract suit brought by the Houston Oilers of the American Football League with whom Neely, star tackle with the University of Oklahoma, signed an undated contract last Dec. 1. The Oilers said they would seek a new trial.

Neely repudiated the Oiler contract Dec. 29, saying he was under the impression it wouldn't become valid until Jan. 2 following the Gator Bowl game between Oklahoma and Florida State.

RALPH NEELY

Judge Chandler said he believed Oiler owner K. S. (Bud) Adams felt the contract "would have a greater moral effect on the defendant Neely than legal effect."

The 243-pound, 6-5 native of Farmington, N.M., and now a Dallas resident, was asked how he felt after completion of 1½ days of testimony.

"Better," said Neely with a big grin.

Neely and three other OU players were dropped from the squad for the Jan. 1 Gator Bowl game when it was learned they had signed professional contracts. En route home from Jacksonville, Fla., Neely stopped at Dallas and signed a contract with the Cowboys.

When he repudiated the Oiler contract, he returned a $25,000 bonus and gave up $16,000 per year for a four-year contract, and a guaranteed annual income of $5,000 from business enterprises.

Harper, James Spark Cincinnati's Sweep

Cincinnati (AP)—Tommy Harper slugged a homer in the third inning, then doubled home the tie-breaking run in the fifth as the Cincinnati Reds defeated St. Louis 4-2 and completed a sweep of a twi-night doubleheader Tuesday.

The Reds won the opener 5-4 when Charley James singled home the winning run with the bases loaded in the ninth inning.

The double victory, coupled with Milwaukee's loss to the Chicago Cubs, lifted the Reds into second place in the National League.

First Game

ST. LOUIS	ab	r	h	bi	CINCINNATI	ab	r	h	bi
Gagliano rf	5	1	3	1	Harper lf	4	0	0	0
White 1b	3	0	2	1	Rose 2b	3	0	0	0
Groat ss	4	0	2	0	Pinson cf	3	1	1	1
Brock lf	5	0	0	0	Rob'son rf	3	1	1	1
Smith 1b	3	0	2	1	Coleman 1b	3	1	0	0
Boyer 3b	4	0	0	0	Keough 1b	1	0	0	0
McC'ver c	4	1	1	1	Johnson 3b	4	2	3	2
Buchek 2b	4	0	1	0	Edwards c	3	0	0	0
Shannon cf	4	1	1	0	Cardenas ss	2	0	1	0
Gibson p	2	0	0	0	Jay p	2	0	0	0
Skinner ph	1	1	1	1	McCool p	1	0	0	0
W'desh'k p	1	0	0	0	James ph	1	0	1	1
Totals	31	2	5	2	Totals	30	5	7	5

None out when winning run scored.

St. Louis	100 000 300—4
Cincinnati	000 121 001—5

E—White. DP—St. Louis 1. LOB—St. Louis 8, Cincinnati 7.
2B—Gagliano, Shannon, Skinner, Cardenas. 3B—Johnson. HR—McCarver (6), Pinson (10), Robinson (13), Johnson (11). SF—White.

	IP	H	R	ER	BB	SO
Gibson	6	3	4	3	2	5
Woodeshick L, 3-5	2	4	1	1	4	1
Jay	6 1-3	9	4	4	0	6
McCool W, 4-3	2 2-3	2	0	0	1	3

Woodeshick faced 4 men in 9th.
T—2:42.

Night Game

ST. LOUIS	ab	r	h	bi	CINCINNAT	ab	r	h	bi
Gagliano 2b	4	1	2	1	Harper lf	4	2	2	2
Groat ss	4	0	1	1	Rose 2b	4	0	2	1
Brock rf	4	0	0	0	Pinson cf	3	0	1	0
White 1b	3	0	0	0	Robinson rf	4	0	0	0
Boyer 3b	3	0	0	0	Coleman 1b	3	0	0	0
McC'ver c	4	0	1	0	Keough 1b	0	0	0	0
Skinner lf	3	0	1	0	Johnson 3b	3	0	0	0
Shannon cf	3	0	0	0	Pavl'tich c	3	1	2	0
Franc'na ph	1	0	0	0	Cardenas ss	3	1	1	1
Washburn p	1	1	0	0	Tsitouris p	2	0	0	0
Buchek ph	1	0	0	0					
Totals	31	2	5	2	Totals	29	4	8	4

St. Louis	002 000 000—2
Cincinnati	001 030 00x—4

E—None. DP—St. Louis 1, Cincinnati 1. LOB—St. Louis 6, Cincinnati 3.
2B—Gagliano, Groat, Skinner, Varper, Rose, Pavletich. HR—Harper (7). SB—Ponson. S—Tsitouris.

	IP	H	R	ER	BB	SO
Washburn L, 4-5	4 1-3	6	4	4	1	5
Briles	1 2-3	1	0	0	0	1
Schultz	2	1	0	0	0	0
Tsitouris W, 5-4	9	5	2	2	4	4

SP—Tsitouris. T—2:25. A—15,848.

Bosox Gain Twinbill Split With Orioles

Baltimore (AP)—The Boston Red Sox pounded out 11 hits, including a homer by Bob Tillman and four doubles, and whipped the Baltinore Orioles 4-2 in the second game for a split in Tuesday's twi-night doubleheader.

Baltimore, winning for the 10th time in 11 games, took the opener 4-1, scoring three times in the sixth inning. Rookie John Miller, with three innings of relief help from Dick Hall, was the winner in his first start since being recalled from Indianapolis.

First Game

BOSTON	ab	r	h	bi	BALTIMORE	ab	r	h	bi
Green cf	3	1	1	0	Snyder cf	4	1	3	2
Jones 3b	4	0	1	0	Aparicio ss	3	0	0	0
Yastr'ski lf	3	0	1	1	Powell lf	4	0	1	0
Mantilla 2b	4	0	0	0	Robinson 3b	3	1	1	0
Thomas 1b	3	0	1	0	Flefary rf	4	0	0	1
C'nigl'ro rf	3	0	1	0	Bowens rf	0	0	0	0
Nixon c	4	0	1	0	Siebern 1b	4	1	1	0
Petroc'li ss	2	0	0	0	Blair cf	0	0	0	0
Bressoud ss	2	0	1	0	Adair 2b	3	1	1	1
Morch'd p	2	0	0	0	Brown c	3	0	0	0
Horton ph	1	0	0	0	J. Miller p	1	0	0	0
Totals	31	1	7	1	Totals	29	4	7	4

Boston	001 000 000—1
Baltimore	100 003 00x—4

E—Jones. DP—Boston 1, Baltimore 2. LOB—Boston 7, Baltimore 7.
2B—Yastrzemski. S—Brown. SF—Yastrzemski.

	IP	H	R	ER	BB	SO
Morehead L, 4-6	5 2-3	6	4	3	5	2
Earley	1-3	1	0	0	0	0
Duliba	2	0	0	0	0	0
J.Miller W, 1-0	6	4	1	1	3	5
Hall	3	3	0	0	0	0

Miller faced 2 men in 7th.
T—2:12.

Second Game

BOSTON	ab	r	h	bi	BALTIMORE	ab	r	h	bi
Green cf	5	2	2	0	Snyder cf	4	1	1	0
Jones 3b	5	0	0	0	Aparicio ss	4	1	1	2
Yastr'ski lf	5	1	2	1	Powell lf	3	0	0	0
Mantilla 2b	4	0	3	2	Robinson 3b	4	0	0	0
Thomas 1b	2	0	0	0	Blefary rf	3	0	1	0
C'nicl'ro rf	4	0	1	0	Siebern 1b	3	0	0	0
Tillman c	4	1	2	1	Adair 2b	3	0	0	0
Petroc'li ss	4	0	1	0	Brown c	3	0	1	0
Wilson p	4	0	0	0	Roberts p	2	0	0	0
					Johnson ph	1	0	0	0
Totals	37	4	11	4	Totals	30	2	4	2

Boston	101 011 000—4
Baltimore	002 000 000—2

E—Petrocelli. DP—Boston 2, Baltimore 1. LOB—Boston 8, Baltimore 4.
2B—Green 2, Yastrzemski 2, Snyder. HR—Aparicio (5), Tillman (4).

	IP	H	R	ER	BB	SO
Wilson W, 5-4	9	4	2	2	3	3
Roberts L, 4-7	6	10	4	4	1	3
McNally	2	1	0	0	1	1
S. Miller	1	0	0	0	0	0

T—2:14. A—20,460.

Clemens, Koonce Lead Cubs Past Milwaukee, 6-1

Milwaukee (AP)— The Chicago Cubs put together a pair of three-run innings, one on Doug Clemens' homer, and defeated the Milwaukee Brave 6-1 behind the combined pitching of Cal Koonce and Lindy McDaniel Tuesday night.

The defeat was the Braves' third in the last four games and knocked them out of second place in the National League for the first time since June 2. They dropped behind Cincinnati.

CHICAGO	ab	r	h	bi	MILWAUKEE	ab	r	h	bi
Beckert 2b	5	2	3	0	Jones cf	4	0	0	0
Clemens cf	4	1	2	3	Bolling 2b	4	0	1	0
Will'ms rf	3	1	2	0	Aaron rf	4	1	1	0
Santo 3b	5	0	0	0	Torre c	4	0	1	0
Banks 1b	4	1	1	2	Mat'ews 3b	4	0	1	1
Altman lf	4	0	1	1	Carty lf	2	0	0	0
R'nov's'y c	4	0	2	0	Oliver 1b	3	0	1	0
Kes'nger ss	2	0	0	0	Wood'ard ss	1	0	0	0
Koonce p	3	1	1	0	Klimch'k ph	1	0	0	0
Mc'Daniel p	1	0	0	0	Cline ph	1	0	0	0
					Klob ph	1	0	1	0
					Johnson p	1	0	0	0
					DelaHoz ss	3	0	0	0
Totals	35	6	12	6	Totals	33	1	6	1

Chicago	003 000 300—6
Milwaukee	000 001 000—1

E—None. DP—Milwaukee 1. LOB—Chicago 5, Milwaukee 9.
2B—Clemens, Koonce, Banks, Altman, Beckert, Williams, Bolling. HR—Clemens (3). S—Kessinger, Clemens.

	IP	H	R	ER	BB	SO
Koonce W, 6-5	5 2-3	4	1	1	3	4
McDaniel	3 1-3	2	0	0	0	1
Johnson L, 5-3	5	6	3	3	3	7
Fischer	1	1	0	0	0	1
Osinski	1	3	3	3	1	0
Sadowski	2	2	0	0	1	2

HBP—By Koonce, Jones. T—2:48. A—6,340.

Angels Buy Ranew

Detroit (AP)—Merritt Ranew, 27-year-old left-handed batting catcher, was purchased Tuesday by the Los Angeles Angels from Seattle.

Trainer Is Father

Trainer Ed Brumfield is the father of jockey Don Brumfield.

Dodger Ferrara Sent To Spokane

Los Angeles (AP)— Outfielder Al Ferrara, booked by police Sunday night on suspicion of drunken driving, was sent by the Los Angeles Dodgers to their Spokane farm club in the Pacific Coast League Tuesday.

Asked if the arrest was the reason, a spokesman for the baseball club replied:

"Partly that and partly his .179 batting average."

PHILLIES STOP HOUSTON, 7-2

Houston (AP)—Richie Allen punched out a two-run single and Tony Gonzalez legged out an inside-the-park homer as the Philadelphia Phillies struck for five runs in the seventh inning and defeated Houston 7-2 Tuesday night.

Allen's bases-loaded blow brought the tying and lead runs as the Phillies moved ahead 3-2. Dick Stuart followed with a sacrifice fly to score another run before Gonzalez smashed a drive to the center field wall, scoring Allen ahead of him.

Night Game

PHILADELPHIA	ab	r	h	bi	HOUSTON	ab	r	h	bi
Briggs cf	3	2	1	0	Morgan 2b	3	1	1	0
Roja s2b	5	2	3	0	Gaines rf	4	0	0	1
Callison rf	3	1	3	1	Wynn cf	3	0	1	1
Allen 3b	4	1	1	3	Bond	4	0	2	0
Stuart 1b	4	0	0	1	Aspro'te 3b	3	0	0	0
Amaro 1b	0	0	0	0	Maye lf	4	0	0	0
Gonzales lf	5	1	3	2	Brand c	4	0	1	0
Corrales c	4	0	1	0	Lillis ss	3	0	0	0
Wine ss	4	0	0	0	Bruce p	1	1	0	0
Short p	2	0	0	0	Staub ph	1	0	0	0
Covin't'n ph	1	0	0	0					
Wagner p	1	0	0	0					
Totals	36	7	12	7	Totals	30	2	5	2

Philadelphia	000 010 501—7
Houston	000 002 000—2

E—Corrales, Callison. DP—Philadelphia 1, Houston 1. LOB—Philadelphia 8, Houston 5.
2B—Gonzalez, Wynn, Bond. 3B—Briggs. HR—Gonzales (7). SB—Allen, Wynn. SF—Stuart, Allen.

	IP	H	R	ER	BB	SO
Short W, 8-6	6	3	2	2	3	2
Wagner	3	2	0	0	1	2
Bruce L, 5-9	7	10	6	6	4	3
Owens	1	0	0	0	0	3
Cuellar	1	2	1	1	0	2

T—2:49. A—19,331.

Angels' Brunet Blanks Detroit

Detroit (AP)—George Brunet held Detroit hitless for six innings Tuesday night and wound up with a 3-hit shutout as the Los Angeles Angels beat the Tigers 3-0.

LOS ANGELES	ab	r	h	bi	DETROIT	ab	r	h	bi
Cardenal cf	4	0	0	0	Wert 3b	3	0	0	0
B.Smith lf	4	0	1	0	Lumpe 2b	3	0	1	0
Fregosi ss	3	1	2	0	Cash 1b	4	0	0	0
Adcock 1b	4	1	1	0	Kaline cf	4	0	1	0
Schaal 3b	0	0	0	0	Horton lf	3	0	0	0
Clinton rf	4	0	0	0	Demeter rf	3	0	1	0
Power 3b	4	1	2	2	Freehan c	2	0	0	0
Knoop 2b	4	0	1	0	M'A'liffe ss	3	0	0	0
Egan c	4	0	2	1	Lolich p	1	0	0	0
Brunet p	3	0	1	0	Thomas ph	1	0	0	0
					Wood ph	1	0	0	0
Totals	34	3	10	3	Totals	29	0	3	0

Los Angeles	010 002 000—3
Detroit	000 000 000—0

E—None. DP—Los Angeles 1, Detroit 2. LOB—Los Angeles 7, Detroit 6.
2B—Brunet. HR—Power (1).

	IP	H	R	ER	BB	SO
Brunet W, 5-4	9	3	0	0	4	5
Lolich L, 7-3	6	8	3	3	2	10
Gladding	2	0	0	0	0	1
Regan	1	2	0	0	0	1

HBP—By Lolich, Cardenal. WP—Lolich. T—2:41. A—17,[illegible].

—KC CAPTURES OPENER, 6-2—

Richardson Helps Yankees Get Split

New York (AP)— Bobby Richardson's run-scoring single capped a two-run seventh inning rally and Tom Tresh homered in the eighth, carrying the New York Yankees to a 4-2 victory over Kansas City and a split of their doubleheader Tuesday night.

The Athletics won the opener 6-2, Wayne Causey and Ken Harrelson pacing a 12-hit ttack against four Yankee pitchers.

New York erased a 2-1 Kansas City lead in the nightcap after right-hander Fred Talbot had allowed only four hits through the first six innings. Hector Lopez led off the seventh with a walk and Wes Stock replaced Talbot. Stock hit Ray Barker with a pitch before Phil Linz sacrificed the runners to second and third.

First Game

KANSAS CITY	ab	r	h	bi	NEW YORK	ab	r	h	bi
C'pan'ris lf	4	1	1	0	Linz ss	4	0	1	0
Causey ss	5	1	3	0	Rich'son 2b	3	0	1	0
Stahl cf	3	0	0	1	Mantle lf	3	1	1	1
Har'lson 1b	5	1	2	2	Mosc'itto cf	0	0	0	0
Charles 3b	4	1	2	1	Howard c	4	0	1	0
H'berger rf	3	0	1	1	Tresh cf	4	0	1	0
Green 2b	4	0	0	0	Lopez rf	4	0	0	0
Mat'ews lf	0	0	0	0	Pepitone 1b	3	0	0	0
L'hem'n c	4	1	1	1	Boyer 3b	4	0	0	0
O'D'gh'e p	4	1	2	0	Bouton p	0	0	0	0
					Reniff p	1	0	0	0
					Clarke ph	1	0	1	0
					Barker ph	1	1	1	1
					Edwards ph	1	0	0	0
Totals	36	6	12	6	Totals	33	2	7	2

Kansas City	220 011 000—6
New York	000 000 020—2

E—Charles. DP—Kansas City 2, New York 1. LOB—Kansas City 7, New York 7.
2B—Causey, O'Donoghue. 3B—Charles 2. HR—Lachemann (4), Barker (3), Mantle (11). SB—Harrleson, Hershberger, Campaneris. SF—Stahl.

	IP	H	R	ER	BB	SO
O'D'g'he W, 4-9	7 2-3	6	2	2	3	2
Mossi	1 1-3	1	0	0	0	0
Bouton L, 3-7	1	5	4	4	1	2
Reniff	4	6	1	1	2	2
T'fen'uer	3	1	1	1	0	2
Blanco	1	0	0	0	0	0

Bouton faced 2 men in 2d.
T—2:28.

Second Game

KANSAS CITY	ab	r	h	bi	NEW YORK	ab	r	h	bi
C'paniris ss	5	1	1	0	Clarke 3b	3	0	2	1
Causey 2b	3	0	1	0	Rich'son 2b	4	0	1	1
Stahl cf	4	0	1	0	Mantle lf	1	0	1	0
Har'lson 1b	3	1	0	0	Mosc'itto lf	2	0	0	0
Charles 3b	3	0	1	1	Tresh cf	4	2	1	1
Bryan c	4	0	2	0	Howard c	4	0	1	0
H'berger rf	4	0	1	0	Kubek pr	0	0	0	0
Mat'ews lf	2	0	0	0	Edwards c	0	0	0	0
Talbot p	2	0	0	1	Lopez rf	1	1	0	0
L'hem'n ph	1	0	0	0	Barker 1b	2	1	1	1
					Linz ss	3	0	0	0
					Stafford p	2	0	0	0
					Boyer 3b	1	0	0	0
Totals	31	2	7	2	Totals	27	4	7	4

Kansas City	100 100 000—2
New York	000 100 21x—4

E—Campaneris. DP—New York 2. LOB—Kansas City 9, New York 8.
3B—Campaneris. HR—Tresh (11). SB—Charles. S—Linz, Lopez. SF—Clarke.

	IP	H	R	ER	BB	SO
Talbot	6	4	2	1	3	2
Stock L, 0-3	1-3	0	1	1	1	0
Wyatt	1 2-3	3	1	1	1	2
Stafford	6 1-3	6	2	2	7	4
Ramos W, 3-1	2-3	0	0	0	0	1
Tiefenauer	2	1	0	0	0	2

Talbot faced 1 man in 7th.
HBP—By Stock, Barker. WP—Talbot. T—2:48. A—13,129.

FEATURE RACES

At Aqueduct

Red Gar	4.30	2.70	2.30
Dark King		3.80	2.70
Sun			2.30

At Suffolk Downs

East Bridge	12.40	6.40	4.60
Royal Victory		3.20	2.60
Frigid Colt			3.60

At Monmouth Park

Carry Forward II	8.00	5.60	4.20
Our Indian			
Even Take			

At Arlington Park

St. Lucie Miss	4.00	2.40	2.20
Out of Pocket		2.40	2.20
Oshamia			2.60

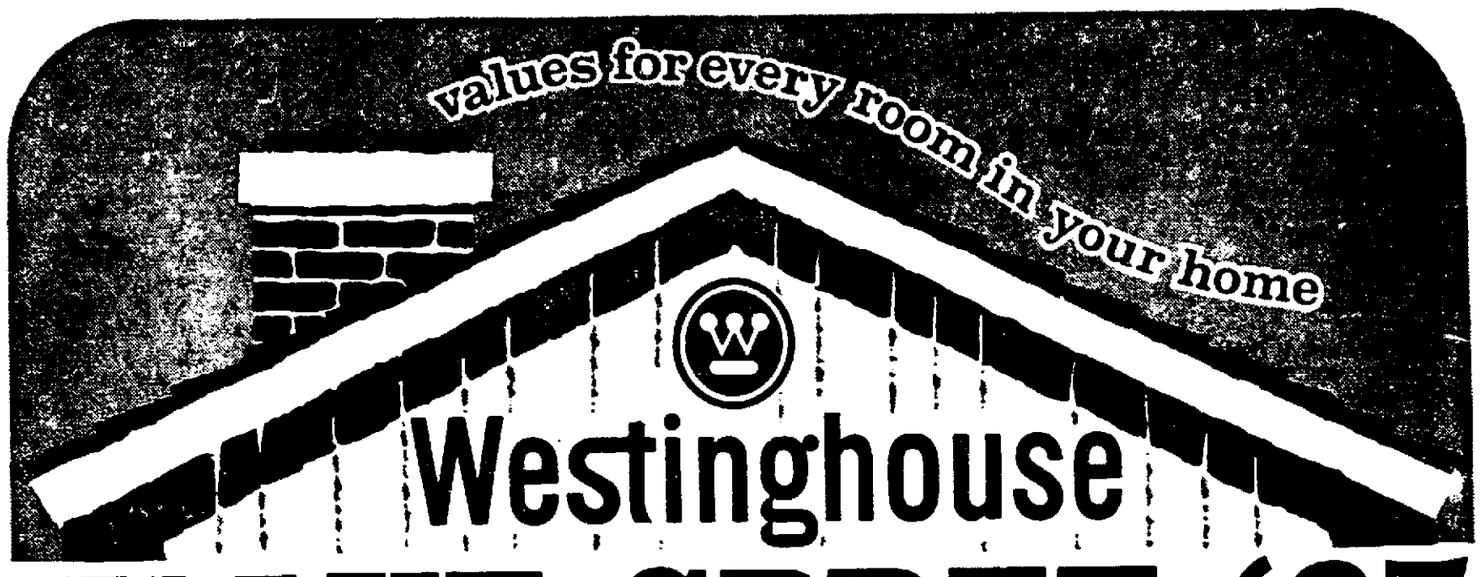

VALUE SPREE '65

FAMOUS ONCE-A-YEAR NATIONWIDE SALE!

Model RJF44

NEW BUDGET-PRICED FROST-FREE REFRIGERATOR-FREEZER

VALUE SPREE PRICED Only $259.95 w/t

Frost-Free—Cold Injector Cooling keeps food fresh longer.
119-Lb. Frost-Free Freezer never needs defrosting.
Two-Position Shelf adjusts for large items.
Plus Full-Width Porcelain Enamel Crisper, Egg Container, Butter Compartment. Ⓦ Built-in Quality.

FROST-FREE —NEVER DEFROST AGAIN

DEEP DOOR SHELVES— MORE UP FRONT STORAGE

FULL WIDTH VEGETABLE CRISPER

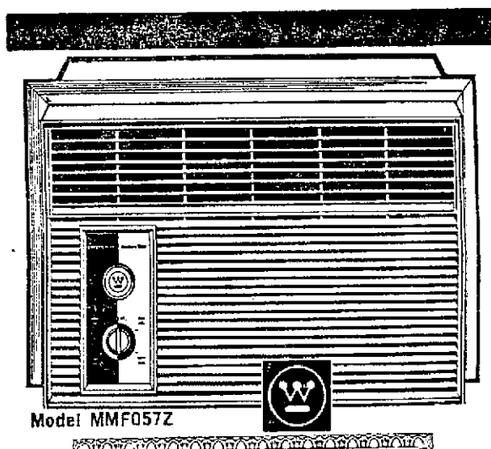

Model MMF057Z

Westinghouse MOBILAIRE 5000 ROOM AIR CONDITIONER

☐ Weighs Only 59 Lbs. ☐ Installs in Minutes With New "Zip Kit" ☐ Operates on 115 V., 7.5 Amps ☐ Single Dial Control for High and Night Cool, High and Low Fan ☐ Air Directional Louvers, Permanent Washable Filter.

VALUE SPREE PRICED Only $112.95

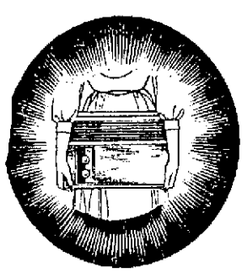

LIGHTWEIGHT AND EASY TO INSTALL

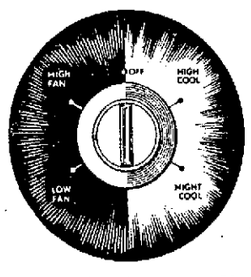

SINGLE DIAL CONTROL FOR COMFORT SETTING

5-YEAR REPLACEMENT GUARANTEE

In the event of failure of the hermetically sealed refrigerating system under normal use within five (5) years of installation, this Westinghouse dealer will replace the entire air conditioner with a comparable unit.
This dealer or its authorized service agency will also repair or replace, at its option, any other part of the air conditioner which fails within the first year after installation.
This guarantee extends only to the original purchaser; and transportation, local cartage, labor and installation are not included.

Cold-Injector Cooling keeps foods fresh longer, cools every inch of space.
Separate 161-Lb. Freezer has Swing-Out Basket and Ice Tray Shelf.
Versatile Shelving — Glide-Out Shelf, 2-Position Shelf, Tilt-Up Food Shelf.
Twin Porcelain Enamel Crispers hold ⅔ bushel of fresh vegetables.
Plus Separate Butter and Cheese Compartments, Magnetic Door Latches, Lift-Off Door Shelves, Ⓦ Built-In Quality.

NOW ONLY 269.95 w/t

VALUE PACKED

Heavy Duty Washer features famous Tumbler Action Washing, 3-Position Water Saver 2-Deep Rinses, Regular or Delicate Wash Cycles, Choice of Water Temperatures. Also Automatic Lint Ejector.

VALUE SPREE PRICE ONLY $199.95 w/t

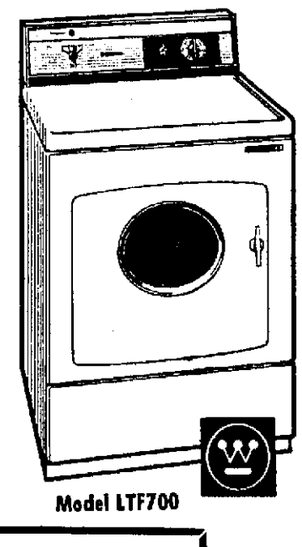

Model LTF700

GET YOUR TAX CUT SAVINGS NOW on all WESTINGHOUSE APPLIANCES

you can be sure if it's Westinghouse

CHRISTENSEN'S

Lincoln's Largest Exclusive Appliance Store

11th & M — free parking on lot — 432-5365

—DRAFT STATUS 'MISUSED'—

VFW Would Draft Student Protesters

By DON FERGUSON
Star Staff Writer

A resolution urging federal legislation to draft collegiate demonstrators opposing U.S. policy in Viet Nam was adopted Tuesday by the Nebraska Veterans of Foreign Wars (VFW).

The resolution noted that U.S. servicemen are "dying abroad where they are engaging the Communist enemy in mortal combat while these so-called students demonstrate instead of pursuing their education."

The resolution said demonstrators were involved in a "gross misuse of their draft status" and were "un-American and un-patriotic."

The 500 members attending the 45th annual convention elected Elton Mundt of Chadron as department commander of the Nebraska VFW.

Successor

Succeeding Mundt as senior vice commander is Francis Needam of Gothenburg, former junior vice commander.

Bob Oswald of West Point was elected junior vice commander.

Other Nebraska department officers elected include Evert Shelbourn of Lincoln, quartermaster; Joseph J. A. Sedlacek of Clarkson, judge advocate; the Rev. G. F. Duhrkop, department chaplain, and Harold Wallin of Lincoln, re-elected to the finance committee.

Conventioners also selected Hastings as the site of their 1966 convention.

The VFW went on record:

—urging legislation to expand benefits to veterans of the cold war, including pensions, education, hospitalization ,rehabilitation, and others.

—urging that the U.S. vigorously insist on full penalties against the Soviet Union or any other United Nations member which does not discharge financial obligations to the U.N.

—strongly opposing any attempt to transfer any present or assign any future veterans programs to any federal agencies other than the Veterans Administration.

Golf Tourney

—approving a district golf tournament to be held once each year.

The VFW also elected new district commanders:

C. W. Anthony of Chadron, district one; James Shaw of Scottsbluff, district two; Orlen Volquardsen of Norfolk, district three; Scotty Engelman of North Platte, district four; Allen Varney of Culbertson, district five; James Pulston of Nebraska City, district six; Andrew Ludwig of Wisner, district seven; Lloyd Wyant of Aurora, district nine; Rolland Parrish of Omaha, district 10; Ray Revel of O'Neill, district 11; Leon Klanacky of Ord, district 12; Howard Olson of Nelson, district 13; Glen Hiles of Kearney, district 14; Dean Tepley of Clarkson, district 15; and Ralph E. Pool of Hebron, district 16.

EX-KEYSTONE KOP ELOPES

Chester Conklin, onetime walrus-mustached Keystone Kop as a silent-screen comedian, has eloped—at 79. He and his bride, Mrs. June Gunther, 65, a former actress, were married Thursday at the Church of Religious Science in Las Vegas, Nev., acquaintances disclosed Tuesday. The dogs are Mrs. Conklin's pets. She said the marriage was "something of an impulse."

13 Inmates At Reformatory Granted Paroles By Board

The State Parole Board Tuesday granted paroles to 13 Men's Reformatory inmates.

They included, with name, age, hometown, crime, county in which convicted, term and date of sentencing:

John C. Thomsen, 39, Plattsmouth; statutory rape; Cass; 6 years; April 19, 1962.

Lorenzo E. Tuttle, 20, Sioux City, Iowa; burglary and violation of bench parole; Dakota; 2½ years; April 13, 1964.

Luther C. Brown, 22, Omaha; larceny from person and violation of probation; Douglas; 1-3 years; June 2, 1964.

George E. Boyd, 20, Omaha; larceny from person; Douglas; 1-3 years; March 14, 1964.

David Conrad, 32, Omaha; motor vehicle homicide; Douglas; 2-4 years; Oct. 24, 1963.

James A. Garner, 19, Grand Island; breaking and entering; Hall; 1-3 years; March 12, 1964.

Robert Cole, 29, Fairbury; non support and forgery; Jefferson; 1 and 1-2 years; June 2, 1964.

Ellis L. Baker, 39, North Platte; burglary and violation of probation; Keith 1-2 years; June 4, 1964.

Jay Jarrett, 34, Springfield, Mo.; obtaining money by false pretenses; Lancaster; 2 years; Oct. 24, 1963.

Lyle Stackhouse, 23, Eaglewood, Colo.; no account check and violation of probation; Lincoln; 1-2 years; June 15, 1964.

Claude Smith, 24, Scottsbluff; breaking and entering and violation of probation; Scotts Bluff; 3 years; June 25, 1964.

Carl Trexel, 23, Missouri; breaking and entering and violation of probation; Scottsbluff; 1-3 years; Jan. 1, 1964.

Gerald L. Jespersen, 20, Omaha; breaking and entering; Washington; 2 years; July 1, 1964.

May 21 Auto Crash Brings $35,000 Suit

Edna L. Wink filed a $35,000 damage suit in Lancaster District Court Tuesday against Robert C. Symanek in connection with a May 21 two-car collision.

The plaintiff alleges negligence on the part of Symanek when his car collided with her vehicle at 13th and D.

Poverty Study Feasibility In Panhandle Area Eyed

State and regional Labor Department officials, meeting here Tuesday, agreed that inquiries should be made to determine the feasibility of a statistical research study of poverty conditions in the 11-county Panhandle area.

Melvin Breeden, of the State Labor Department, said the inquiries will be made by state division of employment officials.

Breeden said the inquiries will be made into population employment, unemployment, rates of unemployment, education levels, dropouts and possible delinquency in the area.

Recently, State Labor Commissioner Lambert Eitel said that "extreme poverty pockets" exist in some areas of the Panhandle.

Breeden said the inquiries would allow Eitel to make a decision as to whether a full-fledged statistical research study should be undertaken.

Such a study could isolate problems, assess their significance, and suggest possible programs which could be undertaken.

Central Revenue Administration Gets First OK

The Legislature Tuesday gave 37-0 first round floor approval to a bill designed to centralize all revenue administration under the state tax commissioner.

The oft-amended measure was originally drawn to provide for creation of a new state revenue department, with the tax commissioner as executive head. However, the government committee decided to place the tax collection machinery under the tax commissioner without creating a new department.

LB172 as originally drawn was a product of an interim study headed by Hastings Sen. Richard Marvel.

The Legislature also gave general file approval to a Budget Committee bill, LB-913, which authorizes the state to purchase for resale equipment for the blind.

Co-Stars

Hollywood (UPI) — Senta Berger and Kirk Douglas will co-star for United Artists in "Cast A Giant Shadow" in Israel.

Current Movies

Time Furnished by Theater
Times: a.m. light face; p.m. bold face

Lincoln

Varsity: 'Cat Ballou', 1:25, 3:26, 5:27, 7:28, 9:29.

State: 'Cinderella', 1:00, 3:10 5:20, 7:30, 9:40.

Stuart: 'Up From The Beach', 1:15, 3:15, 5:15, 7:15, 9:15.

Nebraska: 'Zebra In The Kitchen', 1:10, 4:30, 7:50. 'Big Parade of Comedy', 2:45, 6:05, 9:25.

Joyo: 'Major Dundee', 7:00, 9:20.

Starview: Cartoon, 8:20. 'Rio Conchos', 8:27. 'What A Way To Go', 10:14. 'Thunder Island', 12:15.

84th & O: Cartoons, 8:25. 'Mad, Mad, Mad World', 8:40. 'Four For Texas', 11:15.

West O: Cartoon, 8:20. 'Woman W ho Wouldn't Die', 8:27. 'Brain Storm,' 9:51. 'Picnic,' 11:53.

Omaha

Indian Hills: 'Greatest Story Ever Told', 2:00 and 8:00.

Dundee: 'Sound of Music', 2:00 and 8:00.

Cooper: 'My Fair Lady', 2:00 and 8:00.

2 Purses Stolen From Home Here

Two purses were stolen from the home of Robert Wilch, 2716 No. 57th, police said.

Mrs. Wilch told police that she and her sister, Mrs. LeRoy Wilch, had their purses stolen from the living room of their house while visiting in the backyard.

Total loss was estimated at about $60.

ENJOY SUPERBLY PREPARED
COOPERS Restaurant 2420 "O"
Dial 432-7661
Free Delivery
● Broasted Chicken
● Delicious Pizza
● Tasty Lasagna
● Spaghetti ,the best
Other dinners too

CHICKEN SPECIAL Reg. $1.25
(Wednesday's Only)
FRENCH FRIES—ROLL—BUTTER
DRINK—SALAD (choice of dressing)
89¢
KELLY'S TREAT DRIVE IN 1341 HIGH Phone 435-7261

TONIGHT DON'T MISS!
"The Drunkard"
at
The Gas Light 322 So. 9
thru July 10
Curtain Time 8:30 P.M. Admission $1.50
MELLERDRAMMERS Wed. thru Sat.

OVER HELD | 84th and O DRIVE-IN THEATRE | 1st Time At Regular Admission
IT'S THE BIGGEST ENTERTAINMENT EVER TO ROCK THE SCREEN WITH LAUGHTER!

SPENCER TRACY, MILTON BERLE, SID CAESAR, BUDDY HACKETT, ETHEL MERMAN, MICKEY ROONEY, DICK SHAWN, PHIL SILVERS, TERRY-THOMAS, JONATHAN WINTERS
STANLEY KRAMER PRESENTS "IT'S A MAD, MAD, MAD, MAD WORLD"
EDIE ADAMS, DOROTHY PROVINE, PETER FALK, JIMMY DURANTE, ERNEST GOLD, STANLEY KRAMER, ULTRA PANAVISION, TECHNICOLOR, UNITED ARTISTS
EXACTLY AS SHOWN IN RESERVED-SEAT SHOWINGS AT ADVANCED PRICES!
Also In Color
Frank Sinatra — Dean Martin
"4 For Texas"

JOYO: NOW THRU WEDNESDAY
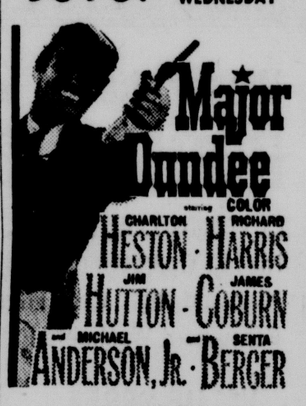
Major Dundee
CHARLTON HESTON · RICHARD HARRIS
JIM HUTTON · JAMES COBURN
MICHAEL ANDERSON, Jr. · SENTA BERGER
COLOR
Cartoon & News

JOYO: 6102 Havelock Avenue
WALT DISNEY'S
Mary Poppins
BEST ACTRESS JULIE ANDREWS · TECHNICOLOR DICK VAN DYKE
STARTING THURSDAY JUNE 24

STARTS FRIDAY
STARVIEW OUTDOOR THEATER
1st Lincoln Showing
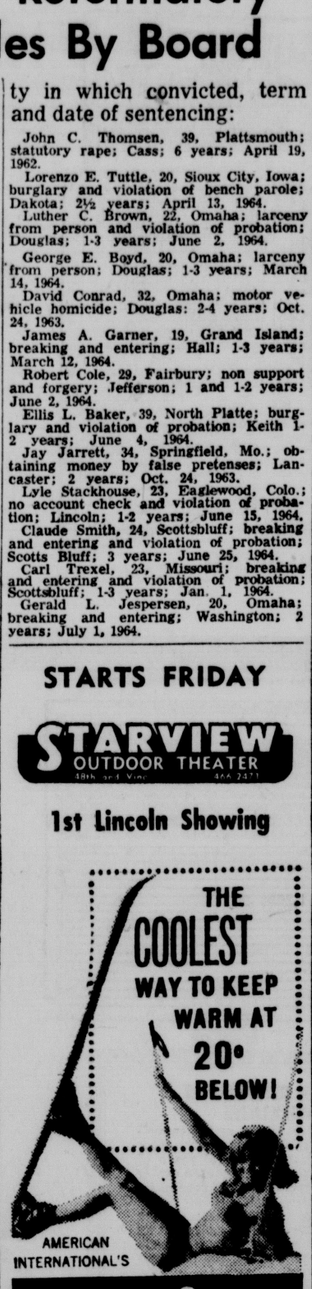
THE COOLEST WAY TO KEEP WARM AT 20° BELOW!
AMERICAN INTERNATIONAL'S
Ski Party
PATHECOLOR · PANAVISION

Get Acquainted Offer
1/2 PRICE ON ALL PANCAKES
Tues., Wed., Thurs.
Children's portions available
The PANCAKE - MAN
1300 No. 66 South of 4 Star Drug
Open 7 A.M. to 8 P.M. daily

STARVIEW OUTDOOR THEATER
TONGHT! OPEN 7:15 SHOW AT DUSK
GIANT ADVENTURE
Stuart Whitman
Richard Boone
RIO CONCHOS
AND
What A Way To Go!
COLOR BY DeLUXE · CinemaScope
Shirley MacLaine
Paul Newman Gene Kelly
Bob Mitchum Bob Cummings
Dean Martin Dick Van Dyke

State
1400
SHOWS AT: 1-3-5-7-9 P.M.
FUN! MAGIC! MUSIC!
WALT DISNEY'S CINDERELLA
TECHNICOLOR®

ENDS TONIGHT!
"BRAIN STORM" AND "WOMAN WHO WOULDN'T DIE"
WEST O DRIVE-IN THEATRE
STARTS TOMORROW!
GREAT ENTERTAINMENT!
METRO GOLDWYN MAYER CINERAMA
HOW THE WEST WAS WON
IN COLOR
HENRY FONDA · GREGORY PECK
DEBBIE RENOLDS · JAMES STEWART
JOHN WAYNE · RICHARD WIDMARK

6TH RECORD WEEK!
IT'S A WHOOP-IT-UP FUNNY WESTERN!
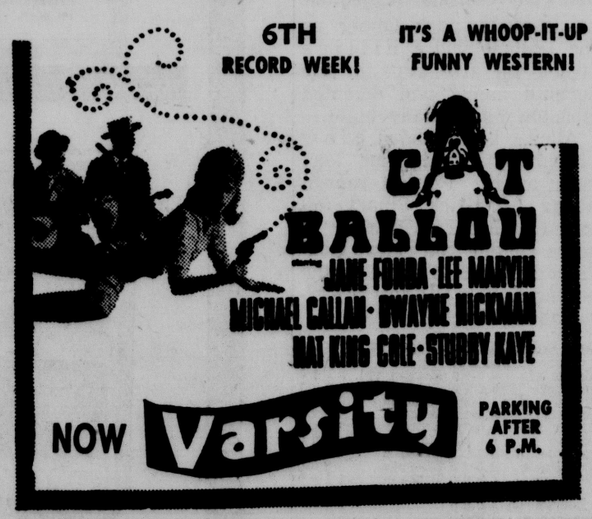
CAT BALLOU
JANE FONDA · LEE MARVIN
MICHAEL CALLAN · DWAYNE HICKMAN
NAT KING COLE · STUBBY KAYE
NOW Varsity
PARKING AFTER 6 P.M.

DON'T WAIT FOR CONGRESS! BUY NOW & WE'LL REFUND ALL EXCISE TAXES ON KELVINATOR APPLIANCES ON THE SPOT!
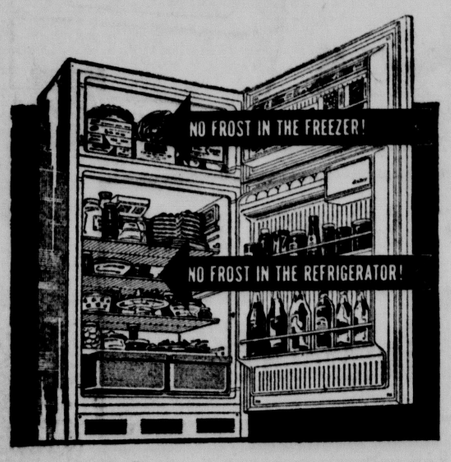

BIG 13.6 cu. ft. NO FROST
KELVINATOR
REFRIGERATOR - FREEZER
Model 757N $259.95 with trade-in
LOW BFG PRICE!
NOW No Money Down!
FREEZER HOLDS 100 LBS. FOOD!
● Big 100 lb. True Freezer
● 2 Freezer Door Shelves
● 2 Aluminum Ice Trays
● 4 Full Width Shelves
● Handy Egg Shelf
● 2 Porcelain on Steel Crispers
● Butter Chest
● 2 Deep Door Shelves
● Magnetic Door Gaskets—all four sides
AMAZING SPACE IN SMALL CABINET
Big 100 lb. Freezer Capacity! Amazing space in cabinet only 31" W., 65" H., 29½" D.! Economical to operate, dependable.
2400 "O" B.F.Goodrich 432-4497

Olde Tyme Concert in the Park
Suffering from Nostalgia???
Then help us regain a bit of the past as the All-State Band presents a concert WEDNESDAY, JUNE 23rd, at 8:00 P.M. on the West steps of the Sheldon Memorial Art Gallery.
Presented FREE as part of the University of Nebraska Summer Artist Series

Stuart 140 NO. 13TH 432-1465
DOORS OPEN 12:45
20TH CENTURY-FOX PRESENTS
CLIFF ROBERTSON · RED BUTTONS
UP FROM THE BEACH
LAST 2 DAYS
STARTING FRIDAY
THE YEAR'S MOST EXCITING CAST . . .
THE YEAR'S MOST MAGNIFICENT MOVIE!
INGRID BERGMAN · REX HARRISON
ALAIN DELON · GEORGE C. SCOTT
JEANNE MOREAU · OMAR SHARIF
AND
SHIRLEY MacLAINE

EVERYTHING HAPPENS IN... THE Yellow Rolls-Royce
CO-STARRING ART CARNEY · WALLY COX · JOYCE GRENFELL · MOIRA LISTER AND EDMUND PURDOM
WRITTEN BY TERENCE RATTIGAN · DIRECTED BY ANTHONY ASQUITH · PRODUCED BY ANATOLE DE GRUNWALD
In Panavision® and MetroCOLOR
FREE PARKING for Stuart and Nebraska after 6 p.m. at: Rampark 12th & P—Auto Park, 13th & O—State Securities Self Park 1330 N—Car Park Garage, 13th & M.

Nebraska 1144 "P" ST. 432-3126
DOORS OPEN 12:45
LAST DAY "ZEBRA IN THE KITCHEN" & "BIG PARADE OF COMEDY"
Tomorrow . . .
Tony RANDALL Shirley JONES
FLUFFY
King of Beasts... or Prince of Pussycats?
in COLOR
A Universal-Scarus Inc. Production · A Universal Picture

ANNOUNCING . . . IN OMAHA
MATINEES AT THE INDIAN HILLS – COOPER – DUNDEE THEATRES
At 2 P.M. Wed—Thurs.—Fri.—Sat.—Sun. until July 5th
DAILY at the Indian Hills and Dundee Theatres after July 5th
Wed.—Thurs.—Fri.—Sat.—Sun. at the COOPER THEATRE for the Balance of the Summer!

IN OMAHA
THE COOPER Indian Hills CINERAMA THEATRE
WEST DODGE AT 86TH / 393-5555
Today at 2 & 8 P.M.
THE GREATEST STORY EVER TOLD
GEORGE STEVENS Released by United Artists
PRESENTED IN CINERAMA Filmed in ULTRA PANAVISION® · TECHNICOLOR®
Cooper 15TH & DOUGLAS 346-2000
WINNER OF 8 ACADEMY AWARDS including "Best Picture"
AUDREY HEPBURN REX HARRISON
MY FAIR LADY
Technicolor Super Panavision 70
Today at 2 & 8 P.M.
DUNDEE 4982 DODGE ST. 551-3000
starring JULIE ANDREWS Academy Award Winner "Best Actress"
RODGERS and HAMMERSTEIN'S 2 & 8 P.M.
THE SOUND OF MUSIC
Panavision TODD-AO / COLOR by DeLUXE
FOR RESERVATIONS for these Omaha Cooper Theatres call 432-7571; Stuart Theatre Lobby, 8:30-4:30 Mon. through Fri.

—DRAFT STATUS 'MISUSED'—

VFW Would Draft Student Protesters

By DON FERGUSON
Star Staff Writer

A resolution urging federal legislation to draft collegiate demonstrators opposing U.S. policy in Viet Nam was adopted Tuesday by the Nebraska Veterans of Foreign Wars (VFW).

The resolution noted that U.S. servicemen are "dying abroad where they are engaging the Communist enemy in mortal combat while these so-called students demonstrate instead of pursuing their education."

The resolution said demonstrators were involved in a "gross misuse of their draft status" and were "un-American and un-patriotic."

The 500 members attending the 45th annual convention elected Elton Mundt of Chadron as department commander of the Nebraska VFW.

Successor

Succeeding Mundt as senior vice commander is Francis Needam of Gothenburg, former junior vice commander.

Bob Oswald of West Point was elected junior vice commander.

Other Nebraska department officers elected include Evert Shelbourn of Lincoln, quartermaster; Joseph J. A. Sedlacek of Clarkson, judge advocate; the Rev. G. F. Duhrkop, department chaplain, and Harold Wallin of Lincoln, reelected to the finance committee.

Conventioners also selected Hastings as the site of their 1966 convention.

The VFW went on record:

—urging legislation to expand benefits to veterans of the cold war, including pensions, education, hospitalization ,rehabilitation, and others.

—urging that the U.S. vigorously insist on full penalties against the Soviet Union or any other United Nations member which does not discharge financial obligations to the U.N.

—strongly opposing any attempt to transfer any present or assign any future veterans programs to any federal agencies other than the Veterans Administration.

Golf Tourney

—approving a district golf tournament to be held once each year.

The VFW also elected new district commanders:

C. W. Anthony of Chadron, district one; James Shaw of Scottsbluff, district two; Orlen Volquardsen of Norfolk, district three; Scotty Engelman of North Platte, district four; Allen Varney of Culbertson, district five; James Pulston of Nebraska City, district six; Andrew Ludwig of Wisner, district seven; Lloyd Wyant of Aurora, district nine; Rolland Parrish of Omaha, district 10; Ray Revel of O'Neill, district 11; Leon Klanacky of Ord, district 12; Howard Olson of Nelson, district 13; Glen Hiles of Kearney, district 14; Dean Tepley of Clarkson, district 15; and Ralph E. Pool of Hebron, district 16.

EX-KEYSTONE KOP ELOPES

Chester Conklin, onetime walrus-mustached Keystone Kop as a silent-screen comedian, has eloped—at 79. He and his bride, Mrs. June Gunther, 65, a former actress, were married Thursday at the Church of Religious Science in Las Vegas, Nev., acquaintances disclosed Tuesday. The dogs are Mrs. Conklin's pets. She said the marriage was "something of an impulse."

13 Inmates At Reformatory Granted Paroles By Board

The State Parole Board Tuesday granted paroles to 13 Men's Reformatory inmates.

They included, with name, age, hometown, crime, county in which convicted, term and date of sentencing:

John C Thomsen, 39, Plattsmouth; statutory rape; Cass; 6 years, April 19, 1962

Lorenzo E Tuttle, 20, Sioux City, Iowa; burglary and violation of bench parole; Dakota; 2½ years; April 13, 1964

Luther C. Brown, 22, Omaha, larceny from person and violation of probation; Douglas, 1-3 years; June 2, 1964.

George E Boyd, 20, Omaha; larceny from person; Douglas; 1-3 years; March 14, 1964.

David Conrad, 32, Omaha; motor vehicle homicide, Douglas· 2-4 years; Oct. 24, 1963.

James A Garner, 19, Grand Island; breaking and entering, Hall; 1-3 years; March 12, 1964.

Robert Cole, 29, Fairbury; non support and forgery, Jefferson, 1 and 1-2 years, June 2, 1964

Ellis L. Baker, 39, North Platte; burglary and violation of probation; Keith 1-2 years; June 4, 1964

Jay Jarrett, 34, Springfield, Mo; obtaining money by false pretenses; Lancaster; 2 years; Oct. 24, 1963.

Lyle Stackhouse, 23, Eaglewood, Colo; no account check and violation of probation; Lincoln; 1-2 years; June 15, 1964.

Claude Smith, 24, Scottsbluff; breaking and entering and violation of probation; Scotts Bluff; 3 years; June 25, 1964.

Carl Trexel, 23, Missouri; breaking and entering and violation of probation; Scottsbluff, 1-3 years, Jan. 1, 1964

Gerald L Jespersen, 20, Omaha; breaking and entering; Washington, 2 years; July 1, 1964.

May 21 Auto Crash Brings $35,000 Suit

Edna L. Wink filed a $35,000 damage suit in Lancaster District Court Tuesday against Robert C. Symanek in connection with a May 21 two-car collision.

The plaintiff alleges negligence on the part of Symanek when his car collided with her vehicle at 13th and D.

Poverty Study Feasibility In Panhandle Area Eyed

State and regional Labor Department officials, meeting here Tuesday, agreed that inquiries should be made to determine the feasibility of a statistical research study of poverty conditions in the 11-county Panhandle area.

Melvin Breeden, of the State Labor Department, said the inquiries will be made by state division of employment officials.

Breeden said the inquiries will be made into population employment, unemployment, rates of unemployment, education levels, dropouts and possible delinquency in the area.

Recently, State Labor Commissioner Lambert Eitel said that "extreme poverty pockets" exist in some areas of the Panhandle.

Breeden said the inquiries would allow Eitel to make a decision as to whether a full-fledged statistical research study should be undertaken.

Such a study could isolate problems, assess their significance, and suggest possible programs which could be undertaken.

Central Revenue Administration Gets First OK

The Legislature Tuesday gave 37-0 first round floor approval to a bill designed to centralize all revenue administration under the state tax commissioner.

The oft-amended measure was originally drawn to provide for creation of a new state revenue department, with the tax commissioner as executive head. However, the government committee decided to place the tax collection machinery under the tax commissioner without creating a new department.

LB172 as originally drawn was a product of an interim study headed by Hastings Sen. Richard Marvel.

The Legislature also gave general file approval to a Budget Committee bill, LB-913, which authorizes the state to purchase for resale equipment for the blind.

Co-Stars

Hollywood (UPI) — Senta Berger and Kirk Douglas will co-star for United Artists in "Cast A Giant Shadow" in Israel.

Current Movies

Time Furnished by Theater
Times: a.m. light face; p.m. bold face

Lincoln

Varsity: 'Cat Ballou', 1:25, 3:26, 5:27, 7:28, 9:29.

State: 'Cinderella', 1:00, 3:10 5:20, 7:30, 9:40.

Stuart: 'Up From The Beach', 1:15, 3:15, 5:15, 7:15, 9:15.

Nebraska: 'Zebra In The Kitchen', 1:10, 4:30, 7:50. 'Big Parade of Comedy', 2:45, 6:05, 9:25.

Joyo: 'Major Dundee', 7:00, 9:20.

Starview: Cartoon, 8:20. 'Rio Conchos', 8:27. 'What A Way To Go', 10:14. 'Thunder Island', 12:15.

84th & O: Cartoons, 8:25. 'Mad, Mad, Mad World', 8:40. 'Four For Texas', 11:15.

West O: Cartoon, 8:20. 'Woman W ho Wouldn't Die', 8:27. 'Brain Storm,' 9:51. 'Picnic,' 11:53.

Omaha

Indian Hills: 'Greatest Story Ever Told', 2:00 and 8:00.

Dundee: 'Sound of Music', 2:00 and 8:00.

Cooper: 'My Fair Lady', 2:00 and 8:00.

2 Purses Stolen From Home Here

Two purses were stolen from the home of Robert Wilch, 2716 No. 57th, police said

Mrs. Wilch told police that she and her sister, Mrs Leroy Wilch, had their purses stolen from the living room of their house while visiting in the backyard

Total loss was estimated at about $60

ENJOY SUPERBLY PREPARED
COOPERS Restaurant 2420 "O"
Dial 432-7661
Free Delivery
● Broasted Chicken ● Delicious Pizza ● Tasty Lasagna ● Spaghetti the best
Other dinners too

CHICKEN SPECIAL Reg. $1.25
(Wednesday's Only)
FRENCH FRIES—ROLL—BUTTER
DRINK—SALAD (choice of dressing)
89¢
KELLY'S TREAT DRIVE IN 1341 HIGH Phone 435-7261

TONIGHT DON'T MISS!
"The Drunkard"
at
The Gas Light 322 So. 9
thru July 10
Curtain Time 8:30 P.M. Admission $1.50
MELLERDRAMMERS Wed. thru Sat.

OVER HELD | 84th and O DRIVE-IN THEATRE | 1st Time At Regular Admission
IT'S THE BIGGEST ENTERTAINMENT EVER TO ROCK THE SCREEN WITH LAUGHTER!

SPENCER TRACY · MILTON BERLE · SID CAESAR · BUDDY HACKETT · ETHEL MERMAN · MICKEY ROONEY · DICK SHAWN · PHIL SILVERS · TERRY-THOMAS · JONATHAN WINTERS
STANLEY KRAMER PRESENTS "IT'S A MAD, MAD, MAD, MAD WORLD"
EDIE ADAMS · DOROTHY PROVINE · PETER FALK · JIMMY DURANTE · ERNEST GOLD · STANLEY KRAMER · ULTRA PANAVISION · TECHNICOLOR · UNITED ARTISTS
EXACTLY AS SHOWN IN RESERVED SEAT SHOWINGS AT ADVANCED PRICES!
Also In Color
Frank Sinatra — Dean Martin
"4 For Texas"

JOYO: NOW THRU WEDNESDAY
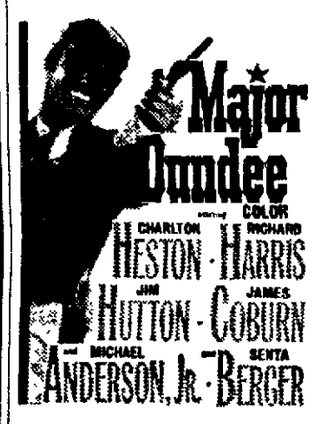
Major Dundee
COLOR
CHARLTON HESTON · RICHARD HARRIS · JIM HUTTON · JAMES COBURN · MICHAEL ANDERSON, Jr. · SENTA BERGER
Cartoon & News

JOYO: 6102 Havelock Avenue
WALT DISNEY'S
Mary Poppins

BEST ACTRESS JULIE ANDREWS · TECHNICOLOR DICK VAN DYKE
STARTING THURSDAY JUNE 24

STARTS FRIDAY
STARVIEW OUTDOOR THEATER
1st Lincoln Showing

THE COOLEST WAY TO KEEP WARM AT 20° BELOW!
AMERICAN INTERNATIONAL'S
Ski Party
PATHECOLOR · PANAVISION

Get Acquainted Offer
1/2 PRICE ON ALL PANCAKES
Tues., Wed., Thurs.
Children's portions available
The PANCAKE-MAN
1300 No. 66 South of 4 Star Drug
Open 7 A.M. to 8 P.M. daily

STARVIEW OUTDOOR THEATER
TONGHT! OPEN 7:15 SHOW AT DUSK
GIANT ADVENTURE
Stuart Whitman · Richard Boone
RIO CONCHOS
—AND—
What A Way To Go!
COLOR BY DE LUXE
Shirley MacLaine
Paul Newman · Gene Kelly · Bob Mitchum · Bob Cummings · Dean Martin · Dick Van Dyke

State
SHOWS AT: 1-3-5-7-9 P.M.
FUN! MAGIC! MUSIC!
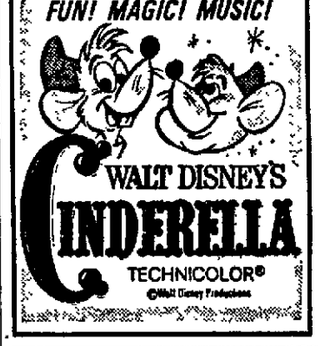
WALT DISNEY'S CINDERELLA
TECHNICOLOR®

ENDS TONIGHT! "BRAIN STORM" AND "WOMAN WHO WOULDN'T DIE"
WEST O DRIVE-IN THEATRE
STARTS TOMORROW!
GREAT ENTERTAINMENT!
CINERAMA
HOW THE WEST WAS WON
IN COLOR
HENRY FONDA · GREGORY PECK · DEBBIE REYNOLDS · JAMES STEWART · JOHN WAYNE · RICHARD WIDMARK

6TH RECORD WEEK! IT'S A WHOOP-IT-UP FUNNY WESTERN!
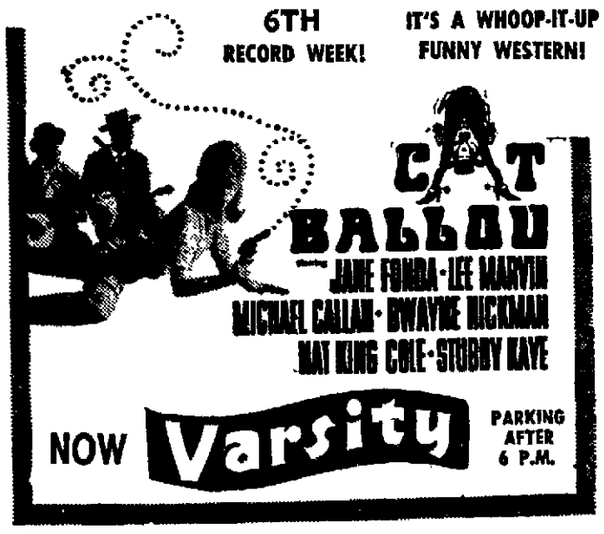
CAT BALLOU
JANE FONDA · LEE MARVIN · MICHAEL CALLAN · DWAYNE HICKMAN · NAT KING COLE · STUBBY KAYE
NOW Varsity
PARKING AFTER 6 P.M.

DON'T WAIT FOR CONGRESS! BUY NOW & WE'LL REFUND ALL EXCISE TAXES ON KELVINATOR APPLIANCES ON THE SPOT!

BIG 13.6 cu. ft. NO FROST KELVINATOR REFRIGERATOR-FREEZER
Model 757N $259.95 with trade-in
LOW BFG PRICE!
NOW No Money Down!
FREEZER HOLDS 100 LBS. FOOD!
● Big 100 lb. True Freezer ● 2 Freezer Door Shelves ● 2 Aluminum Ice Trays ● 4 Full Width Shelves ● Handy Egg Shelf ● 2 Porcelain on Steel Crispers ● Butter Chest ● 2 Deep Door Shelves ● Magnetic Door Gaskets—all four sides
AMAZING SPACE IN SMALL CABINET
Big 100 lb. Freezer Capacity! Amazing space in cabinet only 31" W., 65" H., 29½" D.! Economical to operate, dependable.
2400 "O" B.F.Goodrich 432-4497

Olde Tyme
Concert in the Park
Suffering from Nostalgia???
Then help us regain a bit of the past as the All-State Band presents a concert WEDNESDAY, JUNE 23rd, at 8:00 P.M. on the West steps of the Sheldon Memorial Art Gallery.
Presented FREE as part of the University of Nebraska Summer Artist Series

DOORS OPEN 12:45
Stuart 140 NO 13TH 432-1465
CLIFF ROBERTSON · RED BUTTONS
LAST 2 DAYS UP FROM THE BEACH
STARTING FRIDAY
THE YEAR'S MOST EXCITING CAST . . .
THE YEAR'S MOST MAGNIFICENT MOVIE!
INGRID BERGMAN · REX HARRISON · ALAIN DELON · GEORGE C. SCOTT · JEANNE MOREAU · OMAR SHARIF AND SHIRLEY MacLAINE

EVERYTHING HAPPENS IN... THE Yellow Rolls-Royce
CO-STARRING ART CARNEY · WALLY COX · JOYCE GRENFELL · MOIRA LISTER AND EDMOND PURDOM
WRITTEN BY TERENCE RATTIGAN DIRECTED BY ANTHONY ASQUITH PRODUCED BY ANATOLE DE GRUNWALD
In Panavision® and MetroCOLOR
FREE PARKING for Stuart and Nebraska after 6 p.m. at: Rempark 12th & P—Auto Park, 13th & Q—State Securities Self Park 1330 N—Car Park Garage, 13th & M

Nebraska 1144 "P" ST. 432-3126
DOORS OPEN 12:45
LAST DAY "ZEBRA IN THE KITCHEN" & "BIG PARADE OF COMEDY"
Tomorrow . . .
Tony RANDALL · Shirley JONES
FLUFFY
King of Beasts... or Prince of Pussycats?

in COLOR
A Universal Scarus Inc. Production · A Universal Picture

ANNOUNCING . . . IN OMAHA
MATINEES AT THE INDIAN HILLS—COOPER—DUNDEE THEATRES
At 2 P.M. Wed—Thurs.—Fri.—Sat.—Sun. until July 5th
DAILY at the Indian Hills and Dundee Theatres after July 5th
Wed.—Thurs.—Fri.—Sat.—Sun. at the COOPER THEATRE for the Balance of the Summer!

IN OMAHA
The Indian Hills CINERAMA THEATRE WEST DODGE AT 84TH / 393-5555
Today at 2 & 8 P.M.
THE GREATEST STORY EVER TOLD
GEORGE STEVENS Released by United Artists
PRESENTED IN CINERAMA Filmed in ULTRA PANAVISION® · TECHNICOLOR®
Cooper 15TH & DOUGLAS 346-3056
WINNER OF 8 ACADEMY AWARDS including "Best Picture"
AUDREY HEPBURN · REX HARRISON
MY FAIR LADY
Technicolor Super Panavision 70
Today at 2 & 8 P.M.
DUNDEE 4952 DODGE ST. 551-3095
RODGERS and HAMMERSTEIN'S 2 & 8 P.M.
starring JULIE ANDREWS Academy Award Winner "Best Actress"
THE SOUND OF MUSIC
TODD-AO / COLOR BY DE LUXE
FOR RESERVATIONS for these Omaha Cooper Theatres call 432-7571; Stuart Theatre Lobby, 8:30-4:30 Mon. through Fri.

Palace To Royal Opera; Take It Easy With Orgy

London (AP) — Memorandum from Buckingham Palace to the Royal Opera House, Covent Garden, London: Please go easy with the orgy.

The memo came from Lord Cobbold, the royal official who censors stage productions. It went to Peter Hall, director of the Royal Shakespeare Theater now taking his first hand at opera.

The orgy is the climax of the late Arnold Schoenberg's opera "Moses and Aaron."

Near-Nude Grappling

The stage directions prescribe rape, murder, suicide, with near-naked men and women grappling together, plus a series of sacrifices amid buckets of blood.

Schoenberg wanted real animals slaughtered on the stage and four naked virgins offered to the golden calf.

That wouldn't do among the nation of animal lovers. And total nudity wouldn't do for the girls of the Covent Garden Chorus. Hall reportedly has hired a squad of strippers from London night clubs to act the virgins.

'Absolutely Mum'

Asked about this, a Covent Garden spokesman said: "Absolutely no comment. We are not saying anything about the orgy."

Other people were saying plenty. One singer, who declined use of his name, said: "The whole thing is disgusting. Men and women grovel on the floor, with the men running their hands over the women's bodies."

And another: "There has been nothing like this here before. It is far more remarkable than anything one would see in a strip club."

At the office of the lord chamberlain, the royal censor, a spokesman said:

"Directions have been given for certain limitations on the orgy. It obviously requires a certain amount of careful handling."

Second Act's Climax

The opera tells of the Israelites wandering in the wilderness. The orgy comes as the climax of the second act, when Moses returns from the mountain and communing with God to find his people indulging in wild excesses as a tribute to their pagan gods.

Schoenberg, who always said the opera was unstageable, intended to write a third act but died in Los Angeles in 1951 with the work unfinished.

Hall says the first two acts are complete in themselves and make one of the few great tragedies created in our time. In previous productions the orgy has been represented stylistically, but Hall is determined to seek the greatest possible realism.

"We shall do the orgy," he said, "as tactfully as possible. "I don't want to direct the first dirty opera. But the scene must make its point."

Southwest Center Boundary Shifted For 'Head Start'

The Lincoln Community Council has announced expanded boundaries for the Southwest Center of Project Head Start.

Original boundaries extended from 5th to Ricketts, G to Sumner plus children from low-income families within five blocks of the center. New boundaries extend from 5th to 10th streets and from Van Dorn to South.

The remaining six boundaries are:

Child Development Laboratory—27th to 33rd, O to Leighton, Vine to Holdrege, 26th to 27th.
Quinn Chapel—O to A, 5th to 9th.
First Christain Church—O to D, Capital Parkway to 14th.
Plymouth Congregational Church—O to A, 14th to 9th, D to A, 9th to Capitol Parkway, O to Parkway, Parkway to 27th.
Huntington—Baldwin to Gladstone, 39th to 48th.
Belmont—Railroad tracks to Superior, 9th to 14th.

Radio, TV Programs

Channels Seen In Lincoln

3 6 KMTV Omaha
6 WOW Omaha
12 KUON Lincoln
7 KETV Omaha
10 KOLN Lincoln

MORNING TV

6:45 10 11 Cartoons—Children
7:00 3 Today—Variety Show
6 Sunrise Semester
10 11 Morning Show—Var.
7:25 7 Thought For Day—Rel.
7:30 6 Features:
Wed.—Understanding World
Thu.—Your Unicameral
Fri.—In Your Back Yard
7 Driver Education
7:45 6 Christophers (Mon.)
6 Social Security (Tue.)
8:00 6 10 Capt. Kangaroo—Chil.
7 Farm Topics—Talk
8:30 7 Flame in Wind—Serial
9:00 C 3 Truth, Consequences
6 CBS Morning News
7 King, Odie—Cartoon
10 11 Romper Room School
9:15 7 Funny Company—Child.
9:30 C 3 What's This Song-Quiz
6 Features:
Mon, Wed, Fri.—Love Lucy
Thu.—Martha's Kitchen
7 Romper Room School
9:50 10 11 Accent: Rita Shaw
9:55 3 NBC News: Newman
10:00 3 Concentration Quiz
6 10 Andy of Mayberry
7 Rebus Game—Quiz
10:30 C 3 Jeopardy: Fleming
6 Real McCoys—Comedy
7 Price Right—Quiz
10 11 World Turns—Drama
11:00 C 3 Call My Bluff: Leyden
6 10 Love of Life—Drama
7 Donna Reed—Comedy
11:25 6 10 CBS News: Trout
11:30 C 3 I'll Bet: Jack Narz
6 10 Search Tomorrow
7 Father Knows Best
11:45 6 10 Guiding Lite: Drama
11:55 3 NBC News: Scherer

AFTERNOON TV

12:00 3 6 Noon Edition News
7 Movies:
Wed.—'Woman Distinction'
Thu.—'2 in Crowd' ('36)
Fri.—'When Daltons Rode'
10 11 RFD: John Ludwig
12:25 C 3 Over Garden Fence
12:30 6 World Turns—Drama
12:35 C 3 Conservations: Olson
12:55 3 NBC News: Kalber
1:00 3 Moment of Truth—Serial
6 10 Password—Quiz
1:30 3 Doctors—Serial
6 10 Houseparty—Variety
7 Day in Court—Serial
1:55 7 Woman's News: Sanders
2:00 3 Another World—Drama
6 10 To Tell Truth—Quiz
7 General Hospital—Serial
2:25 6 10 CBS News: Edwards
2:30 C 3 You Don't Say—Quiz
6 10 Edge of Night
7 Young Marrieds—Drama
3:00 3 Match Game—Quiz
6 10 Secret Storm—Drama
7 Trailmaster—Western
3:25 3 NBC News: Dickerson
3:30 C 3 Cartoons—Children
6 Mike Douglas—Variety
10 11 Cartoon Theatre
4:00 7 Movies:
Wed.—'Counterfeiters' ('57)
Thu.—'Michigan Kid' ('46)
Fri.—'Big Steal' ('49,85m)
4:30 3 Mickey Mouse Show
10 11 Cartoons—Children
Tue.,Thu.—Popeye
Wed.—Yogi Bear
Fri.—Woody Woodpecker
5:00 3 Cartoons:
Wed.—Peter Potamus
Thu.—Huckleberry Hound
Fri.—Magilla Gorilla
6 Leave It To Beaver
10 11 Features—Children
Mon.,Wed.,Fri.—Rifleman
Tue.,Thu.—Wyatt Earp
12 ETV Features:
Wed.—Lyrics, Legends
Thu.—Eastern Wisdom
Fri.—Ride Wild Horse
5:25 7 TV Pulse: John Doran
5:30 3 Huntley-Brinkley News
6 10 CBS News: Cronkite
7 ABC News: Jennings
12 What's New—Children
5:45 7 Local News, Weather

WEDNESDAY EVENING TV

6:00 p.m. News, Sports (All but 7 12)
7 Rifleman—Western (R)
12 Eastern Wisdom, Life
6:30 3 Virginian—Western
C Steve's old girlfriend cases bank for outlaws (90) (R)
6 10 Mr. Ed—Comedy
Ed wants to pilot plane (R)
7 Ozzie, Harriet—Comedy
Dave, Rick private eyes (R)
12 Science TV Journal
7:00 6 Living Doll—Comedy
7 Patty Duke—Comedy
Patty works at paper (30m)
10 11 Detectives—Drama
12 World: South Africa
7:30 6 10 Hillbillies—Comedy
Jethro's graduation (30m)
7 Shindig—Music Variety
Melinda Marx, Kingsmen
8:00 3 NBC Movie—Comedy
C 'Beau James' ('57,120m) (R)
6 10 Dick Van Dyke Show
Gang visits haunted cabin
12 Creative Person—Biog.
Noveliest P. G. Wodehouse
8:30 6 10 Our Private World
Tony confers with Lisa
7 Dick Powell Theater
Underworld fighting (60m)
12 Turn Century: Morath
9:00 6 10 Danny Kaye—Variety
Gwen Verdon visits (60m)R
12 Red Army Concert (R)
9:30 7 Outdoor NEBRASKAland
C Trip through Nebraska (30m)
10:00 News (All stations)
10:15 7 Movie—Drama
'Larceny' ('48,90m)
10:20 6 Movie—Drama
'Scudda Hoo, Scudda Hay'
10:30 3 Johnny Carson Show
C Guest stars and discussion
10:35 10 11 Untouchables-Drama
11:35 10 11 News and Weather
11:45 7 Movie—Comedy
'Lady Bodyguard' ('42,75m)

RADIO

(EDITOR'S NOTE: Radio programs for the entire week are carried in the Sunday and Monday morning papers. Following listing shows station call letters, position on dial, network, and town. "D" indicates daytime only station.)

LOCAL RADIO

KFAB (1110:NBC)—Omaha
KFOR (1240:ABC)—Lincoln
KLIN (1400)—Lincoln
KLMS (1480:MBS)—Lincoln
WOW (590:CBS)—Omaha

FM RADIO

KFAB-FM (99.9mc)—Omaha
KFMQ-FM (95.3mc)—Lincoln
KWHG-FM (106.3mc)—Lincoln
KQAL-FM (94.1mc)—Omaha
KWBE-FM (92.9mc)—Beatrice
WOW-FM (92.3mc)—Omaha

Special Features
WEDNESDAY

10:10 Arthur Godfrey Time: a.m. WOW, CBS. Olivia de Havilland, V. Velasco.
1:00 Hazel Stebbins: KFOR. p.m. Special guests, variety.
10:00 Opera Highlights: KFMQ. p.m. Favorite selections.

RECORD BOOK

MARRIAGE LICENSES

Michael E. Sheldon 702 West C ... 20
Della George, 924 West A ... 18
John G. Huck, 1145 No. 9th ... 23
Charlotte Ann Corey, 744 Webster ... 22
Roy M. Scheele, 2209 Ryons ... 23
Frances M. Hazen, 2600 Lafayette ... 22
Gilbert L. Phillips, 1836 H ... 22
Sondra Janell Sexton, 824 H ... 18
William M. Stone, Panama City Beach, Fla. ... 22
Irene Lysko, 1310 Claremont ... 18
William Gordon Madsen, 720 Peach ... 34
Patricia D. Wissler, 6949 Cleveland ... 25
Erwin C. Manning, 1530 So. 20th ... 33
Sally Jo Marcelino, 1701 Pepper ... 25
Barry D. Glaser, 3703 No. 56th ... 21
Arlene Lorenson, 6713 Ballard ... 19
Elmer A. Maurer Jr., Council Bluffs, Iowa ... 25
Constance L. Gordon, Council Bluffs, Iowa ... 23
Peter J. Worth, 1623 C ... 48
Inge Keiler, 3515 Van Dorn ... 43
Dennis J. Beckers, Chamberlain, S.D. 22
Linda L. Merrill, 5350 Fremont ... 22
Marvin R. Lech, 946 Garfield ... 23
Nancy M. Stewart, South Sioux City 21

BIRTHS
Bryan Memorial Hospital
Sons

DOOLEY—Mr. and Mrs. Eugene (Marguerite Malisani), Ceresco, June 22.
SCHILDT—Mr. and Mrs. Larry (Carol Viets), Pleasant Dale, June 22.

Lincoln General Hospital
Daughtrs

FOSTER—Nr. and Mrs. Gary (Betty Hunt), 3835 No. 56th, June 21.

St. Elizabeth Hospital
Sons

GOLDEN—Nr. and Mrs. Jack (Karen Garton); 5745 Madison, June 22.
QUINN—Airman l.c. and Mrs. Lanier Jr. (Mary Stanney), 3422 Hugh, Lincoln Air Force Base, June 21.

DIVORCES

Petitions filed alleging extreme cruelty: Bessie M. Bost against Howard L Rost, married Sept. 11, 1951, in Tilden; Edith L. Napolsky against Robert D. Napolsky, married March 5, 1962, in Papillion; Jessie Stroup against Kenneth Stroup, married Feb. 4, 1944, in Kansas.
Decrees granted for extreme cruelty: Velma Raley from Richard Raley, married Aug. 1, 1958, in Lincoln; Janice J Merritt from James C. Merritt, Married Feb. 8, 1957, in Lincoln; Karen K. Boden from Arlyn Boden, married Sept. 26, 1964.

MUNICIPAL COURT

Note: Each defendant mentioned pleaded guilty unless otherwise stated. City cases heard by Judge Thomas J. McManus.

City

NEGLIGENT DRIVING—Lydia M. Pohlman, 2785 So. 16th, fined $25.
SPEEDING—(48-25) Randall C. Huss, 3179 R, fined $64.

COUNTY COURT

Note: All cases heard by Judge Ralph Slocum.

Misdemeanors

ASSAULT AND BATTERY—Hughie England, 38, of 726 West P, pleaded innocent June 16, changed plea to guilty, fined $80.
INSUFFICIENT FUND CHECK—Elmer E. Bargman, of 1016 Garber, pleaded guilty June 7, fined $10.
PETIT LARCENY—Jack F. Davall, 18, of 2235 No. 70th, pleaded guilty, fined $60; Kenneth W. Drewal, 17, of 1741 Donald Circle, pleaded guilty, fined $60; Lonnie R. Rogers, 17, of 5308 Wilshire, pleaded guilty, fined $60; Judy Lou Connett, 24, of 24C, Huskerville, pleaded nolo contendere, found guilty, fined $100.
OBTAINING MONEY BY FALSE PRETENSES—James B. O'Brien, 42, of Chicago, Ill., pleaded guilty, fined $50.

LIQUOR COMMISSION

Set June 28 license application hearing for Delphie Lonowski of Loup Ci for Delphie Lonowski of Loup City for a bottle club license.
Set June 28 license application hearing for:
—Arthur Robert and Marcia Lee Theis of Beatrice for a retail package liquor license.
—Carrie C. Beaty of Central City for a retail Class C liquor license.
—Lawrence C. Powers of Central City for a retail Class C liquor license.

BUILDING PERMITS

Inness and Peterson, new residence and garage, 4531 Certie Ave., $12,530.
Eugene Stoll, addition to residence, 1813 Morningside, $2,000.
Abel Investment Co., new office, 6200 Hwy. 6, $49,000.
Orville Dotson, new residence and garage, 800 Cottonwood $14,440.
William Theeman, addition to residence, 2310 So. 15th, $2,900.
Ralph Coonrad, new residence and garage, 5040 Woodland, $10,448.
Mahoney and Hoeppner, new residence, 748 W. Garfield, $9,394.
Strauss Bros., new residence and garage, 735 So. 77th, $20,000.
Strauss Bros., new residence and garage, 1745 So. 77th, $17 000.
Strauss Bros., new residence and garage, 1440 So. 77th, $18,000.
Strauss Bros., new residence and garage, 1735 So. 77th, $15,000.
Leland Schainost, new office building, 1600 No. 56th, $65,000.
Dale Moser, new duplex, 201-205 Lakewood, $28,029.
Lloyd W. Norstedt, new residence and garage, 410 Sycamore, $17,540.
C & C, Inc., new residence, 4726 So. 48th, $8,940.
Robert Durrie, alter residence, 2948 Wendover, $1,000.
Pace Woods, new duplex, 3821-25 Pace Blvd., $42,836.
Adolph Hock, Jr., new 6-plex, 1825 G, $25,832.
Hugo Kahn, new residence and garage, 4030 So. 31st, $20,181.
C. E. Corning Builders, Inc., new residence and garage, 550 Wedgewood Drive, $16,500.

REAL ESTATE TRANSFERS

(Approximate sale price taken from revenue stamps. Transfers of $10,000 or more.)
Frank Finnerty & w to Richard B. Lohse & w, pt sec 35, twp 10, ra 7, $44,000.
Paul H. Schupbach & w to Harry G. Bunge & w, L 6, B 3, Rathbone Village, $21,500.
Donald H. Babcock & w to Ronald Lee Bouwers & w, L 9, B 1, Woods Bros. Thompson's Summit, $11,500.
United Insurers Inc. to Dale A. Helvey & w, L 24, B 9, Country Club Terrace, $11,000.
Roy M. McCartney & w to Stanley L. Portsche & w, pt L 3 of sec. 22, twp 9, ra 7, $11,000.
John Fox Jr. & w to Audrey Lockenour, pt L 7, B 13, South Lincoln, $14,000.
Ruth M. Hinds to Paul H. Schupbach & w, L 2 & pt L 3, B 6, Sheridan Park, $26,000.
Lumir L. Skala & w to Frieda Sophia H. Rumbolz & h, L 6, B 2, Orcutt Acres, $19,500.

FIRE CALLS
Tuesday

12:15 a.m., Ag Campus, grass fire, no damage.
10:26 a.m., 46th and A St., gave demonstration for Christ Methodist Church.
12:01 p.m., 1542 So. 3d, burning trash, no violation.
1:36 p.m., 1975 Sewell, car fire, small damage.
3:06 p.m., 1937 G St., party locked out, rendered assistance.

DIGGING CAN BE TEDIOUS

Lynda Bird Johnson, the President's 21-year-old daughter, concedes that digging for Indian artifacts can get pretty tedious at times. She has been wielding a pick and shovel and hauling dirt just like other students in the University of Arizona's archaeological field school at Grasshopper, Ariz. She took time out to hold a news conference Tuesday .

Luci Wheeling Around In Speedy Sports Car

Washington (AP)—Luci Baines Johnson is wheeling around Washington and the nearby countryside in a new American-made sports car.

The rakish convertible, a green Corvette Sting Ray, was given to Luci last Friday by President and Mrs. Johnson for her graduation from the National Cathedral School for Girls and her 18th birthday, which comes on July 2.

Luci, the younger of the two Johnson daughters, has been driving herself to and from her summer job as an assistant in the offices of Dr. Robert A. Kraskin, an optometrist. She also drove to the presidential retreat at Camp David, Md., during the weekend so she could salute the President on Father's Day.

Agent Companion

A Secret Service agent sits in the bucket seat beside Luci when she is at the wheel.

Sister Lynda Bird, who is out West for the summer doing archaeological work, prefers to leave the driving to someone else—normally a Secret Service agent.

Speaking of Luci's reaction to her sports car, a friend said Tuesday. "Happiness to a teen-ager is a green Sting Ray. She is enjoying it thoroughly."

Luci spent Tuesday morning at a United Nations day party for 600 young children of Washingtin diplomats at a park in suburban Takoma Park, Md.

Like A Tiger

Luci, dressed for the occasion in red, white and blue, rode the amusement park rides, signed autographs and ate hot dogs.

A spokesman at the amusement park said "she worked like a tiger" to help the youngsters have a good time.

The United Nations Association and THIS (The Hospitality Information Service), sponsored the outing for the 600 children.

It was Luci's day off from her part-time job with the optometrist for whom she is working on Mondays, Wednesdays and Fridays during the summer.

RUBY JUDGE

Judge Louis Holland of Montague, Tex., has been appointed to take over further trial court proceedings in the Jack Ruby case. The north Texas jurist succeeds Judge Joe B. Brown of Dallas, who asked to be removed from the case of the ex-strip-tease club operator who was convicted of murdering Lee Harvey Oswald, President John F. Kennedy's assasin.

CONGRESSIONAL RECORD BEST CAR-BUYING GUIDE

Washington (UPI) — Rep. Charles A. Vanik is out to make the Congressional Record a far more popular document than the car buyer's guide.

The Ohio Democrat warned the public Tuesday that some automobile dealers may try to cancel out consumer tax savings on new cars by raising prices on the so-called accessories such as power brakes, air conditioning, bucket seats and radios.

For the public benefit he inserted into the Congressional Record a 27-page list showing retail prices of such accessories, including an excise tax of eight per cent of dealer cost, on most cars sold by General Motors, Ford and Chrysler before President Johnson signed into law the $4.7 billion excise tax cut.

He advised car buyers to carry the list with them into the automobile dealer's showroom.

This was Vanik's third installment. On two occasions earlier this month, he inserted into the Congressional Record lists showing the prices paid by dealers for new cars without accessories.

Columbus Pilot Injured In Crash

Norfolk (UPI)—Juel Ray Warner, 42, of Columbus, received a wrenched back in a forced landing of a small plane 12½ miles northeast of here late Tuesday morning.

The plane was extensively damaged about the prop, fuselage and undercarriage.

Warner told state Safety Patrolman James O'Dell th plane apparently ran low on fuel and lost power, forcing him to seek a landing spot in the hilly area. He brought the craft down on a hillside, just missing some trees, high power lines and a wide gulch.

The plane was owned by H. J. Frederickson of the Columbus airport. Warner is a pilot for the Behlen Manufacturing Co. of Columbus.

—HOUSE ACTS—

Smoking Warning Required

Washington (AP)— A bill that would require cigarette manufacturers to include on every pack a warning that smoking may be a health hazard was passed by the House Tuesday by voice vote.

The House refused, however to permit the Federal Trade Commission to require any such warning in cigarette advertising. Its bill also would ban state and local authorities from requiring any warnings.

The bill was called up unexpectedly with only a few members present. Among those absent was Rep. John E. Moss, D-Calif., the chief critic of the legislation.

Strong Dissent

However, a colleague, Rep. Philip Burton, D-Calif., read a strong written dissent by Moss in which he said the restriction against the FTC and local and state authorities weakened safeguards aimed at protecting public health.

The bill makes a "sacred cow" of the cigarette industry, said the Moss statement, and added:

"We must first concern ourselves with public health and welfare, not legislate to the whims of a special interest."

The bill goes back to the Senate, which has passed a similar measure. The Senate fixed a three-year limit on the ban against the FTC regulating cigarette advertising. There is no time limit in the house bill.

Challenged Findings

Tobacco state congressmen took the lead in urging passage of the bill. They challenged medical findings that there is any link between cigarette smoking and cancer.

The bill provides that starting six months after enactment of the legislation each package of cigarettes sold must bear the words, printed in a color contrasting with the background "Caution Cigarette smoking may be hazardous to your health."

An attempt by Rep. Paul A. Fino, R-N.Y., to have the warning include the nicotine and tar content of the cigarettes was shouted down. Fino said that without such information, "'This bill isn't worth the paper it's written on."

Oldest Member

Rep. Barratt O'Hara, at 83 the oldest member of the House, took the floor against cigarette smoking with the declaration: "Stopping is the greatest kick in the world."

O'Hara ambled down the aisle to the speaker's desk and declared — to applause: "I have not smoked a cigarette since the surgeon general spoke. I am not going to commit suicide."

He then added — to laughter: "When I was a young man anyone who smoked a cigarette was considered a queer fellow."

Postmaster At Primrose Given Award Of Year

Grand Island (AP) — The Nebraska Postmaster of the Year award has gone to Mrs. Ruth Shaver, postmaster at tornado-stricken Primrose.

The award was made by Henry Womack, Canton, Mo., vice president of the League of Postmasters.

Womack said Mrs. Shaver has "been one of the town's leaders in the reorganization of the community and in the emergency relief which has helped the people get back on their feet as much as possible."

Henry Montague, Washington, chief U.S. postal inspector, addressed the session.

The Nebraska postmasters wound up their convention Tuesday.

Hinkley Chosen To Head Board Of Equalization

The City Council organized as the annual board of equalization Tuesday and named Councilman Lloyd Hinkley as chairman.

City Clerk Harold Springer said the annual board will rule on 1965 city assessed evaluations and complaints will be received until July 6.

The board will set hearing dates for any complaints that are filed.

Today's Calendar

Wednesday

Nebr. School Food Assn., Lincoln Hotel, 8 a.m.
Dale Carnegie, Cornhusker, 7 p.m.
Alcoholics Annonymous, 1975 A, 8 p.m.
Recovery Inc., Christ Methodist, 8 p.m.
Legislature in session, State Capitol, 9 a.m.-noon; 2-4 p.m.
Delta Delta Delta Leadership School, Nebraska Center.
Sky Show, Ralph Mueller Planetarium, 14th & U, 2:45 & 8 p.m.
Labor Leaders Institute, Nebraska Center.
NE Kiwanis, Colonial Inn, 12 noon.
Sunrise Optimists, Cornhusker, 7 p.m.
NE Rotary, Holiday Inn, 6:15 p.m.
Gateway Sertoma, Skyline Cafe, 7:45 a.m.
West O Lions, Congress Inn, 12 noon.

Dinah Destructive

Taipei, Formosa (UPI)—Typhoon Dinah killed at least 61 persons and caused millions of dollars in damages, it was reported.

Deaths And Funerals

BORGMAN—Mrs. Dena, 90, of the Rock of Ages nursing home, 2217 A, died Sunday. **Services:** 11 a.m. Wednesday, **Hodgman-Splain's,** 4040 A. Burial: May, near Emerald. Memorials to Emerald Methodist.

BRYANT—Mrs. Victoria E., 74, of Wahoo, died Monday. Survivors: son, Lloy of Denver, Colo.; daughters, Mrs. Walter (Wilma) Peglow of Wahoo, Mrs. Parker (Ruth) Stull of Shelby, Mont.; sister, Mrs. Joe (Effie) Koontz of South Gate, Calif.; five grandchildren; three great grandchildren. **Services:** 2 p.m. Friday, **Ericson's-Hult,** Wahoo. Rev. R. E. Buchtell. Burial: Sunrise, Wahoo.

DAMER—Mrs. John (Mary) of 1445 So. 6th died Tuesday. **Wadlow's,** 1225 L.

GOODMAN—Ivan C., 60, of 235 So. 26th, died Sunday. **Services:** 2 p.m. Wednesday, **Metcalf's,** 245 No. 27th. The Rev. Carl Davidson. Lincoln Memorial. Pallbearers: Emery R. Pont, Ovad A. Wentink, Clarence Maca, Melvin Kruse, Delbert Richert, T. E. Peterson.

GRIFFING—Mrs. Emma (widow of John), 85, 2152 So. 14th, died Monday. **Services:** 3 p.m. Wednesday, **Umberger's,** 48th & Vine. Lincoln Memorial. Pallbearers: Richard W. and Lee W. Chapin, Gail McKie, Eugene Cotter Jr.

HANSEN—Clarence, 68, of 801 Hill, died Sunday. Resident of Lincoln 43 years. **Services:** 10:30 a.m. Wednesday, **Umberger's,** 48th & Vine. Lincoln Memorial. Memorials: Grace Methodist, 2640 R.

HOOPER—Mrs. Elizabeth E. (Josephus H.), 94, of 3036 South, died Sunday. **Services:** 10:30 a.m. Wednesday, **Roberts',** 1110 P. Wyuka. Memorials to Grace Lutheran. Pallbearers: Ray Steinacher, Richard, Jim and George Hornung, Robert and Ronald Johns.

JOHNSON—Astrid, 77, 4722 Bancroft, died Saturday. **Services:** 2 p.m. Sunday, College View Seventh-Day Adventist. Cedar Lawn. Memorials to Union College Student Fund. **Roper & Sons',** 4300 O.

KRUEGER—John, 80, Roca, died Monday at Crete. Retired farmer. Born Roca. Survivors: brothers, William A., Oscar P., Edward C., Walter, all of Roca, Harry J. of Wichita; sisters, Miss Martha of Lincoln, Miss Della of Roca. **Services:** 2 p.m. Thursday, Hodgman Splain Chapel, Hickman. In-state until until 2 p.m. Stockfelt. Dr. Leland Lesher. Pallbearers: Leroy, Richard, Marvin, Donald Krueger, Dale Allder, Stanley Winch. Memorials: Grace Lutheran. **Hodgman-Splain's,** Hickman.

MORTENSEN — Mrs. Christina (William Carl O.), 87, of 1200 Stillwater, died Sunday. **Services:** Pending at Grace Lutheran, 2225 Washington. Memorials to Grace Lutheran. **Umberger's,** 48th & Vine.

MUNN—Mrs. Edna B., 88, of 3200 No. 67th, died Sunday. **Roper & Sons',** 4300 O.

WALLICK—Elgin S., 75, 2282 Sheldon, died Tuesday. Retired Burlington engineer. Born Tamora. Lincoln resident 58 years. World War I veteran. Member Veterans of Foreign Wars, B of FLE. Survivors: wife, Gertrude; son, Robert at home; sister, Mrs. Alta Wolfe of Pawnee City. **Metcalf's,** 245 No. 27th.

WEBER—Mrs. Mildred Kettenbeil, 71, 414 No. 1st, died Monday. Lincoln resident 20 years. Member St. Thomas Aquinas. Survivors: foster sister, Emma L. Bippes of Fremont; nephew, F. W. Kahler of Minneapolis; niece, Mrs. George Holloway of Remote, Ore. **Wadlow's,** 1225 L. **Services:** 9:30 a.m. Wednesday. Private. Father Raymond Hain.

Out-in-State

BARNETT—William Claude, 79, of Prairie Village, Kan., died Sunday. Lifetime Lincoln resident, living in Prairie Village past two years. **Services:** 2 p.m. **Wednesday, Wadlow's,** 1225 L. Wyuka.

BOLEN—Mrs. Martha C., 95, formerly of Lincoln, died in Colorado Springs, Colo. **Services:** 1 p.m. Wednesday, **Hodgman-Splain's,** 4040 A. Wyuka. The Rev. Abraham Brenning.

FOSTER—Fay F., Los Angeles, died Tuesday. Former Lincoln resident. Survivors: wife, Elba G.; son, Robert S. of Whittier, Calif.; mother of Rochester, N.Y. **Services** and burial in San Diego.

JOHNSON—Mrs. Carrie Elizabeth, 72, of Table Rock, died in Humboldt Tuesday. Housewife. Survivors: son, Don of Elk Creek; daughter, Mrs. Arthur (Frances) Mertes; sister, Mrs. Alice Warner of Grand Island; three grandchlidren. **Services:** 2 p.m. Friday, Methodist Church, Table Rock. Rev. Aldin Trucano. Burial: Table Rock. Beethe, Table Rock.

KING—Mrs. Robert Sr., 77, Falls City, died Tuesday. Survivors: sons, Richard of St. Joseph, Mo., Keith of Carthage, Mo., George of Lincoln, Robert Jr. of Golden Valley, Minn., Jean of Racine, Wis.; daughters, Mrs. Max McDonald of Ada, Okla., Mrs. Letha Kerr of Glendale, Calif., Mrs. Jay Cooper of Hartington, Mrs. A. W. Honnor, Mrs. Marie Rowell, both of Lincoln, Mrs. Gerald Dobiecki of Chicago; sister, Mrs. Johanna Olson of St. Joseph, Mo. **Services:** 2 p.m. Friday, Chaney-Hodgens-Sharrar, Falls City. Burial: Steele, Falls City.

PLEINES—Lorrence Leo, 27, died Saturday in Denver. **Services:** 2 p.m. Wednesday, **Wood Bros.,** Seward. The Rev. F. Bangert. Burial: Seward.

RUETER — Mrs. Daniel (Mary), 79, Alvo, died Sunday at Lincoln. **Services:** 2 p.m. Wednesday, Methodist, Alvo. Burial: Alvo. In state 3-9 p.m. Tuesday, Wednesday morning. Hobson-Dorr, Elmwood. **Hobson-Dorr,** Weeping Water.

RUDER—Mike, 82, Syracuse, died Sunday. **Services:** 2 p.m. Wednesday, Luther Memorial, Syracuse. Burial: Park Hill, Syracuse. **Tonsing & Son's,** Syracuse.

FDA Director Outlines Pep Pill Dangers

New York (AP)—They are called pep pills or "bennies" or "goof balls" and 8 billion or more of them are produced each year.

There are enough to give 35 hefty doses annually to every man, woman and child in the United States.

Half are sold illegally at high profit. Excessive use is blamed for causing accidents, tensions and anxiety after the first "lift," and they also cause addiction, Dr. Joseph F. Sadusk Jr., medical director of the Food and Drug Administration, warned Tuesday.

The pep pills, or amphetamines, are some of the drugs — not narcotics — that are causing serious addiction, illness, and sometimes death, he and other speakers told scientific sessions of the American Medical Association.

Dr. Sadusk outlined ways that pep pills and other drugs can be channeled into illegal sales.

He told of one jobber who obtained 11½ million amphetamine pills from five firms within a fairly brief time. That man now is in jail, he said.

$100,000 Lawsuit Filed In Dispute Over Property

Otis Glebe filed a $100,000 suit in Lancaster District Court Tuesday in connection with an alleged breach of agreement.

Glebe alleges that the defendant, Wilma J. Sims, leased a property from him at 746 Rose for a six-month period for total rent of $10, and in return the defendant was to make all necessary repairs t the premises including necessary replacements.

Glebe contends Mrs. Sims did not make any repairs in the six-month period and that the property is in worse condition than when she leased it; in settlement the defendant agreed to let Glebe have all the household goods on the property, according to the petition.

However, the petition states that on June 15 the defendant filed a replevin action asking that all of the furniture be returned to her, and Glebe alleges she forcibly broke into the property and took possession of the furniture.

DON'T BE SKINNY

If skinny, thin and underweight because of poor appetite or poor eating habits take Wate-On. It's rich in weight building calories plus vitamins, minerals and body building nutrients. Hospital tested. Fast gains of weight of up to 15 pounds reported No overeating. Helps make bustline, legs, arms, cheeks, fill out, helps put flesh on skinny figures all over body the same way. Helps fight fatigue, low resistance, sleeplessness due to underweight condition. If underweight is due to disease, ask your doctor about the value of Wate-On for you. Satisfaction from the first trial or return where purchased for refund. At druggists everywhere.

Wate-On Emulsion, pint . . . $3.00
Wate-On Tablets, (96) . . . 3.00
New Super Wate-On, 16 oz. . 3.98

WATE-ON

MUFFLERS TO FIT ALL CARS
9.95 Installed Fords Chevrolets
Other Cars Similar Savings
Mon. thru Sat.
7:30 a.m. - 5:30 p.m.
Open til 9 p.m. Thursday
1732 "O"
432-2144
"Guaranteed Workmanship"
MODERN MUFFLER SHOP

Palace To Royal Opera; Take It Easy With Orgy

London (AP) — Memorandum from Buckingham Palace to the Royal Opera House, Covent Garden, London: Please go easy with the orgy.

The memo came from Lord Cobbold, the royal official who censors stage productions. It went to Peter Hall, director of the Royal Shakespeare Theater now taking his first hand at opera.

The orgy is the climax of the late Arnold Schoenberg's opera "Moses and Aaron."

Near-Nude Grappling

The stage directions prescribe rape, murder, suicide, with near-naked men and women grappling together, plus a series of sacrifices amid buckets of blood.

Schoenberg wanted real animals slaughtered on the stage and four naked virgins offered to the golden calf.

That wouldn't do among the nation of animal lovers. And total nudity wouldn't do for the girls of the Covent Garden Chorus. Hall reportedly has hired a squad of strippers from London night clubs to act the virgins.

'Absolutely Mum'

Asked about this, a Covent Garden spokesman said: "Absolutely no comment. We are not saying anything about the orgy."

Other people were saying plenty. One singer, who declined use of his name, said: "The whole thing is disgusting. Men and women grovel on the floor, with the men running their hands over the women's bodies."

And another: "There has been nothing like this here before. It is far more remarkable than anything one would see in a strip club."

At the office of the lord chamberlain, the royal censor, a spokesman said:

"Directions have been given for certain limitations on the orgy. It obviously requires a certain amount of careful handling."

Second Act's Climax

The opera tells of the Israelites wandering in the wilderness. The orgy comes as the climax of the second act, when Moses returns from the mountain and communing with God to find his people indulging in wild excesses as a tribute to their pagan gods.

Schoenberg, who always said the opera was unstageable, intended to write a third act but died in Los Angeles in 1951 with the work unfinished.

Hall says the first two acts are complete in themselves and make one of the few great tragedies created in our time. In previous productions the orgy has been represented stylistically, but Hall is determined to seek the greatest possible realism.

"We shall do the orgy," he said, "as tactfully as possible. "I don't want to direct the first dirty opera. But the scene must make its point."

Southwest Center Boundary Shifted For 'Head Start'

The Lincoln Community Council has announced expanded boundaries for the Southwest Center of Project Head Start.

Original boundaries extended from 5th to Ricketts, G to Sumner plus children from low-income families within five blocks of the center. New boundaries extend from 5th to 10th streets and from Van Dorn to South.

The remaining six boundaries are:

Child Development Laboratory—27th to 33rd, O to Leighton. Vine to Holdrege. 16th to 27th.
Quinn Chapel—O to A. 5th to 9th.
First Christian Church—O to D, Capital Parkway to 14th.
Plymouth Congregational Church—O to A, 14th to 9th, D to A, 9th to Capitol Parkway, O to Parkway, Parkway to 27th.
Huntington—Baldwin to Gladstone, 39th to 48th.
Belmont—Railroad tracks to Superior, 9th to 14th.

RECORD BOOK

MARRIAGE LICENSES

Michael E. Sheldon 702 West C 20
Della George, 924 West A 18
John G. Huck, 1145 No. 9th 23
Charlotte Ann Corey, 744 Webster 22
Roy M. Scheele, 2209 Ryons 23
Frances M. Hazen, 2600 Lafayette .. 22
Gilbert L. Phillips, 1836 H 22
Sondra Janell Sexton, 824 H .. 18
William M. Stone, Panama City Beach, Fla. .. 22
Irene Lysko, 1310 Claremont ... 18
William Gordon Madsen, 720 Peach .. 34
Patricia D. Wissler, 6949 Cleveland 25
Erwin C. Manning, 1530 So. 20th ... 33
Sally Jo Marcelino, 1701 Pepper .. 25
Barry D. Glaser, 3703 No. 56th 21
Arlene Lorenson, 6713 Ballard 19
Elmer A. Maurer Jr., Council Bluffs, Iowa 25
Constance L. Gordon, Council Bluffs, Iowa 23
Peter J. Worth, 1623 C 48
Inge Keiler, 3515 Van Dorn 43
Dennis J. Beckers, Chamberlain, S.D. 22
Linda L. Merrill, 5350 Fremont 22
Marvin R. Lech, 946 Garfield 23
Nancy M. Stewart, South Sioux City 21

BIRTHS

Bryan Memorial Hospital
Sons

DOOLEY—Mr. and Mrs. Eugene (Marguerite Mahsam), Ceresco, June 22.
SCHILDT—Mr. and Mrs. Larry (Carol Viets), Pleasant Dale, June 22.

Lincoln General Hospital
Daughtrs

FOSTER—Nr. and Mrs. Gary (Betty Hunt), 3835 No. 56th, June 21.

St. Elizabeth Hospital
Sons

GOLDEN—Nr. and Mrs. Jack (Karen Garton), 5745 Madison, June 22.
QUINN—Airman 1.c. and Mrs. Lanier Jr. (Mary Stanney), 3422 Hugh, Lincoln Air Force Base, June 21.

DIVORCES

Petitions filed alleging extreme cruelty: Bessie M. Bost against Howard L Rost, married Sept. 11, 1951, in Tilden; Edith L. Napolsky against Robert D. Napolsky, married March 5, 1962, in Papillion; Jessie Stroup against Kenneth Stroup, married Feb. 4, 1944, in Kansas.
Decrees granted for extreme cruelty. Velma Raley from Richard Raley, married Aug. 1, 1958, in Lincoln; Janice J Merritt from James C. Merritt, Married Feb. 8, 1957, in Lincoln; Karen K. Boden from Arlyn Boden, married Sept. 26, 1964.

MUNICIPAL COURT

Note. Each defendant mentioned pleaded guilty unless otherwise stated. City cases heard by Judge Thomas J. McManus.

City

NEGLIGENT DRIVING—Lydia M. Pohlman, 2785 So. 16th, fined $25.
SPEEDING—(48-25) Randall C. Huss, 3179 R, fined $64.

COUNTY COURT

Note: All cases heard by Judge Ralph Slocum.

Misdemeanors

ASSAULT AND BATTERY—Hughie England, 38, of 726 West P, pleaded innocent June 16, changed plea to guilty, fined $60.
INSUFFICIENT FUND CHECK—Elmer E. Bargman, of 1016 Garber, pleaded guilty June 7, fined $10.
PETIT LARCENY—Jack F. Davall, 18, of 2235 No. 70th, pleaded guilty, fined $60; Kenneth W. Drewal, 17, of 1741 Donald Circle, pleaded guilty, fined $60; Lonnie R. Rogers, 17, of 5308 Wilshire, pleaded guilty, fined $60; Judy Lou Connett, 24, of 24C, Huskerville, pleaded nolo contendere, found guilty, fined $100.
OBTAINING MONEY BY FALSE PRETENSES—James B. O'Brien, 42, of Chicago, Ill., pleaded guilty, fined $50.

LIQUOR COMMISSION

Set June 28 license application hearing for Delphie Lonowski of Loup Ci for Delphie Lonowski of Loup City for a bottle club license.
Set June 28 license application hearing for:
—Arthur Robert and Marcia Lee Theis of Beatrice for a retail package liquor license.
—Carrie C. Beaty of Central City for a retail Class C liquor license.
—Lawrence C. Powers of Central City for a retail Class C liquor license.

BUILDING PERMITS

Inness and Peterson, new residence and garage, 4531 Certie Ave., $12,530.
Eugene Stoll, addition to residence, 1813 Morningside, $2,000.
Abel Investment Co., new office, 6200 Hwy. 6, $49,000.
Orville Dotson, new residence and garage, 800 Cottonwood $14,440.
William Theeman, addition to residence, 2310 So. 15th, $2,900.
Ralph Coonrad, new residence and garage, 5040 Woodland, $10,448.
Mahoney and Hoeppner, new residence, 748 W. Garfield, $9,394.
Strauss Bros., new residence and garage, 735 So. 77th, $20,000.
Strauss Bros., new residence and garage, 1745 So. 77th, $17 000.
Strauss Bros., new residence and garage, 1440 So. 77th, $18,000.
Strauss Bros., new residence and garage, 1735 So. 77th, $15,000.
Leland Schainost, new office building, 1600 No. 56th, $55,000.
Dale Moser, new duplex, 201-205 Lakewood, $28,029.
Lloyd W. Norstedt, new residence and garage, 410 Sycamore, $17,540.
C & C. Inc., new residence, 4726 So. 48th, $8,940.
Robert Durrie, alter residence, 2948 Wendover, $1,000.
Pace Woods, new duplex, 3821-25 Pace Blvd., $42,836.
Adolph Hock, Jr., new 6-plex, 1825 G, $25,832.
Hugo Kahn, new residence and garage, 4030 So. 31st, $20,181.
C. E. Corning Builders, Inc., new residence and garage, 550 Wedgewood Drive, $16,500.

REAL ESTATE TRANSFERS

(Approximate sale price taken from revenue stamps. Transfers of $10,000 or more.)
Frank Finnerty & w to Richard B. Lohse & w, pt sec 35, twp 10, ra 7, $44,000.
Paul H. Schupbach & w to Harry G. Bunge & w, L 6, B 3, Rathbone Village, $21,500.
Donald H. Babcock & w to Ronald Lee Bouwers & w, L 9, B 1, Woods Bros. Thompson's Summit, $11,500.
United Insurers Inc. to Dale A. Helvey & w, L 24, B 9, Country Club Terrace, $11,000.
Roy M. McCartney & w to Stanley L. Portsche & w, pt L 3 of sec. 22, twp 9, ra 7, $11,000.
John Fox Jr. & w to Audrey Lookenour, pt L 7, B 13, South Lincoln, $14,000.
Ruth M. Hinds to Paul H. Schupbach & w, L 2 & pt L 3, B 6, Sheridan Park, $26,000.
Lumir L. Skala & w to Frieda Sophia H. Rumboix & h, L 6, B 2, Orcutt Acres, $19,500.

FIRE CALLS
Tuesday

12:18 a.m., Ag Campus, grass fire, no damage.
10:26 a.m., 46th and A St., gave demonstration for Christ Methodist Church.
12:01 p.m., 1543 So. 3d, burning trash, no violation.
1:36 p.m., 1975 Sewell, car fire, small damage.
3:06 p.m., 1937 G St., party locked out, rendered assistance.

DIGGING CAN BE TEDIOUS

Lynda Bird Johnson, the President's 21-year-old daughter, concedes that digging for Indian artifacts can get pretty tedious at times. She has been wielding a pick and shovel and hauling dirt just like other students in the University of Arizona's archaeological field school at Grasshopper, Ariz. She took time out to hold a news conference Tuesday .

Luci Wheeling Around In Speedy Sports Car

Washington (AP)—Luci Baines Johnson is wheeling around Washington and the nearby countryside in a new American-made sports car.

The rakish convertible, a green Corvette Sting Ray, was given to Luci last Friday by President and Mrs. Johnson for her graduation from the National Cathedral School for Girls and her 18th birthday, which comes on July 2.

Luci, the younger of the two Johnson daughters, has been driving herself to and from her summer job as an assistant in the offices of Dr. Robert A. Kraskin, an optometrist. She also drove to the presidential retreat at Camp David, Md., during the weekend so she could salute the President on Father's Day.

Agent Companion

A Secret Service agent sits in the bucket seat beside Luci when she is at the wheel.

Sister Lynda Bird, who is out West for the summer doing archaeological work, prefers to leave the driving to someone else—normally a Secret Service agent.

Speaking of Luci's reaction to her sports car, a friend said Tuesday. "Happiness to a teen-ager is a green Sting Ray. She is enjoying it thoroughly."

Luci spent Tuesday morning at a United Nations day party for 600 young children of Washingtin diplomats at a park in suburban Takoma Park, Md.

Like A Tiger

Luci, dressed for the occasion in red, white and blue, rode the amusement park rides, signed autographs and ate hot dogs.

A spokesman at the amusement park said "she worked like a tiger" to help the youngsters have a good time.

The United Nations Association and THIS (The Hospitality Information Service), sponsored the outing for the 600 children.

It was Luci's day off from her part-time job with the optometrist for whom she is working on Mondays, Wednesdays and Fridays during the summer.

RUBY JUDGE

Judge Louis Holland of Montague, Tex., has been appointed to take over further trial court proceedings in the Jack Ruby case. The north Texas jurist succeeds Judge Joe B. Brown of Dallas, who asked to be removed from the case of the ex-strip-tease club operator who was convicted of murdering Lee Harvey Oswald, President John F. Kennedy's assasin.

CONGRESSIONAL RECORD BEST CAR-BUYING GUIDE

Washington (UPI) — Rep. Charles A. Vanik is out to make the Congressional Record a far more popular document than the car buyer's guide.

The Ohio Democrat warned the public Tuesday that some automobile dealers may try to cancel out consumer tax savings on new cars by raising prices on the so-called accessories such as power brakes, air conditioning, bucket seats and radios.

For the public benefit he inserted into the Congressional Record a 27-page list showing retail prices of such accessories, including an excise tax of eight per cent of dealer cost, on most cars sold by General Motors, Ford and Chrysler before President Johnson signed into law the $4.7 billion excise tax cut.

He advised car buyers to carry the list with them into the automobile dealer's showroom.

This was Vanik's third installment. On two occasions earlier this month, he inserted into the Congressional Record lists showing the prices paid by dealers for new cars without accessories.

Columbus Pilot Injured In Crash

Norfolk (UPI)—Juel Ray Warner, 42, of Columbus, received a wrenched back in a forced landing of a small plane 12½ miles northeast of here late Tuesday morning.

The plane was extensively damaged about the prop, fuselage and undercarriage.

Warner told state Safety Patrolman James O'Dell th plane apparently ran low on fuel and lost power, forcing him to seek a landing spot in the hilly area. He brought the craft down on a hillside, just missing some trees, high power lines and a wide gulch.

The plane was owned by H. J. Frederickson of the Columbus airport. Warner is a pilot for the Behlen Manufacturing Co. of Columbus.

—HOUSE ACTS—

Smoking Warning Required

Washington (AP)— A bill that would require cigarette manufacturers to include on every pack a warning that smoking may be a health hazard was passed by the House Tuesday by voice vote.

The House refused, however to permit the Federal Trade Commission to require any such warning in cigarette advertising. Its bill also would ban state and local authorities from requiring any warnings.

The bill was called up unexpectedly with only a few members present. Among those absent was Rep. John E. Moss, D-Calif., the chief critic of the legislation.

Strong Dissent

However, a colleague, Rep. Philip Burton, D-Calif., read a strong written dissent by Moss in which he said the restriction against the FTC and local and state authorities weakened safeguards aimed at protecting public health.

The bill makes a "sacred cow" of the cigarette industry, said the Moss statement, and added:

"We must first concern ourselves with public health and welfare, not legislate to the whims of a special interest."

The bill goes back to the Senate, which has passed a similar measure. The Senate fixed a three-year limit on the ban against the FTC regulating cigarette advertising. There is no time limit in the house bill.

Challenged Findings

Tobacco state congressmen took the lead in urging passage of the bill. They challenged medical findings that there is any link between cigarette smoking and cancer.

The bill provides that starting six months after enactment of the legislation each package of cigarettes sold must bear the words, printed in a color contrasting with the background "Caution Cigarette smoking may be hazardous to your health."

An attempt by Rep. Paul A. Fino, R-N.Y., to have the warning include the nicotine and tar content of the cigarettes was shouted down. Fino said that without such information, "'This bill isn't worth the paper it's written on."

Oldest Member

Rep. Barratt O'Hara, at 83 the oldest member of the House, took the floor against cigarette smoking with the declaration: "Stopping is the greatest kick in the world."

O'Hara ambled down the aisle to the speaker's desk and declared — to applause: "I have not smoked a cigarette since the surgeon general spoke. I am not going to commit suicide."

He then added — to laughter: "When I was a young man anyone who smoked a cigarette was considered a queer fellow."

Postmaster At Primrose Given Award Of Year

Grand Island (AP) — The Nebraska Postmaster of the Year award has gone to Mrs. Ruth Shaver, postmaster at tornado-stricken Primrose.

The award was made by Henry Womack, Canton, Mo., vice president of the League of Postmasters.

Womack said Mrs. Shaver has "been one of the town's leaders in the reorganization of the community and in the emergency relief which has helped the people get back on their feet as much as possible."

Henry Montague, Washington, chief U.S. postal inspector, addressed the session.

The Nebraska postmasters wound up their convention Tuesday.

Hinkley Chosen To Head Board Of Equalization

The City Council organized as the annual board of equalization Tuesday and named Councilman Lloyd Hinkley as chairman.

City Clerk Harold Springer said the annual board will rule on 1965 city assessed evaluations and complaints will be received until July 6.

The board will set hearing dates for any complaints that are filed.

Dinah Destructive

Taipei, Formosa (UPI)—Typhoon Dinah killed at least 61 persons and caused millions of dollars in damages, it was reported.

Today's Calendar

Wednesday

Nebr. School Food Assn., Lincoln Hotel, 8 a.m.
Dale Carnegie, Cornhusker, 7 p.m.
Alcoholics Anonymous, 1975 A, 8 p.m.
Recovery Inc., Christ Methodist, 8 p.m.
Legislature in session, State Capitol, 9 a.m.-noon; 2-4 p.m.
Delta Delta Delta Leadership School, Nebraska Center.
Sky Show, Ralph Mueller Planetarium, 14th & U, 2:45 & 8 p.m.
Labor Leaders Institute, Nebraska Center.
NE Kiwanis, Colonial Inn, 12 noon.
Sunrise Optimists, Cornhusker, 7 p.m.
NE Rotary, Holiday Inn, 6:15 p.m.
Gateway Sertoma, Skyline Cafe, 7:45 a.m.
West O Lions, Congress Inn, 12 noon.

Deaths And Funerals

BORGMAN—Mrs. Dena, 90, of the Rock of Ages nursing home, 2217 A, died Sunday.
Services: 11 a.m. Wednesday, Hodgman-Splain's, 4040 A. Burial May, near Emerald Memorials to Emerald Methodist.

BRYANT—Mrs. Victoria E., 74, of Wahoo, died Monday. Survivors: son, Lloy of Denver, Colo.; daughters, Mrs. Walter (Wilma) Peglow of Wahoo, Mrs. Parker (Ruth) Stull of Shelby, Mont.; sister, Mrs Joe (Effie) Koontz of South Gate, Calif.; five grandchildren; three great grandchildren.
Services: 2 p.m. Friday, Ericson's-Hult, Wahoo Rev R. E. Buchtell. Burial: Sunrise, Wahoo.

DAMER—Mrs. John (Mary) of 1445 So. 6th died Tuesday. Wadlow's, 1225 L.

GOODMAN—Ivan C., 60, of 235 So. 26th, died Sunday.
Services: 2 p.m. Wednesday, Metcalf's, 245 No. 27th. The Rev. Carl Davidson. Lincoln Memorial. Pallbearers: Emery R. Pont, Ovad A. Wentink, Clarence Maca, Melvin Kruse, Delbert Richert, T. E. Peterson.

GRIFFING—Mrs. Emma (widow of John), 85, 2152 So. 14th, died Monday.
Services: 3 p.m. Wednesday, Umberger's, 48th & Vine. Lincoln Memorial. Pallbearers: Richard W. and Lee W. Chapin, Gail McKie, Eugene Cotter Jr.

HANSEN—Clarence, 68, of 801 Hill, died Sunday. Resident of Lincoln 43 years.
Services: 10:30 a.m. Wednesday, Umberger's, 48th & Vine. Lincoln Memorial. Memorials: Grace Methodist, 2640 R.

HOOPER—Mrs. Elizabeth E. (Josephus H.), 94, of 3036 South, died Sunday.
Services: 10:30 a.m. Wednesday, Roberts', 1110 P. Wyuka. Memorials to Grace Lutheran. Pallbearers: Ray Steinacher, Richard, Jim and George Hornung, Robert and Ronald Johns.

JOHNSON—Astrid, 77, 4722 Bancroft, died Saturday.
Services: 2 p.m. Sunday, College View Seventh-Day Adventist Cedar Lawn. Memorials to Union College Student Fund. Roper & Sons', 4300 O

KRUEGER—John, 20, Roca, died Monday at Crete Retired farmer. Born Roca Survivors: brothers, William A, Oscar P., Edward C, Walter, all of Roca, Harry J. of Wichita; sisters, Miss Martha of Lincoln, Miss Della of Roca.
Services: 2 p.m Thursday, Hodgman Splain Chapel, Hickman. In-state until until 2 p.m Stockfelt. Dr Leland Lesher. Pallbearers Leroy, Richard, Marvin, Donald Krueger, Dale Allder, Stanley Winch. Memorials: Grace Lutheran. Hodgman-Splain's, Hickman.

MORTENSEN — Mrs. Christina (William Carl O.), 87, of 1200 Stillwater, died Sunday.
Services: Pending at Grace Lutheran, 2225 Washington. Memorials to Grace Lutheran. Umberger's, 48th & Vine.

MUNN—Mrs. Edna B., 88, of 3200 No. 67th, died Sunday. Roper & Sons', 4300 O.

WALLICK—Elgin S., 75, 2282 Sheldon, died Tuesday. Retired Burlington engineer. Born Tamora. Lincoln resident 58 years. World War I veteran. Member Veterans of Foreign Wars, B of FLE. Survivors: wife, Gertrude; son, Robert at home; sister, Mrs. Alta Wolfe of Pawnee City. Metcalf's, 245 No. 27th.

WEBER—Mrs. Mildred Kettenbeil, 71, 414 No. 1st, died Monday. Lincoln resident 20 years. Member St. Thomas Aquinas. Survivors: foster sister, Emma L. Bippes of Fremont; nephew, F. W. Kahler of Minneapolis; niece, Mrs. George Holloway of Remote, Ore Wadlow's, 1225 L.
Services: 9:30 a.m. Wednesday. Private. Father Raymond Hain.

Out-in-State

BARNETT—William Claude, 79, of Prairie Village, Kan., died Sunday. Lifetime Lincoln resident, living in Prairie Village past two years.
Services: 2 p.m. Wednesday, Wadlow's, 1225 L. Wyuka.

BOLEN—Mrs. Martha C., 95, formerly of Lincoln, died in Colorado Springs, Colo.
Services: 1 p.m. Wednesday, Hodgman-Splain's, 4040 A. Wyuka. The Rev. Abraham Brenning.

FOSTER—Fay F., Los Angeles, died Tuesday. Former Lincoln resident. Survivors: wife, Elba G.; son, Robert S. of Whittier, Calif.; mother of Rochester, N.Y. Services and burial in San Diego.

JOHNSON—Mrs. Carrie Elizabeth, 72, of Table Rock, died in Humboldt Tuesday. Housewife. Survivors: son, Don of Elk Creek; daughter, Mrs. Arthur (Frances) Mertes; sister, Mrs. Alice Warner of Grand Island; three grandchildren.
Services: 2 p.m. Friday, Methodist Church, Table Rock. Rev. Aldin Trucano. Burial: Table Rock. Beethe, Table Rock.

KING—Mrs. Robert Sr., 77, Falls City, died Tuesday. Survivors: sons, Richard of St. Joseph, Mo., Keith of Carthage, Mo., George of Lincoln, Robert Jr. of Golden Valley, Minn., Jean of Racine, Wis.; daughters, Mrs. Max McDonald of Ada, Okla., Mrs. Letha Kerr of Glendale, Calif., Mrs. Jay Cooper of Hartington, Mrs. A. W. Honnor, Mrs. Marie Rowell, both of Lincoln, Mrs. Gerald Dobiecki of Chicago; sister, Mrs. Johanna Olson of St. Joseph, Mo.
Services: 2 p.m. Friday, Chaney-Hodgens-Sharrar, Falls City. Burial: Steele, Falls City.

PLEINES—Lorrence Leo, 27, died Saturday in Denver.
Services: 2 p.m. Wednesday, Wood Bros., Seward. The Rev. F. Bangert. Burial: Seward.

RUETER — Mrs. Daniel (Mary), 79, Alvo, died Sunday at Lincoln.
Services: 2 p.m. Wednesday, Methodist, Alvo. Burial: Alvo. In state 3-9 p.m. Tuesday, Wednesday morning. Hobson-Dorr, Elmwood. Hobson-Dorr, Weeping Water.

RUDER—Mike, 82, Syracuse, died Sunday.
Services: 2 p.m. Wednesday, Luther Memorial, Syracuse. Burial: Park Hill, Syracuse. Tonsing & Son's, Syracuse.

FDA Director Outlines Pep Pill Dangers

New York (AP)—They are called pep pills or "bennies" or "goof balls" and 8 billion or more of them are produced each year.

There are enough to give 35 hefty doses annually to every man, woman and child in the United States.

Half are sold illegally at high profit. Excessive use is blamed for causing accidents, tensions and anxiety after the first "lift," and they also cause addiction, Dr. Joseph F. Sadusk Jr., medical director of the Food and Drug Administration, warned Tuesday.

The pep pills, or amphetamines, are some of the drugs — not narcotics — that are causing serious addiction, illness, and sometimes death, he and other speakers told scientific sessions of the American Medical Association.

Dr. Sadusk outlined ways that pep pills and other drugs can be channeled into illegal sales.

He told of one jobber who obtained 11½ million amphetamine pills from five firms within a fairly brief time. That man now is in jail, he said.

$100,000 Lawsuit Filed In Dispute Over Property

Otis Glebe filed a $100,000 suit in Lancaster District Court Tuesday in connection with an alleged breach of agreement.

Glebe alleges that the defendant, Wilma J. Sims, leased a property from him at 746 Rose for a six-month period for total rent of $10, and in return the defendant was to make all necessary repairs t the premises including necessary replacements.

Glebe contends Mrs. Sims did not make any repairs in the six-month period and that the property is in worse condition than when she leased it; in settlement the defendant agreed to let Glebe have all the household goods on the property, according to the petition.

However, the petition states that on June 15 the defendant filed a replevin action asking that all of the furniture be returned to her, and Glebe alleges she forcibly broke into the property and took possession of the furniture.

Radio, TV Programs

Channels Seen In Lincoln

3	KMTV	Omaha	7	KETV	Omaha
6	WOW	Omaha	10	KOLN	Lincoln
	12	KUON	Lincoln		

MORNING TV

6:45 10 11 Cartoons—Children
7:00 3 Today—Variety Show
6 Sunrise Semester
10 11 Morning Show—Var.
7:25 7 Thought For Day—Rel.
7:30 6 Features:
Wed.—Understanding World
Thu.—Your Unicameral
Fri.—In Your Back Yard
7 Driver Education
7:45 6 Christophers (Mon.)
6 Social Security (Tue.)
8:00 6 10 Capt. Kangaroo—Chil.
7 Farm Topics—Talk
8:30 7 Flame in Wind—Serial
9:00 C 3 Truth, Consequences
6 CBS Morning News
7 King, Odie—Cartoon
10 11 Romper Room School
9:15 7 Funny Company—Child.
9:30 C 3 What's This Song-Quiz
6 Features:
Mon, Wed, Fri.—Love Lucy
Thu.—Martha's Kitchen
7 Romper Room School
9:50 10 11 Accent: Rita Shaw
9:55 3 NBC News: Newman
10:00 3 Concentration Quiz
6 10 Andy of Mayberry
7 Rebus Game—Quiz
10:30 C 3 Jeopardy: Fleming
6 Real McCoys—Comedy
7 Price Right—Quiz
10 11 World Turns—Drama
11:00 C 3 Call My Bluff: Leyden
6 10 Love of Life—Drama
7 Donna Reed—Comedy
11:25 6 10 CBS News: Trout
11:30 C 3 I'll Bet: Jack Narz
6 10 Search Tomorrow
7 Father Knows Best
11:45 6 10 Guiding Lite: Drama
11:55 3 NBC News: Scherer

AFTERNOON TV

12:00 3 6 Noon Edition News
7 Movies:
Wed.—'Woman Distinction'
Thu.—'2 in Crowd' ('36)
Fri.—'When Daltons Rode'
10 11 RFD: John Ludwig
12:25 C 3 Over Garden Fence
12:30 6 World Turns—Drama
12:35 C 3 Conservations: Olson
12:55 3 NBC News: Kalber
1:00 3 Moment of Truth—Serial
6 10 Password—Quiz
1:30 3 Doctors—Serial
6 10 Houseparty—Variety
7 Day in Court—Serial
1:55 7 Woman's News: Sanders
2:00 3 Another World—Drama
6 10 To Tell Truth—Quiz
7 General Hospital—Serial
2:25 6 10 CBS News: Edwards
2:30 C 3 You Don't Say—Quiz
6 10 Edge of Night
7 Young Marrieds—Drama
3:00 3 Match Game—Quiz
6 10 Secret Storm—Drama
7 Trailmaster—Western
3:25 3 NBC News: Dickerson
3:30 C 3 Cartoons—Children
6 Mike Douglas—Variety
10 11 Cartoon Theatre
4:00 7 Movies:
Wed.—'Counterfeiters' ('57)
Thu.—'Michigan Kid' ('46)
Fri.—'Big Steal' ('49,85m)
4:30 3 Mickey Mouse Show
10 11 Cartoons—Children
Tue.,Thu.—Popeye
Wed.—Yogi Bear
Fri.—Woody Woodpecker
5:00 3 Cartoons:
Wed.—Peter Potamus
Thu.—Huckleberry Hound
Fri.—Magilla Gorilla
6 Leave It To Beaver
10 11 Features—Children
Mon.,Wed.,Fri.—Rifleman
Tue.,Thu.—Wyatt Earp
12 ETV Features:
Wed.—Lyrics, Legends
Thu.—Eastern Wisdom
Fri.—Ride Wild Horse
5:25 7 TV Pulse: John Doran
5:30 3 Huntley-Brinkley News
6 10 CBS News: Cronkite
7 ABC News: Jennings
12 What's New—Children
5:45 7 Local News, Weather

WEDNESDAY EVENING TV

6:00 News, Sports (All but 7 12)
p.m. 7 Rifleman—Western (R)
12 Eastern Wisdom, Life
6:30 3 Virginian—Western
C Steve's old girlfriend cases bank for outlaws (90) (R)
6 10 Mr. Ed—Comedy
Ed wants to pilot plane (R)
7 Ozzie, Harriet—Comedy
Dave, Rick private eyes (R)
12 Science TV Journal
7:00 6 Living Doll—Comedy
7 Patty Duke—Comedy
Patty works at paper (30m)
10 11 Detectives—Drama
12 World: South Africa
7:30 6 10 Hillbillies—Comedy
Jethro's graduation (30m)
7 Shindig—Music Variety
Melinda Marx, Kingsmen
8:00 3 NBC Movie—Comedy
C 'Beau James' ('57,120m) (R)
6 10 Dick Van Dyke Show
Gang visits haunted cabin
12 Creative Person—Biog.
Noveliest P. G. Wodehouse
8:30 6 10 Our Private World
Tony confers with Lisa
7 Dick Powell Theater
Underworld fighting (60m)
12 Turn Century: Morath
9:00 6 10 Danny Kaye—Variety
Gwen Verdon visits (60m)R
12 Red Army Concert (R)
9:30 7 Outdoor NEBRASKAland
C Trip through Nebraska (30m)
10:00 News (All stations)
10:15 7 Movie—Drama
'Larceny' ('48,90m)
10:20 6 Movie—Drama
'Scudda Hoo, Scudda Hay'
10:30 3 Johnny Carson Show
C Guest stars and discussion
10:35 10 11 Untouchables-Drama
11:35 10 11 News and Weather
11:45 7 Movie—Comedy
'Lady Bodyguard' ('42,75m)

RADIO

(EDITOR'S NOTE: Radio programs for the entire week are carried in the Sunday and Monday morning papers. Following listing shows station call letters, position on dial, network, and town. "D" indicates daytime only station.)

LOCAL RADIO

KFAB (1110:NBC)—Omaha
KFOR (1240:ABC)—Lincoln
KLIN (1400)—Lincoln
KLMS (1480:MBS)—Lincoln
WOW (590:CBS)—Omaha

FM RADIO

KFAB-FM (99.9mc)—Omaha
KFMQ-FM (95.3mc)—Lincoln
KWHG-FM (106.3mc)—Lincoln
KQAL-FM (94.1mc)—Omaha
KWBE-FM (92.9mc)—Beatrice
WOW-FM (92.3mc)—Omaha

Special Features
WEDNESDAY

10:10 Arthur Godfrey Time: a.m. WOW, CBS. Olivia de Havilland, V. Velasco.
1:00 Hazel Stebbins: KFOR. p.m. Special guests, variety.
10:00 Opera Highlights: KFMQ. p.m. Favorite selections.

DON'T BE SKINNY

If skinny, thin and underweight because of poor appetite or poor eating habits take Wate-On. It's rich in weight building calories plus vitamins, minerals and body building nutrients. Hospital tested. Fast gains of weight of up to 15 pounds reported. No overeating. Helps make bustline, legs, arms, cheeks, fillout, helps put flesh on skinny figures all over body the same way. Helps fight fatigue, low resistance, sleeplessness due to underweight condition. If underweight is due to disease, ask your doctor about the value of Wate-On for you. Satisfaction from the first trial or return where purchased for refund. At druggists everywhere.

Wate-On Emulsion, pint . . . $3.00
Wate-On Tablets, (96) 3.00
New Super Wate-On, 16 oz. . 3.98

WATE-ON

MUFFLERS TO FIT ALL CARS
9.95 Installed Fords Chevrolets
Other Cars Similar Savings
Mon. thru Sat.
7:30 a.m. - 5:30 p.m.
Open til 9 p.m. Thursday
1732 "O"
432-2144
"Guaranteed Workmanship"
MODERN MUFFLER SHOP

Stock Market Recovery Is Incomplete

New York (AP) — The stock market Tuesday made a cautious and incomplete recovery of losses taken Monday as trading remained quiet.

Volume was 3.34 million shares, second only to Monday's 3.28 million as the smallest this year.

The market was firm from the opening, and quickly began to establish a clear-cut gain. Prices improved until the final half-hour when the Dow Jones industrial average showed a rise of 4.17. Then prices of a number of key stocks were trimmed and this was immediately reflected in the averages.

The Dow industrials kept a net gain of 1.31 at 875.43. Du Pont had a late sinking spell which left it with a loss of 2½. This and the faltering of some other key stocks were enough to blunt the advance.

The Associated Press avreage of 60 stocks rose .1 to 320.3 with industrials up .1, rails up .1 and utilities unchanged.

Of 1,328 issues traded, 569 advanced and 480 declined. New highs for the year totaled 6 and new lows 59.

The ratio of advances to declines was one factor which some analysts wwere watching carefully. If regardless of how quiet the trading is, the advances become more numerous in relations to declines it will signal the return of confidence and may lure institutional investors back into the market, one of these experts commented.

Eight of the 15 most active stocks advanced and 4 declined while three were unchanged.

Ford Motor common became the most active stock, closing unchanged at 52⅞ on 84,100 shares.

Prices were irregularly lower on the American Stock Exchange. Volume was 980,000 shares compraed with 1.11 million Monday.

Corporate bonds were mixed. U. S. Treasury bonds advanced.

Barrows And Gilts Dip On Omaha Market

Omaha (AP) — Barrows and gilts were weak to 50 lower and sows were 25 to 50 cents lower and in spots 75 cents lower on the Omaha hog market Tuesday. Steers were weak to 50 cents lower, heifers were mostly steady.

OMAHA

Hogs: 8,000; barrows and gilts weak to 50 lower; sows 25-50, spots 75 lower; No. 1-3 190-240 lbs. 25.00-25.50; No. 1 and 2 196-230 lbs. 25.75; No. 1-3 240-260 lbs. 24.50-25.50; 230-600 lbs. sows 20.00-23.25.

Cattle: 12,500; calves 50; steers weak to 50 lower; heifers mostly steady; cows weak to 25 lower; other classes steady; high choice 1,150-1,250 lbs. steers 28.00; most choice 26.30-27.75; good and choice 25.75-26.50; high choice and prime 1,050 lbs. heifers 27.50; high choice some with end prime 950-1,025 lbs. heifers 27.25; most choice 26.00-27.00; good and choice 25.00-26.00; utility and commercial cows 14.75-16.50, few 16.75-17.00; canners and cutters 12.25-15.00, few 15.25-15.50.

Sheep: 1,500; spring lambs mostly steady; ewes about steady; bulk choice and prime spring lambs 25.50-26.25; good and choice 24.50-25.50; utility and good shorn ewes 5.25-6.50.

CHICAGO

Hogs 3,500; butchers fully 25, instances 50 lower; 1-2 190-225 lb 25.75-26.00; mixed 1-3 190-240 lbs 25.00-25.75; 2-3 240-290 lbs 24.50-25.25; 1-3 350-400 lb sows 21.75-22.0; 400-450 lbs 21.25-22.00; 2-3 450-500 lbs 24.50-450 lbs 21.25-22.00; 2-3 450-500 lbs 20.50-21.50;500-650 lbs 19.0-20.50.

Cattle 2,500; calves none; slaughter steers steady to 25 lower; high choice and prime 1,150-1,350 lb 28.75-29.25; choice 1,000-1,350 lbs 27.00-28.75; mixed good and choice 26.00-26.75; two loads high choice and prime 950-1,050 lb slaughter heifers 27.50-28.00; choice 825-1,050 lbs 25.75-27.00; mixed good and choice 26.00-25.50.

Sheep 200; small supply spring slaughter lambs and shorn slaughter ewes steady; few lots choice and prime 90-100 lb spring lambs 27.50; choice 26.00-27.00.

Butcher hogs sold steady to 50 cents lower Tuesday with the weakness on late sales.

Mixed No. 1 and 2 grades were unchanged at $25.75-26, mixed 1-3s went at $24.50-25.75 and mixed 2s and 3s at $24.50-25.25. Sows cleared at $19.50-22.50.

Slaughter steers grading high choice and prime sold steady to 25 cents lower but other grades held steady. The best offerings were mixed high choice and prime which cleared at $28.75-29.25. Average choice topped at $28.75 and good grade at $26.

The market was unchanged for spring slaughter lambs. They went at $26-27.50 for choice to mixed choice and prime.

SIOUX CITY

Hogs 5,500; barrows and gilts 25-50 lower; sows steady to 75 lower; No. 1-3 190-250 lbs 25.00-25.50, 60 head to 25.65; sows 21.50-23.00.

Cattle 6,000; calves none; steers 25, some 50 lower; heifers steady to 25 lower; cows weak to 50 lower; bulls steady; choice steers 26.00-27.25; high choice few prime 27.50-28.15; good and choice 22.00-26.25; high choice few prime heifers 26.-85.00-17.00; choice 25.25-26.75; good and choice 21.00-25.25; utility and commercial cows 15.00-17.00; canners and cutters 12.50-15.00.

Sheep 500; spring lambs and shorn ewes steady; choice few prime spring lambs 26.00-26.50; cull and utility shorn ewes 4.50-7.00.

ST. JOSEPH

Hogs 5,000; barrows, gilts and sows 25-50 lower; No. 1-3 210-260 lbs 24.75-25.35; sows 20.00-22.00.

Cattle 4,500; calves 50; steers, cows and bulls weak to 50 lower; heifers steady to 25 lower; choice and prime steers 28.00; choice 26.25-27.75; good and choice 22.50-26.50; choice heifers 26.00-27.00; good and low choice 22.50-25.50; utility and commercial cows 14.25-15.75, few 16.00; canners and cutters 11.50-14.75.

Sheep 500; slaughter lambs generally steady; ewes strong to mostly 25 higher; choice and prime spring lambs 25.00-25.50; choice shorn 22.00-23.00; cull to good shorn ewes 5.50-6.50.

KANSAS CITY

Hogs 3,000; barrows and gilts generally 50, some sales 75 lower; sows steady to 25 lower; No. 1-3 195-260 lbs 24.75-25.25, 36 head 25.50; sows 20.00-22.00.

Cattle 3,500; calves 100; steers and heifers steady to 25, instances 50 lower; cows steady to 25 lower; bulls steady; high choice few prime steers 28.75; choice 26.50-27.75; good and choice 22.75-26.50; choice heifers 25.00-26.50, few to 27.25; good and choice 21.00-25.25; utility and commercial cows 14.25-16.50; canners and cutters 12.00-14.50.

Sheep 1,500; spring lambs strong to 25 higher; ewes steady; choice and prime spring lambs 25.00-24.75; cull to good shorn ewes 5.00-6.75.

DENVER

Hogs 600; barrows and gilts weak to 25 lower; not enough sows for test; No. 1 and 2 190-230 lbs 25.50-26.00; No. 1-3 190-245 lbs 24.50-25.50, few 25.75; 280-550 lbs sows 19.00-23.00.

Cattle 400; calves none; not enough any class sold to test trend; choice steers 28.00; good and choice 26.50-27.00; choice heifers 26.85; cutter and utility cows 14.50-16.50; canners 12.75-14.00.

Shtep 100; not enough any class for a trend; mostly choice spring lambs 26-10-26.60; mostly choice slaughter lambs No. 1 and 2 pelts 24.10; utility shorn ewes No. 1 and 2 pelts 6.00-6.60.

OMAHA FEEDS AND HAY

Alfalfa: No. 1 $22; No. 2 $19-20; No. 3 $14-15.

Upland Prairie: No. 1, $25; No. 2, $23-$24.

Wheat Feeds: Bran, $53; shorts, $51.

Feeding tankage: 60% protein $85; meat scraps $80, bone meal $80.

Soybean Meal: 44%, new process, $84; protein, old process, $89.

Alfalfa Meal: New crop 17% dehydrated, $45.

Linseed Oil Meal: Old process, $87.50.

Steam Rolled Oats: $79; pulverized oats.

Cottonseed Meal: 41% solvent process, $78.

BEEF FUTURES

Chicago (AP)—Futures trading on the Chicago Mercantile Exchange:

	Sales	Open	High	Low	Closes
Live Beef Cattle					
Aug	174	27.52	27.25	26.90	27.05-1[b]
Oct	95	26.45	26.47	26.02	26,17-12
Dec	39	25.70	25.70	25.45	25.45
Feb	28	25.15	25.20	25.00	25.00
Apr	9	..	..	..	25.00N

Going to move? Then notify the Circulation Dept. so you won't miss your paper. Be sure to give both old and new address.

Markets At A Glance

New York (AP)—

Stocks — Higher; slow trading.

Bonds — Mixed; treasuries firm.

Cotton — Quiet.

Chicago:

Wheat — Steady to easier; light hedging.

Corn — Lower; new crop months weak.

Oats — Lower; liquidation.

Soybeans — Mixed; new crop months easier.

Hogs — Steady to 50 cents lower; top $26.

Slaughter steers — Steady to 25 cents lower; top $29.25.

DOW JONES STOCKS-BONDS

NEW YORK (UPI)—Dow Jones closing range of averages:

Stocks	Open	High	Low	Close	Chg.
30 Indus	875.49	882.18	871.48	875.43	+1.31
20 Rails	195.47	197.19	194.91	196.18	+0.36
15 Utils	154.81	155.48	153.84	154.72	+0.06
65 Stock	302.06	304.29	300.73	302.31	+0.42

Transactions in stocks used in averages today: Industrials 329,600; Railroads 65,400; Utilities 63,400; Total 458,400.

Range of prices this year:

	30 Inds.	20 Rails	15 Utils.
High	939.62	215.98	163.32
Low	868.71	193.11	153.27
Bonds:		Close	Chg.
40 Bonds		85.57	—0.05
10 1st Rails		84.11	—0.07
10 2nd Rails		91.93	—0.18
10 Utils		88.41	+0.09
10 Indus		93.83	—0.02

Dow Jones Commodity futures index (1924-26 average equals 100) closed at 128.84.

15 MOST ACTIVE STOCKS

NEW YORK (UPI)—The 15 most active stocks traded on the New York Stock Exchange Tuesday.

	Sales	Close	Chg.
Ford	84,100	52⅞	...
Am Photo	75,400	9⅝	+ ⅛
Permian Corp	51,800	13¾	...
Xerox	45,500	146¼	+ 3¼
Gen Motors	34,200	97⅜	+ ¼
Am Tel&Tel	29,000	67⅜	— ⅜
Avco Corp	28,900	19⅝	— 1⅛
Colo Fuel&Iron	28,500	16⅜	+ ⅜
Chrysler	26,900	47⅝	...
Control Data	27,400	45⅝	+ ⅝
Polaroid	26,700	60⅛	+ ½
Tenn Gas Trans	24,000	22¾	— ¼
Westinghouse El	24,000	49⅛	+ ⅝
U S Steel	21,900	48⅛	— ⅝
R C A	20,400	34⅜	+ ¼

NEW YORK STOCK SALES

Approxj final total	3,330,000
Previous day	3,280,000
Week ago	8,469,760
Year ago	4,055,860
Two years ago	4,102,001
Jan. 1 to date	663,540,294
1964 to date	614,615,405
1963 to date	544,792,179

Standard & Poor's Indexes

NEW YORK (UPI)—Standard & Poor's hourly indexes for Monday.
(1941-43 equals 10).

	425-Ind	25-RR	50-Util	500-Stks
11 a.m.	90.40	42.88	74.13	85.22
Noon	90.19	42.66	73.98	85.02
1 p.m.	90.07	42.60	73.92	84.91
2 p.m.	89.94	42.63	73.91	84.80
3 p.m.	90.03	42.61	73.99	84.88
Close	90.22	42.64	73.99	85.05

Grain Market Is Generally Weak

Chicago (AP)—Prices drifted without any significant pressure into general weakness in the grain futures market Tuesday.

Most contracts finished at or near their lows of the day on rather light trading. Speculative trade was described as rather cautious although in late transactions selling of new crop corn seemed to have met only slight resistance. Losses there ranged to nearly 2 cents a bushel.

New crop soybeans also finished with setbacks of more than a cent but they recovered slightly in the final minute or so.

At the close, soybeans were ⅜ cent a bushel higher to 1¼ lower, July $2.94-93¾; new standard wheat unchanged to ⅜ lower, July 1.38¼; corn ⅜-1¾ lower, July $1.32⅜-½; oats ¼-⅞ lower, July 67¾-⅞ cents; rye ¼-⅞ lower, July $1.14⅜.

CHICAGO RANGE OF PRICES

The Range:

	Open	High	Low	Close	Prev.
WHEAT OLD					
July	1.40	1.40	1.38⅞	1.38⅞	1.40
Sept.	1.41	1.41	1.41	1.41	1.41⅜
Dec	1.46	1.46½	1.45¾	1.46	1.46¾
NEW					
Jul	1.38⅝	1.38⅝	1.38⅛	1.38¼	1.38⅜
Sep	1.40¾	1.40¾	1.40	1.40¼	1.40½
Mar	1.47¾	1.47¾	1.47	1.47¼	1.47⅜
May	1.47¾	1.47¾	1.47	1.47⅛	1.47⅜
CORN					
July	1.33⅛	1.33⅛	1.32½	1.32½	1.32
Dec.	1.21¼	1.21⅞	1.20½	1.20½	1.21⅞
Mar	1.25½	1.25½	1.24⅛	1.24⅛	1.25¾
May	1.28	1.28	1.25½	1.26½	1.28¼
OATS					
Jul	.68¼	.68¼	.67⅝	.67⅝	.68
Sep	.68⅞	.69	.68¼	.68¼	.69
Dec	.71¼	.71¼	.70½	.70½	.71¼
Mar	.73	.73	.72⅛	.72⅛	.73
May	...	...	...	.72½	.72¾
RYE					
Jlu	1.15⅜	1.15⅜	1.14⅜	1.14⅜	1.15¼
Sep	1.18⅜	1.18½	1.17⅝	1.17¾	1.18¼
Dec	1.21½	1.21½	1.20⅝	1.20⅝	1.21¼
Mar	1.23	...	...	1.23	1.23¼
SOYBEANS					
Jul	2.95	2.55	2.91½	2.93¾	2.93⅜
Aug	2.85	2.85	2.81⅜	2.83¼	2.83¼
Sep	2.57	2.57	2.54½	2.55½	2.56⅛
Nov.	1.48½	2.48⅜	2.47⅛	2.48¼	...
Jan	2.52¼	2.52¼	2.50⅜	2.50¾	2.51⅞
Mar	2.55¾	2.55¾	2.55	2.54¼	2.55½
May	2.57¾	2.57¾	2.56⅜	2.56½	2.57⅜
SOYBEAN OIL					
Jul	9.77	9.80	9.70	9.75	9.70
Aug	9.67	9.67	9.56	9.60	9.54
Sep	9.12	9.12	9.07	9.10	9.00
Oct	8.78	8.80	8.72	8.78	8.71
Dec	8.61	8.67	8.57	8.60	8.58
Jan	8.65	8.65	8.57	8.60	8.56B
Mar	8.68	8.68	8.60	8.60	8.59
May	...	...	...	8.60B	8.59B
SOYBEAN MEAL					
Jul	73.60	73.65	73.00	73.55	73.35
Aug	73.45	73.45	72.80	73.20	73.15
Sep	68.30	68.30	67.90	68.10	67.90
Oct	64.20	64.20	63.50	6 3.85B	64.15
Dec	63.00	63.00	62.75	62.75	63.00
Jan	63.20	63.20	62.90	62.80B	63.10
Mar	63.90	63.90	63.75	63.65B	64.00 B

B-Bid.

LINCOLN GRAIN

Tuesday, June 22

Wheat: No. 1, $1.29.

Corn: No. 2 yellow, $1.17; No. 2 white, $1.62.

Oats: No. 2 white, 36 lbs., 65c.

Barley: No. 2, 90c.

Sorghums: No. 2, cwt., $1.80.

Soybeans: No. 1, $2.50.

OMAHA

Wheat: Sample hard 1.21; sample yellow hard 1.38¾.

Corn: No. 3 yellow 1.25¾-1.28¼; No. 4, 1.20¼-1.29¼; No. 5, 1.17¾-1.25¼; sample 1.15¾-1.20¼; No. 1 mixed 1.34¾.

CHICAGO

Wheat: No. 2 hard 1.45¼n; No. 2 red 1.4¼n.

Corn: No. 2 yellow 1.37.

Oats: No. 2 heavy white 73¾n.

Soybeans: No. 1 yellow 2.99¼n.

Soybean oil: 10.00n.

KANSAS CITY

Wheat: 202 cars; unchanged to 2½c lower. No. 2 hard and dark hard 1.42-1.42¼; No. 3 1.41½. No. 2 red wheat 1.39¾-1.44¾n; No. 3 1.37¾-1.43¾n.

Corn: 65 cars; unchanged. No. 2 white 1.65-1.82n; No. 3 1.40-1.78n. No. 2 yellow mixed 1.34¾; No. 1.30¾-1.33¾.

Oats: no cars; nom unchanged. No. white 74-80cn. No. 3 73-79cn.

BANK STOCKS

New York—Over the counter quotations:

	Bid	Asked		Bid	Asked
BkAmer	55½	55⅞	IstNatCty	56⅞	57⅜
BkNY	151	153	ManfHan	50¼	50⅞
BankTr	62½	63	IrvTr	40½	40⅞
CentNat	56½	57½	MorgGty	102	102½
ChemNY	54¾	55¼	USTrNY	75	76½
Empire	306	309			

INSURANCE STOCKS

New York—Over the counter quotations:

	Bid	Asked		Bid	Asked
AetLife	64¼	64¾	Lincoln	18¼	18¾
CnGnLfe	138	140	MasIndm	39½	41½
FireFd	36⅜	37⅛	RepNat	34½	36
GlenFall	46	46¾	RepTex	29½	30½
GtAm	9¾	10	StPFire	64¾	65¾
HtfFire	65⅛	65⅝	Travlers	39	39½
Homelns	71¼	71¾	USFG	58⅝	59⅝
Jefferson	6[illegible]	6[illegible]			

N Y Stock Exchange

NEW YORK (UPI)—

	Sales(hds)	High	Low	Close	Chg.
—A A—					
AcmeMk 2g	13	66	64⅝	65⅜	— ⅝
Adresso 1.40	23	46¾	46¼	46⅜	...
Admiral Cp	46	27⅜	27¼	27¾	+ ⅜
Air Prd .20g	12	58¾	58⅜	58½	— ½
AirRed 2.50	22	58	57¼	58	+ ⅝
AlghCp .20d	6	9½	9⅜	9⅜	— ⅛
AllegLdStl 2	18	43⅝	42⅝	43⅜	+ 1⅛
AllegPr 1.06	13	27¾	27½	27½	— ⅜
AlldCh 1.90g	70	49⅜	48¾	48⅝	+ ⅜
Allied Mill 2	7	41⅛	41	41	— ⅝
Allied Strs 3	11	78¼	77¾	78⅛	+ ½
AllisChl .50	33	20¾	20½	20⅝	+ ⅛
AlphaPC .50	37	11¾	11⅝	11⅝	— ¼
AlumLtd .80	44	27⅞	27⅜	27¾	+ ¼
Alcoa 1.40	80	73⅜	72	73	+ 1¼
Amerad 2.40	36	72⅜	71¾	72¼	+ ¾
AmAirln 1¼	32	52⅞	52¼	52⅝	— ⅛
ABrake .80	1	59⅜	55⅝	59⅜	+ ⅜
ABdcPr 1.40	15	55⅛	54⅜	54⅜	— ⅝
AmCan Co 2	39	46⅜	45⅝	45⅞	— ⅛
A Chain 1.40	1	32¼	32¼	32¼	+ ¼
AmConsu 1a	1	17½	17½	17½	+ ⅜
AmCrySg 1	11	17¼	17⅛	17⅛	...
Am Cyana 2	69	75	74⅜	74⅜	— ⅜
AmElec 1.24	44	42½	42¼	42½	...
Am Exp Co	17	27⅞	27¼	27⅞	+ ⅝
A ExCo pf 6	1	89¾	89¾	89¼	— ¾
AmFdrPw 1	4	16⅞	16¾	16¾	...
AHom 1.80a	53	69⅝	69¼	69½	— ⅛
AMachF .90	68	17⅛	17	17	...
AMetCl 1.60	14	47⅞	47⅛	47⅛	— ⅜
AmMotors 1	151	11¾	11½	11⅝	...
AmNtG1.70	63	46⅜	46	46	+ ⅛
Am Smelt 2	40	52¼	50¾	50¾	—1¼
Am Stand 1	62	19⅜	19¼	19¼	— ⅛
AmSugar 1a	23	21⅛	20¾	20⅝	— ½
Am Tel&T 2	290	68⅛	67⅝	67⅝	— ⅜
AmTob 1.60	77	36⅞	36¼	36½	— ⅛
AmZinc 1.40	7	27⅝	27⅛	27⅛	— ¾
Ampex Crp	27	15⅝	15½	15½	...
Amsted In 2	2	43⅛	43⅛	43⅛	+ ⅛
Anacon 1¾b	37	63½	62⅞	62⅞	— ⅜
AncHG 1.40	5	39⅛	39⅛	39⅛	— ⅛
ArizPSv .92	16	37½	37⅛	37⅜	+ ⅛
Armco Stl 3	98	68	67⅜	67½	+ ¼
Armour 1.60g	87	38⅝	38¼	38⅜	...
Arm Ck 1.10	40	68¼	68	68	— ⅛
Aro Corp .80	11	21⅞	21¼	21⅜	+ ⅝
AshldOl 1.60	24	42	41⅝	42	— ⅛
AssoInv 1.40	9	26⅝	26½	26⅝	...
Atchisn 1.60	173	31⅛	30½	30¾	— ⅛
AtKStLine 2	1	59⅞	55⅞	59⅞	+ ¼
tl Ref 2.40	41	70⅝	70¼	70⅜	...
Atlas Corp	36	2¼	2⅛	2⅛	...
AvcoCorp 1	289	20⅜	19⅝	19⅝	—1⅛
—B B—					
Babcok 1.10	20	36¼	35⅝	36¼	+ ¼
Bald L H .40	29	17¾	17⅝	17⅝	...
BaltGE 1.32	13	38¼	37¾	38¼	+ ½
Bangor Sug	1	14⅞	14⅞	14⅞	+ ⅛
BasicInc .80	4	15	15	15	+ ¼
Bath Ir .60b	2	34⅝	34¼	34⅝	...
Beat Fd 1.35	20	53	52⅜	53	...
Beckman In	11	78⅞	78½	78¾	+ ¼
BeechAc .60	15	20⅛	20	20	— ⅛
BeechL 1.20	16	58½	57⅝	57⅝	— ⅜
Bendix 2.40	15	49¾	49	49	...
Beth Stl 1½	104	36¼	35⅞	35⅞	...
BlwKx 1.40	5	31	30¾	30¾	— ⅛
BlissEW 8.0	19	16¾	16¼	16½	— ⅛
Boeing Co 2	77	68⅞	67⅝	67⅝	...
Borden Co	43	42⅜	41¾	42¼	+ ¾
BorgWr 2.20	39	48⅝	48⅛	48⅛	— ⅝
Bost Ed 1.60	5	46⅝	46	46⅛	— ⅛
Briggs Mfg	2	41½	41½	41½	...
BristlM 1.20	37	78⅜	77⅞	78⅜	— ⅜
Brunswick	52	8½	8¼	8¼	— ¼
Bucyrus E 2	18	39⅞	39⅜	39¾	+ ¼
Budd Co .60	34	16¼	15¾	15⅞	...
BuffFrg 1.40	2	35¼	34⅞	34⅞	— ⅝
BullardC .60	9	17⅞	17½	17⅞	+ ⅛
Burlind 1.60	33	67⅜	66⅝	67	+ ½
Burroughs 1	x56	33⅛	32⅞	32⅞	+ ⅛
—C C—					
Cal Pack .90	27	27½	26¾	27¼	+ ½
CalHecla .80	19	20¾	20½	20⅝	+ ⅜
CamplSp .90	21	36	35¾	36	...
CanDryCp 1	6	34½	34½	34½	— ¼
Cn Pac 1½a	x30	57	56¼	57	+ ⅞
CarlPLL 1.16	7	42⅜	42⅛	42¼	— ⅛
Carrier 1.30	7153	¾	53¾	53¾	+ ⅛
CarterPr .40	27	17¼	17	17	— ⅛
Case(JI) Co	10	14⅞	14⅝	14⅝	— ¼
44c o 10	14⅞	14⅝	14⅝	— ¼	
Caterpyl Tr 1	121	44⅞	44	44¼	...
Celanese 2	21	81¼	80⅜	81¼	+ ¾
CenSoy 1.30	6	38¾	38¾	38¾	+ ¼
Cerro C 1.60	35	36⅜	35¾	35⅞	— ¼
Certn-td .70	18	16½	16⅜	16⅜	— ¼
Cessna 1.20	31	34	33¼	34	+ ⅛
ChamP 1.20	19	35½	35	35⅛	+ ¼
ChampvSPI 2	12	43½	42⅜	42⅜	— ⅜
Ches Ohio 4	14	67	66½	66½	— ½
ChMSP&P 2	63	31½	30⅝	30⅝	— ¾
Chi&NoWs 3	50	75⅜	73⅞	75¼	+ 1⅜
Chic RI .25b	14	25¾	25¼	25¾	+ ¾
Chris Cr 10i	11	13⅛	12⅞	13⅛	+ ⅛
Chrysler 1	289	48⅜	47⅝	47⅝	...
CinnGasEl 1	7	31½	31	31	— ¾
CIT Fin 1.60	66	32⅞	32¾	32⅜	— ¼
CitiesSv 2.80	15	76⅞	76⅜	76½	...
CityPrd 1.60	2	41⅞	41⅜	41⅞	+ ⅝
ClevElI 1.20	18	39½	38¾	38¾	— ¾
Clevite 1½g	17	43¼	42⅞	43	...
CocaCol 1.70	38	79⅝	75	79	...
Colgate Co	79	47⅞	47⅝	47⅞	— ⅛
CollinR .50a	31	25⅜	25⅛	25⅜	+ ⅛
Colo Fuel Ir	289	16½	16	16⅜	+ ⅜
C B S 1.20	82	37¼	36¾	37⅛	+ ¼
Col Gas 1.28	43	30⅜	30	30⅛	...
Com Cr 1.80	23	37½	37¼	37¼	+ ⅛
ComSlv 1.20	13	31¾	30¾	31⅜	+ ⅜
Com Ed 1.80	16	54¾	54¼	54½	+ ⅜
Com Sat Cp	59	47⅞	47¼	47¼	+ ⅜
ConsEd 1.80	93	44⅜	44¼	44⅜	...
ConsFoods 1	14	45	44⅝	44⅝	— ¼
ConNG 2.30	17	73	72⅝	73	+ ⅜
ConCoal 1.80	42	48½	47¼	47½	— ¾
Consumr 1.20	10	31⅞	31⅜	31⅝	— ⅛
ContBk 2.20	17	52	51½	51½	+ ½
Cont CanC 2	56	50¾	49	50	+ ¼
ContMot .40	1	10⅞	10⅞	10⅞	...
Cont Oil 2.40	24	74¼	73⅞	74¼	+ ⅜
Control Data	274	46¼	45¼	45⅝	+ ⅝
Controls .80	6	21½	21¼	21¼	— ¼
CoopBs 1.60	25	33	32	32¾	+ ¼
CornPro 1½	60	52¾	51½	51½	— ¾
Crane Co 2	3	62½	62⅛	62½	+ ¾
CrownZel 2	29	53¼	52⅝	53⅛	+ ½
Crucibl 1.20	27	25⅜	24¾	24¾	— ⅜
Cudahy Pkg	9	67⅜	67¼	67¼	— ⅛
Curtiss Wr 1	22	17⅜	17¼	17⅜	+ ⅛
—D D—					
DanaCp 2.20	13	42⅝	42⅛	42⅛	— ⅜
DaycoC .40g	10	19⅞	19½	19⅝	...
DayPLt 1.16	8	33⅛	32⅝	33	+ ⅜
Deere 1.40	23	40	39¾	40	...
DelHud.60b	10	30	29⅝	29¾	+ ⅛
DetEdis 1.30	xj46	35⅞	35¼	35½	+ ⅛
Dia Alkali 2	18	60⅝	60	60½	+ ⅛
Diners .50g	1	19⅝	19⅝	19⅝	— ⅛
Disill Sea 1	6	36⅜	36⅛	36⅜	+ ⅛
DrPeppr .80	1	37	37	37	+ ½
DougAr .60g	49	38¾	38¼	38½	+ ¼
Dow C 1.80g	54	70¼	70	70¼	+ ¼
Dresser 1.60	43	42¾	42¼	42⅝	+ ⅜
Duke Pwr 1	19	37½	37	37⅜	— ⅛
DuPont 2½b	25	236¾	233½	233½	—2½
DuqneL 1.40	20	33⅜	32⅝	33	...
—E E—					
Eastern Air	63	56½	55⅛	55⅛	— ⅝
EastGasF 3i	6	91	91	54	...
EastSS .90	8	15⅞	15⅝	15¾	...
Easmn 1.40	147	80½	79⅜	80¼	+ 1
EatonM 2.20	10	49⅞	49⅞	49⅞	— ⅜
E S B 1.80	10	52	52	52	...
ElPasoNG 1	71	20½	20⅛	20¼	...
ElitraCp 1.40	45	35½	34⅝	35⅜	+ ⅞
EmrRad .40	33	14	13⅞	14	...
End Johnsn	6	25⅝	25½	25½	— ¼
Erie Lackw	26	7⅞	7⅝	7⅞	+ ⅛
EsexjWire 1	16	27⅜	27⅛	27⅜	+ ⅛
Exjcello 1.80	58	45	44⅜	44¾	+ ¼
—F F—					
Fairmont 1	2	23½	23⅜	23⅜	— ⅛
FedMog 1.80	25	39¼	39	39⅛	— ⅛
FerroCorp 1	13	22½	22⅛	22¼	— ⅛
Firestn 1.20	65	45	44½	44½	— ¼
FirstNSt 2a	15	42¼	41⅝	42	+ ¼
FlintkoteC 1	27	21	20¼	20⅜	— ⅛
FlaPwr 1.20	13	46½	45¾	46½	+ ¾
FMCCp 1.20	50

Stock Market Recovery Is Incomplete

New York (AP) — The stock market Tuesday made a cautious and incomplete recovery of losses taken Monday as trading remained quiet.

Volume was 3.34 million shares, second only to Monday's 3.28 million as the smallest this year.

The market was firm from the opening and quickly began to establish a clear-cut gain. Prices improved until the final half-hour when the Dow Jones industrial average showed a rise of 4.17. Then prices of a number of key stocks were trimmed and this was immediately reflected in the averages.

The Dow industrials kept a net gain of 1.31 at 875.43. Du Pont had a late sinking spell which left it with a loss of 2½. This and the faltering of some other key stocks were enough to blunt the advance.

The Associated Press average of 60 stocks rose 1 to 329.3 with industrials up .1, rails up .1 and utilities unchanged.

Of 1,328 issues traded, 569 advanced and 480 declined. New highs for the year totaled 6 and new lows 59.

The ratio of advances to declines was one factor which some analysts were watching carefully. If regardless of how quiet the trading is, the advances become more numerous in relations to declines it will signal the return of confidence and may lure institutional investors back into the market, one of these experts commented.

Eight of the 15 most active stocks advanced and 4 declined while three were unchanged.

Ford Motor common became the most active stock, closing unchanged at 52¾ on 84,100 shares.

Prices were irregularly lower on the American Stock Exchange. Volume was 980,000 shares compared with 1.11 million Monday.

Corporate bonds were mixed. U. S. Treasury bonds advanced.

Barrows And Gilts Dip On Omaha Mart

Omaha (AP) — Barrows and gilts were weak to 50 lower and sows were 25 to 50 cents and in spots 75 cents lower on the Omaha hog market Tuesday. Steers were weak to 50 cents lower, heifers were mostly steady.

OMAHA

Hogs: 8,000; barrows and gilts weak to 50 lower; sows 25-50, spots 75 lower: No. 1-3 190-240 lbs. 25.00-25.50; No. 1 and 2 196-230 lbs. 25.75; No. 1-3 240-260 lbs. 24.50-25.50; 250-600 lbs. sows 20.00-23.25.

Cattle: 12,500; calves 50; steers weak to 50 lower; heifers mostly steady; cows weak to 25 lower; other classes steady; high choice 1,150-1,250 lbs. steers 28.00; most choice 26.50-27.75; good and choice 25.75-26.50; high choice and prime 1,050 lbs. heifers 27.50; high choice some with end prime 950-1,025 lbs. heifers 27.25; most choice 26.00-27.00; good and choice 25.00-26.00; utility and commercial cows 14.75-16.50, few 16.75-17.00; canners and cutters 12.25-15.00, few 15.25-15.50.

Sheep: 1,500; spring lambs mostly steady; ewes about steady; bulk choice and prime spring lambs 25.50-26.25; good and choice 24.50-25.50; utility and good shorn ewes 5.25-6.50.

CHICAGO

Hogs 3,500; butchers fully 25, instances 50 lower; 1-2 190-225 lb 25.75-26.00; mixed 1-3 190-240 lbs 25.00-25.75; 2-3 240-290 lbs 24.50-25.25; 1-3 350-400 lb sows 21.75-22.0; 400-450 lbs 21.25-22.00; 2-3 450-500 lbs 24.50-450 lbs 21.25-22.00; 2-3 450-500 lbs 20.50-21.50;500-650 lbs 19.0-20.50.

Cattle 2,500; calves none; slaughter steers steady to 25 lower; high choice and prime 1,150-1,350 lb 28.75-29.25; choice 1,000-1,350 lbs 27.00-28.75; mixed good and choice 26.00-26.75; two loads high choice and prime 950-1,050 lb slaughter heifers 27.50-28.00; choice 825-1,050 lbs 25.75-27.00; mixed good and choice 26.00-25.50.

Sheep 200; small supply spring slaughter lambs and shorn slaughter ewes steady; few lots choice and prime 90-100 lb spring lambs 27.50; choice 26.00-27.00.

Butcher hogs sold steady to 50 cents lower Tuesday with the weakness on late sales.

Mixed No. 1 and 2 grades were unchanged at $25.75-26, mixed 1-3s went at $24.50-25.75 and mixed 2s and 3s at $24.50-25.25. Sows cleared at $19.50-22.50.

Slaughter steers grading high, choice and prime sold steady to 25 cents lower but other grades held steady. The best offerings were mixed high choice and prime which cleared at $28.75-29.25. Average choice topped at $28.75 and good grade at $26.

The market was unchanged for spring slaughter lambs. They went at $26-27.50 for choice to mixed choice and prime.

SIOUX CITY

Hogs 5,500; barrows and gilts 25-50 lower; sows steady to 75 lower; No. 1-3 190-250 lbs 25.00-25.50, 60 head to 25.65; sows 21.50-23.00.

Cattle 6,000; calves none; steers 25-50 lower; heifers steady to 25 lower; cows weak to 50 lower; bulls steady; choice steers 26.00-27.25; high choice few prime 27.50-28.15, good and choice 22.00-26.25; high choice few prime heifers 26.-25.00-17.00; choice 25.25-26.75; good and choice 21.00-25.25; utility and commercial cows 15.00-17.00; canners and cutters 12.50-15.00.

Sheep 500; spring lambs and shorn ewes steady; choice few prime spring lambs 26.00-26.50; cull and utility shorn ewes 4.50-7.00.

ST. JOSEPH

Hogs 5,000; barrows, gilts and sows 25-50 lower; No. 1-3 210-260 lbs 24.75-25.35; sows 20.00-22.00.

Cattle 4,500; calves 50; steers, cows and bulls weak to 50 lower; heifers steady to 25 lower; choice and prime steers 28.00; choice 26.25-27.75; good and choice 25.75-26.50; high choice and prime heifers 26.00-27.00; good and low choice 22.50-25.50; utility and commercial cows 14.25-15.75, few 16.00; canners and cutters 11.50-14.75.

Sheep 500; slaughter lambs generally steady; ewes strong to mostly 25 higher; choice and prime spring lambs 25.00-25.50; choice shorn 22.00-23.00; cull to good shorn ewes 5.50-6.50.

KANSAS CITY

Hogs 3,000; barrows and gilts generally 50, some sales 75 lower; sows steady to 25 lower; No. 1-3 195-260 lbs 24.75-25.25, 36 head 25.50; sows 20.00-22.00.

Cattle 3,500; calves 100; steers and heifers steady to 25, instances 50 lower; cows steady to 25 lower; bulls steady; high choice few prime steers 28.75; choice 26.50-27.75; good and choice 22.75-26.50; choice heifers 25.00-26.50, few to 27.25; good and choice 21.00-25.25; utility and commercial cows 14.25-16.50; canners and cutters 12.00-14.50.

Sheep 1,500; spring lambs strong to 25 higher; ewes steady; choice and prime spring lambs 25.00-24.75; cull to good shorn ewes 5.00-6.75.

DENVER

Hogs 600; barrows and gilts weak to 25 lower; not enough sows for test; No. 1 and 2 190-230 lbs 25.50-26.00; No. 1-3 190-245 lbs 24.50-25.50, few 25.75; 280-550 lbs sows 19.00-23.00.

Cattle 400; calves none; not enough any class sold to test trend; choice steers 28.00; good and choice 26.50-27.00; choice heifers 26.85; cutter and utility cows 14.50-16.50; canners 12.75-14.00.

Sheep 100; not enough any class for a trend; mostly choice spring lambs 26-10-26.60; mostly choice slaughter lambs No. 1 and 2 pelts 24.10; utility shorn ewes No. 1 and 2 pelts 6.00-6.60.

OMAHA FEEDS AND HAY

Alfalfa: No. 1 $22; No. 2 $19-20; No. 3 $14-15.

Upland Prairie: No. 1, $25; No. 2, $23-$24.

Wheat Feeds: Bran, $53; shorts, $51.

Feeding tankage: 60% protein $85; meat scraps $80, bone meal $80.

Soybean Meal: 44%, new process, $84; protein, old process, $80.

Alfalfa Meal: New crop 17% dehydrated, $45.

Linseed Oil Meal: Old process, $87.50.

Steam Rolled Oats: $79; pulverized oats.

Cottonseed Meal: 41% solvent process, $73.

BEEF FUTURES

Chicago (AP)—Futures trading on the Chicago Mercantile Exchange:

	Sales	Open	High	Low	Closes
Live Beef Cattle					
Aug	174	27.52	27.25	26.90	27.05-15
Oct	95	26.45	26.47	26.02	26.17-12
Dec	39	25.70	25.70	25.45	25.45
Feb	28	25.15	25.20	25.00	25.00
Apr	9				25.00N

Going to move? Then notify the Circulation Dept. so you won't miss your paper. Be sure to give both old and new address.

Markets At A Glance

New York (AP)—

Stocks — Higher; slow trading.

Bonds — Mixed; treasuries firm.

Cotton — Quiet.

Chicago:

Wheat — Steady to easier; light hedging.

Corn — Lower; new crop months weak.

Oats — Lower; liquidation.

Soybeans — Mixed; new crop months easier.

Hogs — Steady to 50 cents lower; top $26.

Slaughter steers — Steady to 25 cents lower; top $29.25.

DOW JONES STOCKS-BONDS

NEW YORK (UPI)—Dow Jones closing range of averages:

Stocks	Open	High	Low	Close	Chg.
30 Indus	875.49	882.18	871.48	875.43	- 1.31
20 Rails	195.47	197.19	191.91	196.18	- 0.36
15 Utils	154.81	155.18	153.84	154.72	- 0.06
65 Stock	302.06	304.29	300.73	302.31	- 0.42

Transactions in stocks used in averages today: Industrials 329,600, Railroads 65,400, Utilities 63,400, Total 458,400.

Range of prices this year:

	30 Inds.	20 Rails	15 Utils.
High	939.62	215.98	163.32
Low	868.71	193.11	153.27
Bonds:		**Close**	**Chg.**
40 Bonds		85.57	—0.05
10 1st Rails		84.11	—0.07
10 2nd Rails		91.93	—0.18
10 Utils		88.41	+ 0.09
10 Indus		93.83	—0.02

Dow Jones Commodity futures index (1924-26 average equals 100) closed at 128.84.

15 MOST ACTIVE STOCKS

NEW YORK (UPI)—The 15 most active stocks traded on the New York Stock Exchange Tuesday.

	Sales	Close	Chg.
Ford	84,100	52¾	
Am Photo	75,400	99½	+ ⅛
Permian Corp	51,800	13¾	
Xerox	45,500	140¼	+ 3¼
Gen Motors	34,200	97¾	+ ¼
Am Tel&Tel	29,000	67⅝	— ⅜
Avco Corp	28,900	19⅝	— 1¼
Colo Fuel&Iron	28,500	16⅜	+ ⅜
Chrysler	26,900	47⅝	
Control Data	27,400	45⅝	+ ⅝
Polaroid	26,700	60¼	— ½
Tenn Gas Trans	24,000	23¼	— ¼
Westinghouse El	24,000	49⅛	— ⅝
U S Steel	21,900	48⅛	— ⅝
R C A	20,400	34⅜	+ ¼

NEW YORK STOCK SALES

Approxj final total	3,330,000
Previous day	3,280,000
Week ago	8,469,760
Year ago	4,055,860
Two years ago	4,102,001
Jan. 1 to date	663,540,294
1964 to date	614,615,405
1963 to date	544,792,179

Standard & Poor's Indexes

NEW YORK (UPI)—Standard & Poor's hourly indexes for Monday. (1941-43 equals 10).

	425-Ind	25-RR	50-Util	500-Stks
11 a.m.	90.40	42.88	74.13	85.22
Noon	90.19	42.66	73.98	85.02
1 p.m.	90.07	42.60	73.92	84.91
2 p.m.	89.94	42.63	73.91	84.80
3 p.m.	90.03	42.61	73.99	84.88
Close	90.22	42.64	73.99	85.05

Grain Market Is Generally Weak

Chicago (AP)—Prices drifted without any significant pressure into general weakness in the grain futures market Tuesday.

Most contracts finished at or near their lows of the day on rather light trading. Speculative trade was described as rather cautious although in late transactions selling of new crop corn seemed to have met only slight resistance. Losses there ranged to nearly 2 cents a bushel.

New crop soybeans also finished with setbacks of more than a cent but they recovered slightly in the final minute or so.

At the close, soybeans were ⅜ cent a bushel higher to 1¼ lower, July $2.94-93¾; new standard wheat unchanged to ⅜ lower, July 1.38¼; corn ⅜-1¼ lower, July $1.32⅝-½; oats ¼-⅞ lower, July 67¼-⅜ cents; rye ¼-⅞ lower, July $1.14⅜.

CHICAGO RANGE OF PRICES

The Range:

	Open	High	Low	Close	Prev.
WHEAT OLD					
July	1.40	1.40	1.38⅞	1.38⅞	1.40
Sept.	1.41	1.41	1.41	1.41	1.41⅜
Dec	1.46	1.48½	1.45¾	1.46	1.46¼
NEW					
Jul	1.38⅝	1.38⅝	1.38⅛	1.38¼	1.38⅜
Sep	1.40¾	1.40¾	1.40	1.40¼	1.40⅝
Mar	1.47¾	1.47¾	1.47	1.47¼	1.47⅝
May	1.47¾	1.47¾	1.47	1.47⅛	1.47⅜
CORN					
July	1.33⅛	1.33⅛	1.32½	1.32½	1.32
Dec.	1.21¼	1.21⅞	1.20½	1.20½	1.21⅛
Mar	1.25½	1.25½	1.24⅛	1.24⅛	1.25¼
May	1.28	1.28	1.24½	1.25½	1.28¼
OATS					
Jul	.68¼	.68¼	.67⅝	.67⅝	.68
Sep	.68⅞	.69	.68¼	.68¼	.69
Dec	.71¾	.71¾	.70½	.70½	.71¾
Mar	.73	.73	.72⅛	.72⅛	.73
May				.72½	.72¾
RYE					
Jul	1.15⅜	1.15⅞	1.14⅜	1.14⅜	1.15¼
Sep	1.18⅜	1.18½	1.17⅜	1.17¾	1.18¼
Dec	1.21½	1.21½	1.20⅜	1.20¾	1.21¾
Mar	1.23			1.23	1.23¼
SOYBEANS					
Jul	2.95	2.95	2.91½	2.93¾	2.93⅝
Aug	2.85	2.85	2.81¾	2.83¼	2.83¼
Sep	2.57	2.57	2.54½	2.55½	2.56⅛
Nov.	1.48½	2.48⅝	2.47⅜	2.48¾	
Jan	2.52¾	2.52¾	2.50⅞	2.50¾	2.51⅞
Mar	2.55¾	2.55¾	2.55	2.54¼	2.55½
May	2.57¾	2.57½	2.56½	2.56½	2.57⅜
SOYBEAN OIL					
Jul	9.77	9.80	9.70	9.75	9.70
Aug	9.67	9.67	9.56	9.60	9.54
Sep	9.12	9.12	9.07	9.10	9.00
Oct	8.78	8.80	8.72	8.78	8.71
Dec	8.61	8.67	8.57	8.60	8.58
Jan	8.65	8.65	8.57	8.60	8.56B
Mar	8.68	8.68	8.60	8.60	8.59
May				8.60B	8.59B
SOYBEAN MEAL					
Jul	73.60	73.65	73 00	73.55	73.35
Aug	73.45	73.45	72 80	73.20	73.15
Sep	68.30	68 30	67.90	68.10	67.90
Oct	64.20	64.20	63.50	6 3.85B	64.15
Dec	63.00	63.00	62.75	62.75	63.00
Jan	63.20	63.20	62.90	62.80B	63.10
Mar	63.90	63.90	63.75	63.65B	64.00 B

B-Bid.

LINCOLN GRAIN

Tuesday, June 22

Wheat: No. 1, $1.29.

Corn: No. 2 yellow, $1.17; No. 2 white, $1.62.

Oats: No. 2 white, 36 lbs., 65c.

Barley: No. 2, 90c.

Sorghums: No. 2, cwt., $1.80.

Soybeans: No. 1, $2.50.

OMAHA

Wheat: Sample hard 1.21; sample yellow hard 1.38¾.

Corn: No. 3 yellow 1.25¾-1.29¾, No. 4, 1.20¾-1.28¾; No. 5, 1.17¾-1.25¾; sample 1.15¾-1.20¾; No. 1 mixed 1.34¾.

CHICAGO

Wheat: No. 2 hard 1.45¾n; No. 2 red 1.4¾n.

Corn: No. 2 yellow 1.37.

Oats: No. 2 heavy white 73¾n.

Soybeans: No. 1 yellow 2.99¼n.

Soybean oil: 10.00n.

KANSAS CITY

Wheat: 202 cars; unchanged to 2¼c lower, No. 2 hard and dark hard 1.42-1.42¾; No. 3 1.41½, No. 2 red wheat 1.39⅜-1.44¾n; No. 3 1.37¾-1.43¾n.

Corn: 65 cars, unchanged, No. 2 white 1.65-1.82n; No. 3 1.40-1.78n, No. 2 yellow mixed 1.34¾; No. 1.30¾-1.33¾.

Oats: no cars; nom unchanged, No. white 74-89cn, No. 3 73-79cn.

BANK STOCKS

New York—Over the counter quotations:

	Bid	Asked		Bid	Asked
BkAmer	55½	55⅞	1stNat'City	50⅜	50⅞
BkNY	151	153	ManiHan	50¼	50⅞
BankTr	62½	63	IrvTr	40¼	40⅞
CentNat	56½	57½	MorgGty	102	102¼
ChemNY	54¾	55¼	USTrNY	75	76½
Empire	306	309			

INSURANCE STOCKS

New York—Over the counter quotations:

	Bid	Asked		Bid	Asked
AetLife	64¼	64¾	Lincoln	18¼	18¾
CnGnLfe	138	140	MaslnIm	39½	41½
FireFd	36⅛	37⅛	RepNat	34½	36
GlenFall	46	46¾	RepTex	20½	20¾
GtAm	9¾	10	StPFire	64¾	65¾
HtfFire	65⅛	65⅝	Travlers	39	39¼
Homelng	77¼	77¾	USFG	38¾	39¼
Jefferson	49¾	50¼			

NEW YORK (UPI)—

	Sales(hds)	High	Low	Close	Chg.
—A A—					
AcmeMk 2g	13	44	44½	43⅝—	⅝
Adresso 1.40	25	40¾	40¾	40⅝	
Admiral Cp	36	27⅛	27¼	27¼—	⅛
Air Prd .20g	12	58¾	58⅜	58½—	⅛
Allied 2.50	222	52	51¾	52	⅛
AllghCp .50d	0	9⅝	—	9⅝	—
AllgLudSt 2	18	43⅞	43⅝	43⅞+	⅛
AlisCh 1.05	13	27	27	27	—
AllidCh 1.90g	70	49¾	48¾	48⅝—	⅛
Allis d Mill 2	7	41	41	41 —	⅛
Allied Strs 3	11	76⅛	77¾	76 +	⅛
AllisChl .50	33	20⅝	20½	20½—	⅛
AlphaPC .50	37	11¾	11⅝	11¾—	⅛
Alumn 1.60	44	27⅞	27⅝	27 —	⅛
Alcoa 1.10	80	73¼	72	73 -	1¼
Amerad 2.50	36	72⅝	71¾	72¾—	⅛
AmAirln 1¼	42	52⅝	52¼	52⅝—	⅛
AmBrake .80	1	59¾	59¾	59¾	—
AlldCh 1.40	1	55⅞	54¾	54⅞—	⅛
AmCan Co 2	29	46⅜	45¾	45¾—	⅛
A Chain 1.40	1	32¼	32¼	32¼ +	¼
AmConsu 1a	1	17½	17½	17½ +	⅛
AmCrySg 1	11	17¼	17¼	17½	
Am Cyana 2	49	75	74¾	74¾—	⅛
AmElec 1.24	44	42½	42¼	42½	
Am Exp Co	17	27½	27¼	27½ +	⅛
A ExCo pf 6	1	89¾	89¾	89½—	¼
AmFdPw 1	4	10⅞	10⅝	10⅞	
AHom 1.80a	53	69⅝	69¼	69½—	⅛
AMachF 90	68	17¼	17	17	
AMetCl 1.60	14	47⅞	47½	47½—	⅜
AmMotors 1	151	11¾	11½	11⅝	
AmNtG1.70	63	46⅝	46	46 —	⅛
Am Smelt 2	40	52¼	50	50½—	1¼
Am Stand 1	62	19¾	19½	19¾—	⅛
AmSugar 1a	23	21⅛	20¾	20⅞—	⅛
Am Tel&T 2	290	68⅛	67⅝	67⅝—	⅜
AmTob 1.60	77	36⅞	36¼	36¾—	⅛
AmZinc 1.40	7	27⅜	27⅛	27⅜—	⅛
Ampex Crp	27	15⅝	15½	15½	
Amsted In 2	2	43¼	43¼	43¼ +	⅛
Anacon 1¾n	37	63½	62⅞	62⅞—	⅜
AnchHG 1.40	5	39⅛	39⅛	39⅛—	⅛
ArizPSv .92	16	37⅜	37⅛	37⅜ +	⅛
Armco Stl 3	98	68	67⅜	67½ +	⅛
Armur 1.60g	87	38⅝	38⅛	38⅜	
Arm Ck 1.10	40	68¼	68	68 —	⅛
Aro Corp .80	11	21⅞	21¼	21⅞ +	⅜
AshldOl 1.60	24	42	41½	42 —	⅛
AssoInv 1.40	9	26⅜	26½	26⅜	
Atchsn 1.60	173	31¼	30½	30¼—	⅛
AtlCstLine 2	1	59⅞	55⅞	59⅞ +	¼
tl Ref 2.40	41	70¾	70¼	70¾	
Atlas Corp	36	2¼	2⅛	2⅛	
AvcoCorp 1	289	20⅝	19⅝	19⅝—	1⅛
—B B—					
Babcok 1.10	20	36¼	35⅝	36¼ +	¼
Bald L H .40	29	17¾	17⅜	17⅜	
BaltGE 1.32	13	38¼	37¾	38¼ +	⅛
Bangor Sug	1	14⅞	14⅞	14⅞ +	⅛
Basicinc .80	4	15	15	15 +	¼
Bath Ir .60b	2	34⅝	34¼	34⅝	...
Beat Fd 1.35	20	53	52⅝	53	
Beckman In	11	78⅞	78½	78¾ +	¼
BeechAc .60	15	20¼	20	20 —	⅛
BeechL 1.20	16	58½	57⅝	57⅝—	⅜
Bendix 2.40	15	49¾	49	49	
Beth Stl 1½	104	36¼	35⅞	35⅞	
BlkHPLt 1.40	33	20¼	20⅛	20⅛—	⅛
BlkHPLt	43¼	43¼	zNebCMill	17⅜	17⅝—
zCalndra	6½	7	yNWPubSv	29	29¾ +
CentTel	45⅜	46¾	PacGRob	12⅜	13
DenverRE	8¼	8⅝	PacPLt	26⅛d	26½
zFleming	29¼	30¾	RuStover	33¼	34
yGasSv	42¼	42¾	ySWInv	13½	14
**HuronGas	10⅛	10½	TrmStl	14⅝	15
yInPbSv	29¼	29¾	WasNGas	20⅛	20⅝
yInBeef	47½	48⅜	zWatWils	6	6¼
InSoVt	32	32½	yWesLTel	57½	58¼
yKHGas	29	29½	yWesPGas	42¾	43¾
yLinLBLt	18¾	19¼	YelTrans	35½	36¼
—C C—					
CalPack .90	27	27½	26¾	27¼ +	½
CalHecla .80	19	20¾	20½	20⅝ +	⅜
CampISp .90	21	36	35¾	36	
CanDryCp 1	6	34½	34½	34½—	¼
Cn Pac 1½a	x30	57	56¼	57 +	⅜
CarlPLt 1.16	7	42⅜	42⅛	42¼—	⅛
Carrier 1.30	7153	¾	52¾	53¾ +	1
CarterPr .40	27	17¼	17	17 —	⅛
Case(JI) Co	10	14⅞	14⅝	14⅝—	¼
4dc o 10	14⅞	14⅝	14⅜—	¼	
Catarpyl Tr 1	121	44⅞	44	44¼	
Celanese	21	81¼	80½	81¼ +	¾
CenSoy 1.20	6	38¾	38¾	38¾ +	¼
Cerro C 1.60	35	36⅝	35¾	35⅞—	¼
Certn-td .70	18	16½	16⅜	16⅜—	¼
Cessna 1.20	31	34	33¼	34 +	⅛
ChamP 1.20	19	35½	33	33½ +	¼
ChampvSPl 2	12	43½	42¾	42¾—	⅜
Ches Ohio 4	14	67	66½	66½—	½
ChMSP&P 1	23	31½	30⅝	30⅝—	⅜
Chi&NoWs 3	50	75¾	73⅞	75¼ +	1⅜
Chic Rl .25b	14	25¾	25¼	25¾ +	¾
Chris Cr 10f	11	13½	12⅞	13½ +	⅛
Chrysler 1	289	48⅜	47⅝	47⅝	
CinnGasEt 1	7	31½	31	31 —	⅜
CIT Fin 1.60	66	32⅞	32⅜	32⅜—	¼
CitiesSv 2.80	15	76⅞	76⅜	76½	
CityPrd 1.60	2	41⅞	41⅜	41⅞ +	⅝
ClevEll 1.20	18	39½	38¾	38¾—	¾
Clevite 1½g	17	43¼	42⅞	43	
CocaCol 1.70	38	79⅝	75	79	
Colgate 1.20	79	47⅞	47⅝	47⅞—	⅛
CollinR .50a	31	25⅞	25⅜	25½ +	⅛
Colo Fuel Ir	28	16½	16	16⅜ +	⅜
C B S 1.20	82	37¼	36¾	37⅛ +	¼
Col Gas 1.28	43	30⅜	30	30⅛	
Com Cr 1.80	28	37½	37¼	37¼ +	⅛
ComSlv 1.20	13	31⅜	30¾	31⅜ +	⅜
Com Ed 1.80	16	54¾	54¼	54½ +	⅜
Com Sat Cp	59	47⅞	47¼	47¼ +	⅜
ConsEd 1.80	93	44⅜	44¼	44⅜	
ConsFoods 1	14	45	44⅝	44⅝—	¼
ConNG 2.30	17	73	72⅝	73 +	⅜
ConCoal 1.80	42	48½	47¾	47⅞—	¼
Contanr 1.20	10	31⅞	31⅝	31⅞ +	⅛
ContBk 2.20	17	52	51	51½ +	½
Cont CanC 2	66	50⅛	49	50 +	¼
ContMot .40	1	10⅞	10⅞	10⅞	
Cont Oil 2.40	24	74¼	73⅞	74¼ +	⅜
Control Data	274	46¾	45¼	45⅝ +	⅜
Controls .80	6	21½	21¼	21¼—	¼
CoopBs 1.60	23	33	32	32¾ +	¼
CornPro 1½	60	52¾	51½	51½—	¾
Crane Co 2	3	62⅝	62⅜	62½ +	⅜
CrownZel 2	29	53¼	52⅝	53⅛ +	½
Crucibl 1.20	27	25⅜	24¾	24¾—	⅜
Cudahy Pkg	9	6¾	6¾	6¾—	⅛
Curtiss Wr 1	22	17⅜	17¼	17⅜ +	⅛
—D D—					
DanaCp 2.20	13	42⅝	42¼	42⅛—	⅜
DaycoC .40g	10	19⅞	19½	19⅝	
DayPLt 1.16	8	33⅜	32⅝	33 +	⅜
Deere 1.40	23	40	39¾	40	
DelHud.60b	10	30	29⅝	29¾ +	⅛
DetEdis 1.30	x146	35⅞	35¼	35½ +	⅛
Dia Alkali 2	18	60⅜	60	60½ +	¼
Diners .50g	1	19⅝	19⅝	19¾—	⅛
Disill Sea 1	6	36⅜	36⅛	36⅜ +	⅛
DrPeppr .80	1	37	37	37 +	⅛
DougAr .60g	49	38¾	38¼	38½ +	¼
Dow C 1.80g	54	70¼	70	70¾ +	¼
Dresser 1.60	43	42¾	42¼	42⅝ +	⅜
Duke Pwr 1	19	37½	37	37⅜—	⅛
DuPont 2½b	25	236¾	233½	233½—	2½
Duquel 1.40	20	33⅜	32⅝	33	
—E E—					
Eastern Air	63	56½	55⅛	55⅜—	⅝
EastGasf .9i	6	91	91	54	
Eas Sts .90	8	15⅛	15¼	15⅛	
Eas.mn 1.40	147	80½	79⅝	80¼ +	1
EatonM 2.20	10	49⅞	49⅞	49⅞—	⅜
E S B 1.80	10	52	52	52	
ElPasoNG 1	71	20⅛	20⅛	20⅛	
ElTraCp 1.40	45	35½	34⅝	35⅜ +	⅞
EmrRad .40	33	14	13⅞	14	
End Johnsn	6	25⅜	25½	25½—	¼
Erie Lackw	26	7⅞	7⅝	7⅞ +	⅛
EsexjWire 1	16	27⅜	27⅛	27⅜ +	⅛
Exjello 1.80	58	45	44⅜	44¾ +	¼
—F F—					
Fairmont 1	2	23½	23⅜	23⅜—	⅛
FedMog 1.80	25	39¼	39	39⅛—	⅛
FerroCorp 1	13	22½	22⅛	22¼—	⅛
Firestn 1.20	65	45	44½	44½—	¼
FirstNSt 2a	15	42¼	41⅝	42 +	¼
FlintkoteC 1	27	21	20¼	20⅝—	½
FlaPwr 1.20	13	46½	45¾	46 +	¼
FMCCp 1.20	50	67¼	66⅜	67	
FdFairS .90	13	23¾	23⅜	23¾ +	⅜
FoodMkt .80	59	23⅜	23	23½ +	¼
Ford Motr 2	841	52⅞	52½	52⅞	
ForemD .40	32	16	15¾	15¾—	⅛
FreeptS 1.60	31	50⅞	50½	50⅞—	⅛
Fruhauf 1½	49	314	30¾	U3⅝	2⅞ + ⅜
—G G—					
Gen Mot 2½

Labor Target 14B Obscured In 1947 Taft-Hartley Debates

Washington (UPI) — Leaders of the labor movement once were unwilling to settle for anything less than outright repeal of the Taft-Hartley law. Now their top legislative goal in the most pro-labor Congress in 27 years is the mere repeal of one section of the act.

Their target is Section 14B which says that nothing in the Taft-Hartley law — which permits union shop contracts —overrides state right-to-work laws outlawing such contracts.

The labor-backed Johnson administration bill now before Congress would do more than merely repeal 14B. It contains a provision which would expressly declare state right-to-work laws invalid. Nineteen states now have such laws.

14B Ignored

A look backward at the debate on Taft-Hartley, enacted in 1947 over President Harry S. Truman's veto, shows that the controversial 14 was given scant attention.

It was written into the bill by the House Labor Committee and was barely discussed by the House itself before gaining routine approval.

There was no parallel provision in the version of the bill passed by the Senate. The Senate Labor Committee report brushed over the issue by quoting the same committee's 1935 report on the Wagner Act, then called the Magna Carta of the American labor movement.

In the 1935 report, the Senate committee said the Wagner Act did not interfere with state laws regulating closed shop and other union security agreements. The Taft Hartley law contained many amendments to the Wagner Act.

Injunction Issue

While little attention was being given to 14B, congressional debate in 1947 centered on such issues as the injunction against strikes causing national emergencies. Other major issues were the outlawing of "unfair labor practices" by unions as well as employers and reorganization of the National Labor Relations Board.

The House-Senate conference committee which adjusted differences between House and Senate versions of the bill accepted the House provision on state right-to-work laws. Few concessions had been made to the House in the conference committee.

When the conference committee version reached the Senate floor, it was challenged by liberal Democrats. Sen. Robert A. Taft of Ohio replied that state right-to-work laws already were legal under the Wagner Act, passed 12 years before.

Law Ever Since

That has been the law ever since that time," he said. "It was the law of the Senate bill and, in putting in this express provision from the House bill, we in no way change the bill as passed by the Senate of the United States."

President Truman complained in his veto message that the provision "abandons the principle of uniform application of national policy under federal law."

The bill's stated policy of preserving some degree of union security," he said, "would be abdicated in all states where more restrictive policies exist . . . This is not only an invitation to the states to distort national policy as they see fit but is a complete forsaking of a long-standing constitutional principle."

Johnson For Bill

Among those voting to pass the bill over Truman's veto was Lyndon B. Johnson, who was then a Texas member of the House preparing to run for the Senate.

The first direct Senate vote on 14B came in 1949 on a bill which began as a Truman administration measure to repeal the Taft-Hartley act. The bill eventually died in the House after it was rewritten on the Senate Floor to look like Taft-Hartley.

But before the bill left the Senate, an amendment was offered to kill Section 14B. The amendment was defeated by a vote of 53 to 41 with Johnson, by then a freshman senator, voting to keep 14B in effect.

Three Train Operating Unions In Merger Talk

Chicago (UPI) — Three railroad operating unions Tuesday began merger talks, they announced in a joint statement.

The trio of unions involved are the Order of Railway Conductors and Brakemen (OREB), the Brotherhood of Locomotive Firemen and Enginemen (BLFE), and the Switchmen's Union of North America (SUNA).

In their statement, George H. Harris, H. E. Gilbert and Neil P. Speirs, presidents of the ORCB, BLFE and SUNA, respectively, said:

"It is our sincere hope that the discussions started today will mark the beginning of a new era for railroad operating employes, a beginning that will go on to achieve the ideal desired by these employes, preserving class and craft lines, for all men in the operating crafts.

"Our sole purpose in initiating this procedure is to see whether a new organization could offer a high level of representation for men in the operating crafts while achieving important economies," the statement said.

The ORCB has 20,000 members, the BLFE 64,000 and SUNA 12,000. The ORCB will celebrate its centennial in 1968. The BLFE is 92 years old and SUNA 76 years old.

Lynda Bird Uncovers Skelton

Grasshopper, Ariz. (AP)—Lynda Bird Johnson, daughter of the President, disclosed Tuesday she has uncovered a complete skeleton 700 years old in Arizona.

Miss Johnson told reporters that she worked tediously at helping uncover ancient Indian artifacts since joining the University of Arizona's summer archaeology students.

"The work in some stages was very tedious and we had to be careful not to scratch or damage the bones" of the skeleton, she said.

The skeleton is the first found in the area this year. The sex was undetermined.

Dr. William A. Longacre, field director of the comp located in Apache Indian country of eastern Arizona, said President Johnson's 21-year-old daughter has been worktrowel, dentist's tools and brushes.

Her two-week vacation-study visit ends Thursday when Lynda Bird flies on to Wyoming and, after that, Minnesota.

Miss Johnson also disclosed that the Apaches gave her a special name as an honorary member of the White Mountain Tribe, an honor bestowed during a rare ceremony last week.

"It's either Pretty Yellow Canary or Pretty Yellow Wild Canary—I'm not sure," Lynda Bird told reporters. She said she prefers the former, adding:

"I'm not so wild about that wild part."

Good Landing

Shannon, Ireland (UPI)—An Irish Airlines jetliner with 149 persons aboard which "left some rubber" on the runway while taking off in New York, made a perfect landing here.

French Ban Air Traffic Over Pacific Islands

Paris (AP)—France Tuesday issued a decree forbidding airplanes to fly over Mururoa, Fangatofa and Hao, French Polynesian islands where France intends to test its hydrogen bomb. The ban is effective Tuesday.

French authorities have said recently that work on the hydrogen bomb project is progressing according to schedule. Although the schedule has never been published it has been assumed that the first test is still at least several months off. The overflight ban may indicate the test is closer.

Germans Escape Off Red Liner

Frankfurt, Germany (AP)—The Interior ministry announced that five men and one woman dove off the East German liner "Fritz Heckert" into the chilly waters of the Baltic Sea and were picked up and taken ashore by three West German motorboats.

Meanwhile West German border police reported that six East Germans, between the ages of 17 and 46 crossed without incident into the West.

To Wed 'Shorty'

Sara Kay McSherry, women's editor of the Indianapolis (Ind.) News, will marry Col. John (Shorty) Powers of Houston, Tex., former "voice of the astronauts," Aug. 7. Powers is former director of public affairs for the National Aeronautics and Space Administration's Manned Spacecraft Center.

Walsh Tells Necessity Of Sea Study

Over 600 attended the University of Nebraska's first World Affairs Previews, summer session, featuring Lt. Commander Don Walsh, pilot of the U.S. Navy's bathyscape "Trieste."

Commander Walsh, veteran of many deep sea dives, especially the important and record-breaking 7-mile descent into the Challanger Deep in the Marianna Trench, told his audience the necessity of developing the science of oceanography.

Walsh, winner of the Legion of Merit, presented by President Dwight Eisenhower, presented a one hour pictorial presentation of "The Challenge of the Seven Seas."

He pointed out the need for understanding the ocean world in terms of:

—protein food resources for starving millions.

—mineral resources, as yet untapped.

—world waterways being the vehicle for 98% of world trade.

—the inevitable military implication to world commerce and the sanctity of national integrity.

Walsh also informed his audience of scientific breakthroughs in underwater research, telling about the variety of "deep submersibles" that have been developed here and abroad.

LBJ Visits Freedman At Georgetown Home

Washington (AP)— President Johnson paid a late afternoon visit to the Georgetown home of columnist Max Freedman.

He was accompanied by his press secretary, George E. Reedy, and presidential aide Jack Valenti.

Tower Tilts

Pisa, Italy (UPI) — The Leaning Tower of Pisa has leaned some more.

Journal and Star

Want Ads

Your low-cost Want Ad appears daily in the Lincoln Star (Morning) and the Lincoln Journal (Evening) or the Sunday Journal and Star at the following cash rates:

Words	Lines	DAYS 1	4	7	10
— 10	2	.80	2.56	3.64	4.60
11-15	3	1.05	3.60	5.25	5.70
16-20	4	1.32	4.64	6.64	7.30
21-25	5	1.60	5.60	8.05	9.00
26-30	6	1.86	6.48	9.24	10.30
31-35	7	2.10	7.28	10.29	11.90

These low-cost rates apply to Want Ads from within the State of Nebraska which are placed for consecutive days and are paid for within 10 days after the ad expires or is canceled. Daily rates for ads from outside Nebraska are 8 cents per word or 40 cents per line.

Rates on request for weekday service morning only or evening only.

TO PLACE ADS
Dial 477-8902

Monuments, Cemeteries 3

For Sale: 4 cemetery lots, Lincoln Memorial Park. North of Administration Bldg. Write Mary V. Cheever, 823 Reavis St., Falls City, Neb. 27

4 cemetery lots Lincoln Memorial Park, South of Administration Bldg. 488-2795. 14

4 plots at Lincoln Memorial. Good location, private owner 488-1108. 2

Funeral Directors 6

Brown's, 432-2889, 11 & L. -7

WADLOW'S MORTUARY
1225 L. Spacious Parking Lot. 432-6535. 18

METCALF
FUNERAL HOME
27th & Que 432-5591 16

HODGMAN-SPLAIN MORTUARY
488-0934 4040 A 21

Umberger's
466-1971
Ambulances or Funerals
48th & Vine, Lincoln
Hallam 787-3130, 787-2450
Waverly 466-1971, 786-2410
23

ROPER & SONS
Mortuaries
3 CONVENIENT LOCATIONS
1319 O 432-6501
4300 East "O" 432-1225
6037 Havelock Ave. 466-2831
8

Lost & Found 7

Lost: Beige coin purse. Downtown or on Bethany bus. 435-6558. -26

Lost: Gold Masonic ring with red stone. Liberal reward. 434-7774. 22c

Lost: Lady's gold, Rolex wristwatch, U of N, May 20. Reward. 423-4728. 28

Lost male Siamese cat, vicinity 70 & Vine. Child's pet. Reward. 434-3809 477-3251. 23

Lost: Lady's white gold Gruen watch. In Gold's — 9th & "O" June 12. Keepsake. 434-4462. -23

Lost: Boy's 26 in. bicycle, Whittier School, June 8. Reward. 466-5867. -24

Strayed: White male cat from farm 1¼ miles east of Davey Missile base. Child's pet. $15 reward. If found write H. A. Svdik, 718 So. Poplar, North Platte. -25

Whereabouts grey-white cat. Missing June 13. Vicinity southwest. 488-6944. -29

Summer Cottages, Resorts 8

Cabin for sale on Blue River between Milford and Dorchester. 466-1711. 28

Completely modern cabin only 30 minutes from 10 & W. Cost $6500. Make offer. 488-4106 25c

For lease: Three acre lake. Plenty of fish. Leon Bowman, Jr. 934-7723, Cortland. 1

For rent—3 bedroom summer home in Estes Park. Completely furnished $150 per week. Must have references. 466-6944. -28

Vacation on peaceful, small lake. Minnesota Pines. Modern cottages, sandy beach. Boats, water sports 423-4100. -1

3 room cabin for sale. On Platte River. 5 miles north. 2 east Ashland. 435-5794. 24

3 room cabin on Blue at Milford. Sewer, water, 220 electricity. 477-4205. 19

Personal Interest

Personals 9

BARBERING
Immediate enrollment is possible at National Barber School. Write or phone collect for brochure or other information. National Barber School, 1407 Douglas, 341-9292. 11

Cancelled—refused auto insurance? For risk Insurance call V. Kuhl, H. A. Wolf Co. Inc., 609 Fed. Sec. Bldg., 432-7591, 466-7640. 3c

For Rawleigh Products in Lincoln phone 434-7232. 15

McField Cleaning, tailor, weaving. Alterations. Repairing. 1026 P. 432-5441. 16

Vacancies, July 1, board & room, elderly ladies. Congenial, comfortable home. Large yard. Sunporch. 477-5014. 25

Want to rent: Private vacation trailer, twenty days, beginning July 29, 1965. Must sleep six. 466-0242. -25

WANDA HAYES WELCH
Electrologist Safe permanent removal of unwanted hair from face, neck and arms. A scientific method recommended by leading medical authorities. Consultation without obligation. 710 Sharp Bldg. 477-1702. 12

DEBT PROBLEM?
Lincoln Financial
701 Stuart Bldg. 435-4353
Service since 1954. 26c

Piano lessons. Summer openings now. Vicinity 70th & Starr St. 466-6094. 23

Retired gentleman to do odd jobs on acreage for room and board. 466-4013.

Rummage Sale: Ideal Hall. Thursday, 7:30am. 23

Instruction 10

For beginners swimming lessions and beginners synchronized lessons. Call Nancy Worrall at 488-4491. 30

Teaching experience: For those who need French tutoring call 423-7327. 25

Business Services

Business Services 12

AIR CONDITIONER SERVICE

Electrical appliance service when you need it. Factory trained 434-7112. 22

Room air conditioners installed. We service Central — Room conditioners Freezers — Refrigerators. Allied Refrigeration. 477-1311—488-2068. 4

BASEMENTS

Basement walls straightened, relaid patios, sidewalks & driveways. References. 422-6123 20

BASEMENT REPAIR

Abandon basement problems. Blocks relaid. Small jobs welcome. 435-4611 20

BASEMENT & FOUNDATIONS

Basement leaking? Filling, tamping dirt around foundation. Waterproofing. References. 432-6123.

BLACK DIRT

BLACK DIRT—PROMPT DELIVERY. C. V. PETERSON 466-7586. 17

LEGAL NOTICES

ADVERTISEMENT FOR BIDS

Sealed Proposals will be received by the City of Lincoln, Nebraska, at the office of the Purchasing Agent, until 10:00 a.m., Central Standard Time, July 21, 1965, for the construction of water works improvements, Contracts 3, 4, and 5.

At said place and time, and promptly thereafter, all Proposals that have been duly received will be publicly opened and read aloud. Bidders are invited to be present.

The work to be performed includes the construction of the following:

Contract 3—A pumping station, cast iron pipe lines, and appurtenant work.

Contract 4—A pumping station, cast iron pipe lines, and appurtenant work.

Contract 5—A pumping station, concrete covered reservoir, pipe lines, and appurtenant work.

Copies of the plans, specifications, and other proposed contract documents are on file at the office of the City Engineer, Lincoln, Nebraska, and in the office of Black & Veatch, Consulting Engineers, 1500 Meadow Lake Parkway, mailing address P.O. Box 8405, Kansas City, Missouri 64114. The work to be performed under each contract is covered by a separate set of plans and specifications for the particular contract involved. Bids may be submitted as separate bids for one or more contracts or as combination bids for two or three contracts. Plans and specifications for use in preparing bids may be obtained from the Consulting Engineers at the address stipulated above upon deposit of the following amount for the contract being bid:

Contract 3—$35.00
Contract 4—$35.00.
Contract 5—$80.00.

The full amount of the deposit for one set only of plans and specifications will be refunded to each bidder who has made a deposit and has filed a bid with the Owner (for the work covered by the plans and specifications for which the deposit was made) as directed in this notice, upon return by him in good condition of all documents not filed with his bid. One half of each other deposit, including deposits made to secure documents for subcontractors' estimating purposes, will be refunded upon the return in good condition of all documents covered thereby within thirty (30) days after the bids are opened.

Each bidder shall file with his Proposal a certified check drawn on an acceptable bank, or an acceptable bidder's bond, in an amount not less than five (5) per cent of the total amount of the bid.

Each bidder to whom a contract is awarded will be required to furnish a performance bond acceptable to the City of Lincoln, Nebraska in the amount of one hundred (100) per cent of the contract, in conformity with the requirements of the contract documents.

No bid may be withdrawn within a period of thirty (30) days after the date fixed for opening bids.

The City of Lincoln, Nebraska reserves the right to award the contracts separately or as a combination for two or three contracts, to reject any or all bids, and to waive any informalities or irregularities therein.

CITY OF LINCOLN, NEBRASKA
By W. W. Harvey
Purchasing Agent

NOTICE OF SALE OF OIL AND GAS LEASES

Notice is hereby given that the Board of Educational Lands and Funds of the State of Nebraska will offer for sale at public auction to be held at the office of said Board in the State Capitol Building on the 6th day of July, 1965, at 9 o'clock a.m., oil and gas leases covering the following described lands situated in Nebraska, towit:

CHEYENNE COUNTY—S½ Section 36, Township 14 North, Range 49 West.

HITCHCOCK COUNTY—All Section 16, Township 1 North, Range 33 West.

MORRILL COUNTY—All Section 16, Township 19 North, Range 52 West.

Such leases will be sold in accordance with and subject to the provisions of Secs. 72-901 to 72-912 inclusive, R. R. S. 1943, to the highest bidder, subject to the right of the Board to reject any and all bids.

BOARD OF EDUCATIONAL LANDS AND FUNDS
By John P. Olson
Secretary

Business Services 12

BUILDING & REMODELING

Carpentry, painting, dry-walling, texturing, plastering. Graham's Home Service, 435-1267, 435-1541. 21

Home Cramped?
Our planning expert will be glad to show you how to utilize waste space or add a room at a price planned to fit your budget. No down payment. FREE ESTIMATES
PAULEY LUMBER CO.
945 So 27 435-7913 24c

BORGMAN & HOOVER
For all remodeling needs & additions. Free estimates. Call nights 477-3635 or 434-3368. 11

Building—Remodeling & cabinets. Free estimates. Call evenings 466-9688. 24

Reliable roofing, siding, gutter, and carpentry, tile. Free estimate. 432-7175. -22

BOOKKEEPING SERVICE

Bookkeeping service and typing. Experienced. Call 423-3622. 7

Bookkeeping Service and payroll records. Monthly or quarterly. Call Irene Moore, 477-9157. 27

CABINETS

Quality cabinets, buildings, Formica countertops. Custom work and remodeling. Free estimates, 477-6817 after 5pm, 488-6505. 8

CARPENTER WORK

Carpenter work all kinds, experienced reasonable, small jobs welcome. 466-5390. 21

Home remodeling and improvement service. Free estimates. 434-4545. 12

Carpenter work of all kinds. Painting, insured. Free estimates. 489-1632. 1

Carpenter work of all kinds. Call after 3pm. Phone 466-4864. 29

SPRAYING

All kinds carpenter work, insured help. 36 month payments. 432-2152. 6

Concrete carpentry, recreation rooms, remodeling, garages. Patios. Free estimaes 466-7817. 23

CARPENTRY

Carpentry-Custom built cabinets, recreation rooms, remodeling. 423-8758. 21

Carpentry, cabinets, formica work. Home repair-remodeling, all kinds. 434-4776. 15

CEMENT

We only do concrete work, patios, driveways, sidewalks, floors. To control quality, call 432-6020. 30

AAA Construction — sidewalks — driveways & patios — reasonable — small jobs welcome — 477-1830. 29

Abandon cement problems, walls, drives, repair. Small jobs welcome. 435-4611. -24

ALL KINDS OF CEMENT WORK C. V. Peterson. 466-7586. 10

CEMENT WORK

CAPITOL CITY CONCRETE
434-7504 2

Cement work of all kinds. Small jobs welcome. Reasonable. 434-4191.

Pleasing you keeps us in business. 434-1993, 466-6176. 26

Concrete, brick, stone contractor. 32 years experience. Floors, drives walks, patios, porches Call 432-9139 23

FLOOR SERVICE

All types floor covering. Wall tile Countertops Free estimates. 488-6904. 14

GUTTER WORK

Need new eaves and downspouts? We install only the best. Standard brand metal products. All work guaranteed. Free estimates. Call Midstate Home Improvements. 435-5636. 27

Gutters and spouts replaced and repaired. Free estimates. Call anytime. Faust Sheet Metal. 432-2945. x

Call Becker Roofing Company for A-1 gutter work. Gutters cleaned repaired or new. 432-1430. 23

HOME SERVICE

2 married students mow lawns, odd jobs. 488-2213 after 12pm. 21

Complete Home Service, window cleaning, painting. You name it. 434-1426. 11

Complete maintenance, windows, yards, decorating, cleaning, repairs hauling, anything. 489-3551. -8

J & M Home Service. Expert workmanship. Roofing, painting. 488-2061. -22

Lawn mowing, window washing, odd jobs, home services. 432-5972, 489-1892 -8

Marv's Home Service — Carpentry drywalling, texturing, painting; dirt, tractor and concrete work. Estimates. 466-3183, 432-2093. -1

HOUSEWRECKING

Housewrecking. Free estimates 477-2715. -

LAWN MOWER REPAIR

Expert lawn mower repair, blades sharpened & balanced. Free pickup & delivery. Guaranteed Service. 434-3777. -9

LAWN CARE

Hedge removal and trimming, mowing, patch sodding, miscellaneous hauling. 423-4216. -2

Lawn mowing, light hauling. Free estimates. 489-4273. 20

Don't forget your yard. Power raking, yard work. 466-7440, anytime. 19

LAWN & GARDEN

Zoysia grass plugs, 4c. 1004 No. Cotner. 466-2180.

SAVE YOUR BACK—TRY MINE! Rototilling, plowing. Leveling, mowing. 466-0060. 28

LIGHT HAULING

Light hauling. Furniture. All yard work. Spading. Reasonable. 466-5813. -10

LAWN SERVICE

Abandon! all lawn problems. Mowing raking, hauling. Bob Hanson, 489-3490 21

Power raking and mowing. Tree and hedge trimming. All types of hauling. Free estimates 466-0648, am, 477-1728, pm. 17

Complete service, mowing, care & maintenance trees and shrubs. 434-1952. -12

Evergreen, hedge trimming, spraying weeds in lawns, driveways. Hauling. 488-7298. -7

Lawn mowing, bush trimming, painting and light hauling. 489-5201. -4

LAWN MOWING

Lawn mowing, yard care, hedge trimming, garden plowing, roto-tilling. No job too small. All work guaranteed 488-9214 after 3pm.

Experienced lawn mowing. Free estimates. 488-0097. 4

MOWING

Mowing with Ford tractor, bar and rotary mower. Helter. 435-5264. 21

Weed mowing with tractor. Will Neff, 477-6106. 8

Mowing with tractor. Robiyer 466-2668. 28

PAINTING & DECORATING

Interior decorating-painting, and roofs repaired. Reasonable. Experienced efficient. 488-2061.

Interior, exterior painting. Patch plastering. Texturing. Repair work. Estimate. 489-5211. 29

PLASTERING

Call Hudson for plastering of all kinds Stucco repair. 477-6339. -2

Patch plastering, Texturing. Interior exterior painting. Repair work. Estimate. 489-5211. -10

ROOFING

Able and experienced roofing. Repair done immediately. 466-9192, 466-6176. 17

For ROOFING or SIDING Call HINMAN BROTHERS. INC 432-4275 335 So. 9th 15c

Roof coating and repair, black or aluminum, metal buildings and farm painting. 435-6270. -2

SHARPENING

Lawnmowers, saws, shears, etc. Precision work. 328 So. 28. 477-3650. 9

Lawn mowers, saws, shears, paper knives, jointer blades, etc. Precision equipment, all work guaranteed. Nelson Sharpening Service. 2158 So. 9. 435-2540.

SODDING

Always best in quality bluegrass. Curb sods delivered, any amounts. Free estimates. Call Bob, 477-4290. 18

Quality blue grass sod, grading, retaining walls, lawn fertilizer W. C. Bullock Landscaping & Sodding Co. 432-3871. x

Choice bluegrass sod. Laid, delivered, sold by roll. Tractor grading. Retaining walls. Free estimates. 435-4150. 19

Grading, sodding, retaining walls. Curb sod or roll. Free estimates. Hendricks Sod Co. 404 Hill. 477-5473.

STEAM CLEANING

Custom steam cleaning. We go any where. Trucks, Cats, driveway oil spots, farm equipment, air conditioning equipment. Free estimates 466-6798. 18

TRACTOR WORK

Yard grading, leveling, finish grading. Free estimates. 466-6082. 9

Grading—leveling—excavating. Black dirt—clay—rock. Prompt service 488-1546. 8

TREE REMOVAL

Acme Tree Removal, trimming, insured for your protection. Experienced. Lowest prices. Estimates John 435-6149, 435-7557. 1

Acme Tree Removal, trimming, insured for your protection. Experienced. Lowest prices. Estimates. John 435-6149, 435-7557. 21

Abandon all tree problems. Removal, trimming. Licensed. Bob Hanson. 489-3490. 21

LICENSED INSURED TRIMMING REMOVAL, SPRAYING
GILLISPIES, 466-0970
2

TREE SERVICE

Dangerous unsightly trees trimmed, removed. Save money with our prices. Fully insured. Call Morris. 488-1018. -9

Trees trimmed, removed. Licensed, insured, experienced and free estimate. 488-0106. -21

WINDOW WASHING

Window washing, all kinds. Also floor service. Experienced. References. 435-6766. -25

Business Services 12

YARD WORK

Yard work, window washing, painting, interior, exterior, references, reasonable. 432-6438 or 435-5110. 24

Hauling, mowing, general clean up. 466-1552 or 435-8717. 30

Mowing, all types of yard service, hauling & painting. 435-6779. 14

Trucking, Hauling 16

About town, suburban areas all trash hauling. Duane Harr, 434-1842. 28

Able to haul your junk, trash, limbs, etc. Estimates. 466-7685. 17

Able to haul, call 466-2810 after 3pm weekdays; weekends anytime.

Cheap hauling. Free estimates. Basements, garages cleaned. Pick-up truck, 466-2407. 19

Hauling anytime, free estimates 432-8066. 9

Light hauling of all kinds. Some mowing. Free estimates. 434-3847. 17

Light hauling, Reasonable rates Prompt service. Free estimates 432-6156. 30

Light hauling. Furniture. All yard work. Spading. Reasonable. 466-5813. -11

Light hauling, trash, junk, etc. Free estimates. Call Cal 423-0991. -12

Large truck, Rubbish. Clean attics & basements. Call 477-6207. Earl Sapp. 7

Reasonable rates. Anything, any time. Fast service. Call 434-4466. 1

Will do your hauling, half ton pickup. Reasonable rates. 423-6362. -24

Dress Making 19

Expert reweaving, alterations and repairing. Custom drapes. Call 477-7638. 22

Expert alterations, hemming and repair work. Pick up, delivery. 435-1878. 24

Painting, Papering 21

A-1 painting always cheaper. Interior-Exterior, patch plastering, papering, taping, texturing. Lou Kilburn, 435-3990 eves. -1

Always cheaper. Papering, painting, steaming. Free estimates. Napue Brothers. 489-3549. 28

B & B painters. No job too difficult. Free estimates. 423-5111, 423-5406. 1

Call Hudson for exterior, interior painting. Wallpaper sample books 477-6339. -28

Call Kremke. Exterior, interior painting. Paperhanging, steaming, texturing 435-3130, 435-7751. -17

Call 435-3702 for painting, papering, interior, exterior. Free estimates evenings.

EXPERIENCED EXTERIOR PAINTING REASONABLE. 466-9517. 477-4550 5

Experienced college students—interior or exterior. Work guaranteed. Free estimates. References. Parker Brothers. 488-5430 after 5. -25

LARGE OR SMALL JOBS; INTERIOR OR EXTERIOR. ALL WORK GUARANTEED. REASONABLE RATES. CALL RAY, 434-1324. FREE ESTIMATES. CONTRACT OR HOURLY PROMPT SERVICE. -29

Painting, by hour contract. Free estimates. Guaranteed work. 435-6827. 19

Paperhanging—Experienced. Painting interior & exterior. Plaster repair Reasonable, prompt, reliable. References Yost. 466-2672, 434-1667 29

Quality painting. Experienced painters. Reasonable rates. Insured workmen. Free estimates. 434-1324. 7

Mobile Homes

Trailer Homes 24

A. C. NELSEN CO.
SEE ANDY FIRST
AIRSTREAM
HOLIDAY RAMBLER
PATHFINDER
STAR
FRONTIER
New 1965 Models 10, 12, & 20 wide
Now on display. Complete line of travel trailers & mobile homes. Open weekdays 8am-9pm. Saturday 8am-6pm. Sunday 12:30-6pm. 3 miles west of the viaduct on "O" St. Write or stop in for free literature. Phone 432-5751 Box 244, Route 6, Lincoln. 25c

American & New Moons on sale
ARROW TRAILER SALES
125 West "O" OPEN EVES. 432-6055 20c

Comfortable 1960 Champion, 50x10 Carpeted, two bedroom (one extra large.) $2500. 477-1825. 29

For sale or rent: 47x8 trailer house, reasonable, $1600. 489-3118. -1

Like new - 12x57 Double expandable 1964 American Westwood mobile trailer home. 2 bedrooms. Used 2 months. Completely furnished, including automatic washer. Days 988-3361, Adams. Evenings and Sundays, 4482, Sterling. 28

MALMORE TRAILER SALES
KIT, DETROITER & PRINCESS
434-6666 Junct. 6 & 77 North
OPEN 7 DAYS WEEKLY 19c

NEW 52X10 ..... $3385
NEW 50X12
NEW 53X12
20X50
24X46
TRAILERS FOR RENT!
BILL CARROLL
Home Sales Inc.
2701 NO. 27 435-8521 16c

Three 8x43 mobile homes. $1,000 each. Nothing down with good credit. 466-7009. 25

Two 2 bedroom trailers for sale or rent. In Hallam. 432-2746. After 7pm 477-7066. 27

Up to 4 bedrooms, a brand new home, brand new furniture, real quality. Suits any king & queen. No down with qualified job. Open 7 days. Adams Street Trailer Sales. 3240 Adams.

Victor deluxe, 55x10, in perfect condition. New furniture & carpet. Air-conditioned. Low down payment. Call 488-1756 or 466-0404. 23

Will trade $3,000 equity in $12,900 home with income for used trailer house. Call 466-1383 after 5:30pm. -26

1954 8x32 Travelo house trailer. $1200 489-5627. -1

1963 Mobile Home. 10' x 50'. 2 bedroom. Like new. Furnished. 535-2252, Staplehurst, 1 mile north of Staplehurst. 17

1962 Kit Olympia 10x55, 2 bedrooms, angle kitchen, washer. 466-3098, 488-3854. 23c

1961 Eclar, at 3250 Adams, Lot No. 1. 10x50 included built-ins, 2 bedrooms Several extras. $3,000. Will trade. Blue-Joynt Realty, 488-2315. 26c

1961 Castle, 42x10. Carpeting, drapes $2800. 2545 Theresa, D-8. 1

1961 Kit 55 x 10, 2 bedrooms. Carpeted. Furnished. $2600. 423-2353, 435-4693.

1961 Safeway, 10 x 55. Central air, washer, patio cover. Set up on lot. Call 434-7618. 27

1960 Champion, 3 bedroom. Carpeted, air-conditioned. 434-3593. 30

'59 Continental 10x45. $1,990. Inside exceptional. Many extras. 488-1645. -2

1959 Nashua, 45x10. Perfect condition. 2 bedrooms. Air conditioner, covered porch, completely furnished. 434-2850. 1

1960 Majestic 50x10, completely furnished, air-conditioned. Call 435-7345 1

1957 Silver Star 47x8 ft. 2 bedroom. Price $1400. Phone 434-3547. 2

4200 Cornhusker—All sizes available $30 month. 466-5232 30

10x50, 1963 Skyline. Air-conditioned Reasonable. 477-8505, after 5:30 week days. 27

49x10. Front kitchen, two bedrooms Extras. 434-4400, after 6pm. 2

17 ft. Lincraft. Like new. With gas refrigerator. Stool and furnace Priced for quick sale. 6224, Seward Rolfsmeier, Company. 2

26 ft. Brentwood trailer (includes load-leveler hitch), clean, good condition. Two chrome trailer hitches 423-3488. -25

43x8 ft. 2 bedroom with 10x20 ft. awning. Take over 35 payments of $49.79. 1201 West "O" St., Lot 33. Phone 435-4693. 2

Trailer Parking 24A

Shady lot. Close to bus & stores. 4200 "O" St. 432-9673. 2

Space available Rainbow Trailer Court. 1801 Adams. 435-3417. 22

Pets

Dogs, Rabbits, Pets 25

Absolutely the finest in expert Poodle styling. Boarding small pets. Registered Pekes, Poodles, Boston terriers, Chihuahuas. Open till 6pm weekdays Thursday till 9pm.
PET PARADISE
1611 "O" 432-2044
921 No. 48 Open Suns. 2-5 434-2044 3c

Accomplished poodle trimming, styling, trained professionals. Black miniature stud. 488-4796. 1

ADVISE BOARDING YOUR DOG WHERE IT RECEIVES LOVING CARE. 488-4796. 28

Affectionate, excellent with children Beautiful deep red Irish Setters. 434-1029. 23

AKC black miniature Poodle, five months. All shots. $100. 488-3909. -2

AKC English Springer spaniel puppies. Reasonable. See at 4618 Gladstone. 2

Dogs, Rabbits, Pets 25

AKC German Shepherd female puppy $35. 466-5162. 23

AKC Basset pups. Ideal pets. 2343 So. 16. 423-5618. -9

AKC Vizzla pups, 3 months. High-bred, excellent hunters and companions. Phone 432-9781 or 432-2108. 29

ANITA'S POODLE GROOMING
$4 and $5. Weekdays and evenings 488-2910 18

Adorable AKC miniature poodles. Champion pedigree. 8 weeks 1048 New Hampshire. 435-5496. 23

AKC Basset at stud. See his puppies now. 423-5618. 6

AKC Alaskan Malemute pups, well marked. Wonderful with children. 488-8406. 18

Beautiful purebred sealpoint Siamese kittens, 8 weeks. $10-$25. 432-2468. 25

Board your pet where veterinarian is constantly supervising. Phone 434-1382 27

Boarding—See our happy, contented clean "guests" Dachs Den. 477-6789. 28

Bobtailed shepherd pups. Farm raised. Ready to go to work. Also puppies. Virgil Kohler, Geneva. 10

Cute puppies, small mixed Terriers. Cheap. Mornings or evenings. 423-3411. 24

Cute Beagle pups. Female, $12. Male, $15. 642 So. 28, 432-6223. -29

Dachshund, housebroken. Shots Watchdog. Good with children. 434-5530. 2

Eight month old registered Eskimo Spitz, $30. Call 423-7898. 25

English Pointer, one year old female, excellent hunter, 435-2260. 25

Free kittens. Orange short hair, pretty markings. Phone 477-6654. -23

FOR SALE—Registered AKC Dachshund puppies, 7 weeks old, all shots. Mary Priefert
Phone 1098J,
Fairbury, Neb. 23

Free to guaranteed good home. One-half Siamese kitten, one fluffy part Persian kitten. Both females. Strictly house pets. 466-7316.

Gorgeous blonde Pomeranian, 5 months. Foxview Kennel, 435-1649, 786-5448. 2

Have some left. AKC Labs good bloodlines. 3317 No. 54, 434-3600. -28

Homes needed! Cocker mixed. Mixed puppies. Red Persian mixed. Kittens. Humane Society. 2320 Park Blvd. 27

Laborador puppies. Registered AKC. Champion bloodline. Lester Fiedler Minong, Wisconsin. 25

Pekingese puppy. Reddish brown. 6 months old. $15. 489-3107. -2

St. Bernard, registered, 10 month old, female. 434-2785. -29

Poodle, AKC registered. Minature. Champion bloodline. At stud. Call 432-5126.

Registered English pointers. Excellent bloodlines. Bred for hunting. Males females. 7 weeks old. Shots. 799-3316. x

Sealpoint Siamese kitten, 8 month old. $7. 423-5027, after 5pm. -2

Siamese kittens for sale. 10 weeks old, $10-15. 488-9611. 2

SPECIAL 50c COUPON
in each 50 lb. bag of PURINA DOG CHOW—hurry save 50c per 50 lb. bag while they last. 29c
HILL HATCHERY
1 mile north of Havelock on highway 77

Tropical fish & supplies. Selling out 3700 X. No phone calls. 28

Tropical fish, tanks, lights, one small pump, plants. 423-4044. 29

Tropical fish and supply sale. 10 days only. 6925 X. 434-1054. 6

Well-trained buckskin roping horse. $325. 434-6143 or Ashland 944-8434. 30

White toy male Poodles, 3 months old. Reasonable. 435-2321. -2

Wire-haired Dachshund puppies. 10 weeks. 434-4141. 27

9 week old Peginese female puppy with AKC papers. 488-9696. 28

Farmers Market

Farmers Market Place 27

Aerial crop spraying. Weed & insect control. All worth in accordance with Federal & State recommendation. Wardbonnet Aerial Spray Service, Phone 785-2546 Davey. 21

ANGUS
REGISTERED 2 YEAR OLD BULLS, GOOD INDIVIDUAL. 477-6907, 488-1110. 25c

Arrow Training Stables, 5401 No. 48. Under new name & management. Horses boarded and trained for cutting, western pleasure & reining. Riding instructions in cutting, western pleasure & western equation. 3½ miles of trail ride. Also good, gentle saddle horses to rent. Inquiries invited. Phone D. D. Meyers, 466-8894 29

Automatic Electric Gate
LETS MOM & KIDS OUT
KEEPS COWS IN
BENTZINGER BROS.
MARTELL, NEBR. 26c

ANGUS BULLS
Registered, top pedigree, reasonable. 488-3758. 23

BOB ANDERSON AUCT.
For sales-collect, 995-5496, Firth. 25c

Bobtailed shepherd pups. Farm raised. Ready to go to work. Also puppies Virgil Kohler, Geneva. 1

Custom haying, 795-3652, Pleasant Dale. 477-5190, Lincoln. 28

CARLOADS OF
NEW HOLLAND BALERS, choppers, mowers, rakes, crimpers, ready to go
MANY USED
GUARANTEED BALERS!
BALING WIRE
GENUINE NEW HOLLAND BLACK & WHITE TWINE
Reddish Bros. Inc.
601 West Van Dorn 477-3944 ?2c

First cutting alfalfa in barn. 432-8758. 1

For Sale: Registered Suffolk rams, lambs & ewe lambs. John Home, Exeter, Neb. 2

Gentle mare for sale with ½ registered Arabian colt. For information phone 434-2022. 27

GOODYEAR RICE TIRES, wheels

Labor Target 14B Obscured In 1947 Taft-Hartley Debates

Washington (UPI) — Leaders of the labor movement once were unwilling to settle for anything less than outright repeal of the Taft-Hartley law. Now their top legislative goal in the most pro-labor Congress in 27 years is the mere repeal of one section of the act.

Their target is Section 14B which says that nothing in the Taft-Hartley law — which permits union shop contracts —overrides state right-to-work laws outlawing such contracts.

The labor-backed Johnson administration bill now before Congress would do more than merely repeal 14B. It contains a provision which would expressly declare state right-to-work laws invalid. Nineteen states now have such laws.

14B Ignored

A look backward at the debate on Taft-Hartley, enacted in 1947 over President Harry S. Truman's veto, shows that the controversial 14 was given scant attention.

It was written into the bill by the House Labor Committee and was barely discussed by the House itself before gaining routine approval.

There was no parallel provision in the version of the bill passed by the Senate. The Senate Labor Committee report brushed over the issue by quoting the same committee's 1935 report on the Wagner Act, then called the Magna Carta of the American labor movement.

In the 1935 report, the Senate committee said the Wagner Act did not interfere with state laws regulating closed shop and other union security agreements. The Taft Hartley law contained many amendments to the Wagner Act.

Injunction Issue

While little attention was being given to 14B, congressional debate in 1947 centered on such issues as the injunction against strikes causing national emergencies. Other major issues were the outlawing of "unfair labor practices" by unions as well as employers and reorganization of the National Labor Relations Board.

The House-Senate conference committee which adjusted differences between House and Senate versions of the bill accepted the House provision on state right-to-work laws. Few concessions had been made to the House in the conference committee.

When the conference committee version reached the Senate floor, it was challenged by liberal Democrats. Sen. Robert A. Taft of Ohio replied that state right-to-work laws already were legal under the Wagner Act, passed 12 years before.

Law Ever Since

That has been the law ever since that time," he said. "It was the law of the Senate bill and, in putting in this express provision from the House bill, we in no way change the bill as passed by the Senate of the United States."

President Truman complained in his veto message that the provision "abandons the principle of uniform application of national policy under federal law."

The bill's stated policy of preserving some degree of union security," he said, "would be abdicated in all states where more restrictive policies exist . . . This is not only an invitation to the states to distort national policy as they see fit but is a complete forsaking of a long-standing constitutional principle."

Johnson For Bill

Among those voting to pass the bill over Truman's veto was Lyndon B. Johnson, who was then a Texas member of the House preparing to run for the Senate.

The first direct Senate vote on 14B came in 1949 on a bill which began as a Truman administration measure to repeal the Taft-Hartley act. The bill eventually died in the House after it was rewritten on the Senate Floor to look like Taft-Hartley..

But before the bill left the Senate, an amendment was offered to kill Section 14B. The amendment was defeated by a vote of 53 to 41 with Johnson, by then a freshman senator, voting to keep 14B in effect.

Three Train Operating Unions In Merger Talk

Chicago (UPI) — Three railroad operating unions Tuesday began merger talks, they announced in a joint statement.

The trio of unions involved are the Order of Railway Conductors and Brakemen (OREB), the Brotherhood of Locomotive Firemen and Enginemen (BLFE), and the Switchmen's Union of North America (SUNA).

In their statement, George H. Harris, H. E. Gilbert and Neil P. Speirs, presidents of the ORCB, BLFE and SUNA, respectively, said:

"It is our sincere hope that the discussions started today will mark the beginning of a new era for railroad operating employes, a beginning that will go on to achieve the ideal desired by these employes, preserving class and craft lines, for all men in the operating crafts.

"Our sole purpose in initiating this procedure is to see whether a new organization could offer a high level of representation for men in the operating crafts while achieving important economies," the statement said.

The ORCB has 20,000 members, the BLFE 64,000 and SUNA 12,000. The ORCB will celebrate its centennial in 1968. The BLFE is 92 years old and SUNA 76 years old.

Lynda Bird Uncovers Skelton

Grasshopper, Ariz. (AP)—Lynda Bird Johnson, daughter of the President, disclosed Tuesday she has uncovered a complete skeleton 700 years old in Arizona.

Miss Johnson told reporters that she worked tediously at helping uncover ancient Indian artifacts since joining the University of Arizona's summer archaeology students.

"The work in some stages was very tedious and we had to be careful not to scratch or damage the bones" of the skeleton, she said.

The skeleton is the first found in the area this year. The sex was undetermined.

Dr. William A. Longacre, field director of the comp located in Apache Indian country of eastern Arizona, said President Johnson's 21-year-old daughter has been worktrowel, dentist's tools and brushes.

Her two-week vacation-study visit ends Thursday when Lynda Bird flies on to Wyoming and, after that, Minnesota.

Miss Johnson also disclosed that the Apaches gave her a special name as an honorary member of the White Mountain Tribe, an honor bestowed during a rare ceremony last week.

"It's either Pretty Yellow Canary or Pretty Yellow Wild Canary—I'm not sure," Lynda Bird told reporters. She said she prefers the former, adding:

"I'm not so wild about that wild part."

Good Landing

Shannon, Ireland (UPI)—An Irish Airlines jetliner with 149 persons aboard which "left some rubber" on the runway while taking off in New York, made a perfect landing here.

French Ban Air Traffic Over Pacific Islands

Paris (AP)—France Tuesday issued a decree forbidding airplanes to fly over Mururoa, Fangatofa and Hao, French Polynesian islands where France intends to test its hydrogen bomb. The ban is effective Tuesday.

French authorities have said recently that work on the hydrogen bomb project is progressing according to schedule. Although the schedule has never been published it has been assumed that the first test is still at least several months off. The overflight ban may indicate the test is closer.

Germans Escape Off Red Liner

Frankfurt, Germany (AP)—The Interior ministry announced that five men and one woman dove off the East German liner "Fritz Heckert" into the chilly waters of the Baltic Sea and were picked up and taken ashore by three West German motorboats.

Meanwhile West German border police reported that six East Germans, between the ages of 17 and 46 crossed without incident into the West.

To Wed 'Shorty'

Sara Kay McSherry, women's editor of the Indianapolis (Ind.) News, will marry Col. John (Shorty) Powers of Houston, Tex., former "voice of the astronauts," Aug. 7. Powers is former director of public affairs for the National Aeronautics and Space Administration's Manned Spacecraft Center.

Walsh Tells Necessity Of Sea Study

Over 600 attended the University of Nebraska's first World Affairs Previews, summer session, featuring Lt. Commander Don Walsh, pilot of the U.S. Navy's bathyscape "Trieste."

Commander Walsh, veteran of many deep sea dives, especially the important and record-breaking 7-mile descent into the Challanger Deep in the Marianna Trench, told his audience the necessity of developing the science of oceanography.

Walsh, winner of the Legion of Merit, presented by President Dwight Eisenhower, presented a one hour pictorial presentation of "The Challenge of the Seven Seas."

He pointed out the need for understanding the ocean world in terms of:

—protein food resources for starving millions.

—mineral resources, as yet untapped.

—world waterways being the vehicle for 98% of world trade.

—the inevitable military implication to world commerce and the sanctity of national integrity.

Walsh also informed his audience of scientific breakthroughs in underwater research, telling about the variety of "deep submersibles" that have been developed here and abroad.

LBJ Visits Freedman At Georgetown Home

Washington (AP)— President Johnson paid a late afternoon visit to the Georgetown home of columnist Max Freedman.

He was accompanied by his press secretary, George E. Reedy, and presidential aide Jack Valenti.

Tower Tilts

Pisa, Italy (UPI) — The Leaning Tower of Pisa has leaned some more.

Journal and Star

Want Ads

Your low-cost Want Ad appears daily in the Lincoln Star (Morning) and the Lincoln Journal (Evening) or the Sunday Journal and Star at the following cash rates:

Words	Lines	DAYS 1	4	7	10
—10	2	.80	2.56	3.64	4.60
11-15	3	1.05	3.60	5.25	5.70
16-20	4	1.32	4.64	6.64	7.20
21-25	5	1.60	5.60	8.05	9.00
26-30	6	1.85	6.48	9.24	10.30
31-35	7	2.10	7.28	10.29	11.90

These low-cost rates apply to Want Ads from within the State of Nebraska which are placed for consecutive days and are paid for within 10 days after the ad expires or is canceled. Daily rates for ads from outside Nebraska are 8 cents per word or 40 cents per line.

Rates on request for weekday service morning only or evening only.

TO PLACE ADS
Dial 477-8902

Monuments, Cemeteries 3

For Sale: 4 cemetery lots. Lincoln Memorial Park. North of Administration Bldg. Write Mary V. Cheever, 823 Reavis St., Falls City, Neb. -27

4 cemetery lots Lincoln Memorial Park, South of Administration Bldg. 488-2795 14

4 plots at Lincoln Memorial. Good location, private owner 488-1108. 2

Funeral Directors 6

Brown's, 432-2889, 11 & L. -7

WADLOW'S MORTUARY
1225 L. Spacious Parking Lot. 432-6535. 18

METCALF
FUNERAL HOME 16
27th & Que 432-5591

HODGMAN-SPLAIN MORTUARY
488-0934 4040 A 21

Umberger's
466-1971
Ambulances or Funerals
48th & Vine, Lincoln
Hallam 787-3130, 787-2450
Waverly 466-1971, 786-2410

ROPER & SONS
Mortuaries
3 CONVENIENT LOCATIONS
1319 N 432-6301
4300 East "O" 432-1225
6037 Havelock Ave. 466-2831

Lost & Found 7

Lost: Beige coin purse. Downtown or on Bethany bus. 435-6558. -26

Lost: Gold Masonic ring with red stone. Liberal reward. 434-7774. 22c

Lost: Lady's gold, Rolex wristwatch. U of N, May 20. Reward. 423-4728. 28

Lost male Siamese cat, vicinity 70 & Vine. Child's pet. Reward. 434-3840 477-3251. 23

Lost: Lady's white gold Gruen watch. In Gold's — 9th & "O" June 12-Keepsake. 434-4462. -25

Lost: Boy's 26 in. bicycle, Whittier School, June 8. Reward. 466-5867. -24

Strayed: White male cat from farm 1¼ miles east of Davey Missile base. Child's pet. $15 reward. If found write H. A. Svdik, 718 So. Poplar, North Platte. -23

Whereabouts grey-white cat. Missing June 13. Vicinity southwest. 488-6944. -29

Summer Cottages, Resorts 8

Cabin for sale on Blue River between Milford and Dorchester. 466-1711. 23

Completely modern cabin only 30 minutes from 10 & W. Cost $6500. Make offer. 488-4106 25c

For lease: Three acre lake. Plenty of fish. Leon Bowman, Jr. 934-7723, Cortland. 1

For rent—3 bedroom summer home in Estes Park. Completely furnished $150 per week. Must have references. 466-8344. -26

Vacation on peaceful, small lake Minnesota Pines. Modern cottages, sandy beach. Boats, water sports 423-4100. -1

3 room cabin for sale. On Platte River. 5 miles north. 2 east Ashland. 435-5794. 24

3 room cabin on Blue at Milford. Sewer, water, 220 electricity. 477-4205. 19

Personal Interest

Personals 9

BARBERING
Immediate enrollment is possible at National Barber School. Write or phone collect for brochure or other information. National Barber School, 1407 Douglas, 341-9292. 11

Cancelled—refused auto insurance? For risk Insurance call V. Kuhl, H. A. Wolf Co. Inc., 609 Fed. Sec. Bldg., 432-7591, 466-7640. 2c

For Rawleigh Products in Lincoln phone 434-7232. 15

McField Cleaning, tailor, weaving. Alterations. Repairing. 1026 P. 432-5441. 16

Vacancies. July 1, board & room, elderly ladies. Congenial, comfortable home. Large yard. Sunporch. 477-5014. 25

Want to rent: Private vacation trailer, twenty days, beginning July 29, 1965. Must sleep six. 466-0242. -25

WANDA HAYES WELCH
Electrologist Safe permanent removal of unwanted hair from face, neck and arms. A scientific method recommended by leading medical authorities Consultation without obligation. 710 Sharp Bldg. 477-1702. 12

DEBT PROBLEM?
Lincoln Financial
701 Stuart Bldg. 435-4353
Service since 1954. 26c

Piano lessons. Summer openings now. Vicinity 70th & Starr St. 466-6094. 23

Retired gentleman to do odd jobs on acreage for room and board. 466-4013.

Rummage Sale: Ideal Hall. Thursday, 7:30am. 23

Instruction 10

For beginners swimming lessons and beginners synchronized lessons. Call Nancy Worrall at 488-4401. 30

Teaching experience: For those who need French tutoring call 423-7327. 25

Business Services

Business Services 12

AIR CONDITIONER SERVICE
Electrical appliance service when you need it. Factory trained 434-7112. 22

Room air conditioners installed. We service Central — Room conditioners Freezers — Refrigerators. Allied Refrigeration. 477-1311—488-2068. 4

BASEMENTS
Basement walls straightened, relaid patios, sidewalks & driveways. References. 379-6123 28

BASEMENT REPAIR
Abandon basement problems. Blocks relaid. Small jobs welcome. 435-4611 -30

BASEMENT & FOUNDATIONS
Basement leaking? Filling, tamping dirt around foundation. Waterproofing References 432-6133.

BLACK DIRT
BLACK DIRT—PROMPT DELIVERY. C. V. PETERSON 466-7586. 17

LEGAL NOTICES

ADVERTISEMENT FOR BIDS

Sealed Proposals will be received by the City of Lincoln, Nebraska, at the office of the Purchasing Agent, until 10:00 a.m., Central Standard Time, July 21, 1965, for the construction of water works improvements, Contracts 3, 4, and 5.

At said place and time, and promptly thereafter, all Proposals that have been duly received will be publicly opened and read aloud. Bidders are invited to be present.

The work to be performed includes the construction of the following:

Contract 3—A pumping station, cast iron pipe lines, and appurtenant work.

Contract 4—A pumping station, cast iron pipe lines, and appurtenant work.

Contract 5—A pumping station, concrete covered reservoir, pipe lines, and appurtenant work.

Copies of the plans, specifications, and other proposed contract documents are on file at the office of the City Engineer, Lincoln, Nebraska, and in the office of Black & Veatch, Consulting Engineers, 1500 Meadow Lake Parkway, mailing address P.O. Box 8405, Kansas City, Missouri 64114. The work to be performed under each contract is covered by a separate set of plans and specifications for the particular contract involved. Bids may be submitted as separate bids for one or more contracts or as combination bids for two or three contracts. Plans and specifications for use in preparing bids may be obtained from the Consulting Engineers at the address stipulated above upon deposit of the following amount for the contract being bid:

Contract 3—$35.00
Contract 4—$35.00.
Contract 5—$80.00.

The full amount of the deposit for one set only of plans and specifications will be refunded to each bidder who has made a deposit and has filed a bid with the Owner (for the work covered by the plans and specifications for which the deposit was made) as directed in this notice, upon return by him in good condition of all documents not filed with his bid. One half of each other deposit, including deposits made to secure documents for subcontractors' estimating purposes, will be refunded upon the return in good condition of all documents covered thereby within thirty (30) days after the bids are opened.

Each bidder shall file with his Proposal a certified check drawn on an acceptable bank, or an acceptable bidder's bond, in an amount not less than five (5) per cent of the total amount of the bid.

Each bidder to whom a contract is awarded will be required to furnish a performance bond acceptable to the City of Lincoln, Nebraska in the amount of one hundred (100) per cent of the contract, in conformity with the requirements of the contract documents.

No bid may be withdrawn within a period of thirty (30) days after the date fixed for opening bids.

The City of Lincoln, Nebraska reserves the right to award the contracts separately or as a combination for two or three contracts, to reject any or all bids, and to waive any informalities or irregularities therein.

CITY OF LINCOLN, NEBRASKA
By W. W. Harvey
Purchasing Agent

NOTICE OF SALE OF OIL AND GAS LEASES

Notice is hereby given that the Board of Educational Lands and Funds of the State of Nebraska will offer for sale at public auction to be held at the office of said Board in the State Capitol Building on the 6th day of July, 1965, at 9 o'clock a.m., oil and gas leases covering the following described lands situated in Nebraska, towit:

CHEYENNE COUNTY—S½ Section 36, Township 14 North, Range 49 West.
HITCHCOCK COUNTY—All Section 16, Township 1 North, Range 33 West.
MORRILL COUNTY—All Section 16, Township 19 North, Range 52 West.

Such leases will be sold in accordance with and subject to the provisions of Secs. 72-901 to 72-912 inclusive, R. R. S. 1943, to the highest bidder, subject to the right of the Board to reject any and all bids.

BOARD OF EDUCATIONAL LANDS AND FUNDS
By John P. Olson
Secretary

Business Services 12

BUILDING & REMODELING
Carpentry, painting, dry walling, texturing, plastering. Graham's Home Service. 435-[illegible] 11

Home Cramped?
Our planning expert will be glad to show you how to utilize waste space or add a room at a price planned to fit your budget. No down payment. FREE ESTIMATES
PAULEY LUMBER CO.
945 So 27 435-7913

BORGMAN & HOOVER
For all remodeling needs & additions. Free estimates. Call nights 477-3655 or 434-3466 11

Building, Remodeling & cabinets. Free estimates. Call evenings 466-9688. 24

Reliable roofing, siding, gutter, and carpentry. Free estimate. 488-[illegible] -22

BOOKKEEPING SERVICE
Bookkeeping service and typing. Experienced. Call 423-3022 7

Bookkeeping Service and payroll records. Monthly or quarterly. Call Irene Moore, 477-9157. 22

CABINETS
Quality cabinets, buildins. Formica countertops. Custom work and remodeling. Free estimates. 477-6817 after 5pm, 488-6505. 8

CARPENTEE WORK
Carpenter work all kinds, experienced reasonable, small jobs welcome. 466-5390. 21

Home remodeling and improvement service. Free estimates. 434-4545 12

Carpenter work of all kinds. Painting, insured. Free estimates. 489-[illegible] 1

Carpenter work of all kinds. Call after 3pm Phone 466-4864. 29

SPRAYING
All kinds carpenter work insured help. 36 month payments. 432-2152 -24

Concrete carpentry, recreation rooms, remodeling, garages Patios. Free estimates 466-7817 23

CARPENTRY
Carpentry-Custom built cabinets, recreation rooms, remodeling. 423-0758. 21

Carpentry, cabinets, formica work. Home repair-remodeling, all kinds. 434-4776. 15

CEMENT
We only do concrete work, patios, driveways, sidewalks, floors. To control quality, call 432-6090 30

AAA Construction — sidewalks — driveways & patios — reasonable — small jobs welcome — 477-1830 29

Abandon cement problems, walls, drives, repair. Small jobs welcome. 435-4611. -30

ALL KINDS OF CEMENT WORK C. V. Peterson. 466-7586 10

CEMENT WORK
CAPITOL CITY CONCRETE
434-7504 2

Cement work of all kinds. Small jobs welcome. Reasonable. 434-4191.

Pleasing you keeps us in business. 434-1993, 466-6176. 26

Concrete, brick, stone contractor. 39 years experience. Floors, drives walks, patios, porches Call 432-6139 23

FLOOR SERVICE
All types floor covering. Wall tile Countertops Free estimates. 488-6904. 14

GUTTER WORK
Need new eaves and downspouts? We install only the best. Standard brand metal products. All work guaranteed Free estimates. Call Midstate Home Improvements. 435-5636. 27

Gutters and spouts replaced and repaired. Free estimates. Call anytime. Faust Sheet Metal, 432-2945. x

Call Becker Roofing Company for A-1 gutter work. Gutters cleaned repaired or new. 432-1430. 23

HOME SERVICE
2 married students mow lawns, odd jobs. 488-2213 after 12pm. 21

Complete Home Service, window cleaning, painting. You name it. 434-1426. 11

Complete maintenance, windows, yards, decorating, cleaning, repairs hauling, anything. 489-3591. -3

J & M Home Service. Expert workmanship. Roofing, painting. 488-2061. -22

Lawn mowing, window washing, odd jobs, home services. 432-5972, 488-1892 -3

Marv's Home Service — Carpentry drywalling, texturing, painting; dirt, tractor and concrete work. Estimates. 466-3183, 432-2093. -1

HOUSEWRECKING
Housewrecking. Free estimates 477-2715.

LAWN MOWER REPAIR
Expert lawn mower repair, blades sharpened & balanced. Free pickup & delivery. Guaranteed Service. 434-3777. -9

LAWN CARE
Hedge removal and trimming, mowing, patch sodding, miscellaneous hauling. 423-4216. -2

Lawn mowing, light hauling. Free estimates. 489-4273. 20

Don't forget your yard. Power raking, yard work. 466-7440, anytime. 19

LAWN & GARDEN
Zoysia grass plugs, 4c. 1004 No. Corner. 466-2180.

SAVE YOUR BACK—TRY MINE! Rototilling, plowing. Leveling, mowing. 466-0060. 28

LIGHT HAULING
Light hauling. Furniture. All yard work. Spading. Reasonable. 466-5812. -10

LAWN SERVICE
Abandon all lawn problems. Mowing raking, hauling. Bob Hanson, 489-3490 28

Power raking and mowing. Tree and hedge trimming. All types of hauling Free estimates 466-0648, am, 477-1728, pm. 17

Complete service, mowing, care & maintenance trees and shrubs. 434-1952. -12

Evergreen, hedge trimming, spraying weeds in lawns, driveways. Hauling. 488-7296. -7

Lawn mowing, bush trimming, painting and light hauling. 489-5201. -4

LAWN MOWING
Lawn mowing, yard care, hedge trimming, garden plowing, roto-tilling. No job too small All work guaranteed 488-9214 after 3pm.

Experienced lawn mowing. Free estimates. 488-0097. 4

MOWING
Mowing with Ford tractor, bar and rotary mower. Helter. 435-5264. 21

Weed mowing with tractor. Will Neff, 477-6106. 9

Mowing with tractor. Robiyer 466-2668. 26

PAINTING & DECORATING
Interior decorating-painting, and roofs repaired. Reasonable. Experienced efficient. 488-2061.

Interior, exterior painting. Patch plastering. Texturing. Repair work. Estimate. 489-5211. 29

PLASTERING
Call Hudson for plastering of all kinds Stucco repair. 477-6339. -2

Patch plastering. Texturing. Interior exterior painting. Repair work. Estimate. 489-5211. -10

ROOFING
Able and experienced roofing. Repair done immediately. 466-9192, 466-6176. 17

For ROOFING or SIDING Call HINMAN BROTHERS. INC 432-4275 335 So. 9th 15c

Roof coating and repair, black or aluminum, metal buildings and farm painting. 435-6270. -2

SHARPENING
Lawnmowers, saws, shears, etc. Precision work. 328 So. 28. 477-3650. 3

Lawn mowers, saws, shears, paper knives, jointer blades, etc. Precision equipment, all work guaranteed. Nelson Sharpening Service. 2133 So. 9, 435-2540.

SODDING
Always best in quality bluegrass. Curb sods delivered, any amounts. Free estimates. Call Bob, 477-4290. 18

Quality blue grass sod, grading, retaining walls, lawn fertilizer W. C. Bullock Landscaping & Sodding Co. 432-3871. x

Choice bluegrass sod. Laid, delivered, sold by roll. Tractor grading. Retaining walls. Free estimates 435-4150. 19

Grading, sodding, retaining walls. Curb sod or roll. Free estimates. Hendricks Sod Co. 404 Hill. 477-5475.

STEAM CLEANING
Custom steam cleaning. We go anywhere. Trucks, Cats, driveway oil spots, farm equipment, air conditioning equipment. Free estimates 466-6798. 18

TRACTOR WORK
Yard grading, leveling, finish grading. Free estimates. 466-6082. 9

Grading—leveling—excavating. Black dirt—clay—rock. Prompt service 488-1346. 8

TREE REMOVAL
Acme Tree Removal, trimming, insured for your protection. Experienced. Lowest prices. Estimates John 435-6149, 435-7557. 1

Acme Tree Removal, trimming, insured for your protection. Experienced. Lowest prices. Estimates. John 435-6149, 435-7557. 21

Abandon all tree problems. Removal, trimming. Licensed. Bob Hanson. 489-3490. 21

LICENSED INSURED TRIMMING REMOVAL, SPRAYING
GILLISPIES, 466-0970 2

TREE SERVICE
Dangerous unsightly trees trimmed, removed. Save money with our prices. Fully insured. Call Morris. 488-1018. 9

Trees trimmed, removed. Licensed, insured, experienced and free estimate. 488-0106. 21

WINDOW WASHING
Window washing, all kinds. Also floor service. Experienced. References. 435-6766. -28

Business Services 12

YARD WORK
Yard work, [illegible] 25

Hauling, mowing, general clean up 466-2956 or 435-6717. 30

Mowing all types of yard service, hauling & painting 435-6729 14

Trucking, Hauling 16

About town suburban areas all trash hauling Dustie Hare, 434 1842 28

Able to haul your junk, trash, lumber etc. Estimates 466-5185 17

Able to haul, call 466 2810 after 3pm weekdays weekends anytime

Cheap hauling Free estimates Basements, garages cleaned. Pick up truck 466-5407 19

Hauling anytime, free estimates 432-8866 9

Light hauling of all kinds Some mowing Free estimates 434-3[illegible] 17

Light hauling Reasonable rates Prompt service Free estimates 432-0[illegible] 20

Light hauling. Furniture. All yard work. Spading Reasonable. 466-5835 -11

Light hauling, trash, pick etc. Free estimates Call Cal 423-4991 -12

Large truck. Rubbish Clean attics & basements. Call 477-6207. Earl Sapp. 7

Reasonable rates Anything, any time. Fast service Call 434-4466. 1

Will do your hauling, half ton pickup Reasonable rates 423-0362 -34

Dress Making 19

For [illegible] and repairing. Call 477-7[illegible] 22

Expert alterations, remoding and repair work Pick up delivery 435-1878. 24

Painting, Papering 21

A-1 painting always cheaper interior-Exterior, patch plastering, papering, taping texturing Lou Kilburn, 435-3900 eves -3

Always cheap [illegible] Paperhanging, painting, steaming. Free estimates Napue Brothers, 489-3511 28

B & B painters No job too difficult. Free estimates 423-5011, 423-5406 1

Call Hudson for exterior, interior painting Wallpaper sample books 477-6339. -28

Call Kremke Exterior, interior painting Paperhanging, steaming, texturing 435-3130, 435-7751. -17

Call 435-3702 for painting, papering, interior, exterior Free estimates evenings.

EXPERIENCED EXTERIOR PAINTING REASONABLE. 466-9517, 477-4550 5

Experienced college students—interior or exterior. Work guaranteed Free estimates References Parker Brothers. 488-5430 after 5 -25

LARGE OR SMALL JOBS INTERIOR OR EXTERIOR ALL WORK GUARANTEED REASONABLE RATES. CALL RAY, 434-1324. FREE ESTIMATES, CONTRACT OR HOURLY PROMPT SERVICE. -29

Painting, by hour contract. Free estimates. Guaranteed work. 435-6827. 16

Paperhanging—Experienced. Painting interior & exterior. Plaster repair Reasonable, prompt, reliable. References Yost. 466-2672, 434-1667 23

Quality painting. Experienced painters. Reasonable rates. Insured workmen. Free estimates. 434-1324. 7

Mobile Homes

Trailer Homes 24

A. C. NELSEN CO.
SEE ANDY FIRST
AIRSTREAM
HOLIDAY RAMBLER
PATHFINDER
STAR
FRONTIER
New 1965 Models 10, 12, & 20 wide
Now on display. Complete line of travel trailers & mobile homes. Open weekdays 8am-9pm. Saturday 8am-6pm. Sunday 12:30-6pm. 3 miles west of the viaduct on "O" St. Write or stop in for free literature. Phone 432-5751 Box 244, Route 6, Lincoln. 25c

American & New Moons on sale
ARROW TRAILER SALES
125 West "O" OPEN EVES. 432-6055 20c

Comfortable 1960 Champion, 50x10 Carpeted, two bedroom (one extra large.) $2500. 477-1825. 29

For sale or rent: 47x8 trailer house, reasonable, $1600. 489-3118. -1

Like new—12x57 Double expandable 1964 American Westwood mobile trailer home. 2 bedrooms. Used 2 months. Completely furnished, including automatic washer. Days 988-3361, Adams. Evenings and Sundays. 4462, Sterling. -8

MALMORE TRAILER SALES
KIT, DETROITER & PRINCESS
434-6666 Junct. 6 & 77 North
OPEN 7 DAYS WEEKLY 10c
NEW 52X10 $3385
NEW 50X12
NEW 58X12
20X30
24X46
TRAILERS FOR RENT!
BILL CARROLL
Home Sales Inc.
2701 NO. 27 435-8521 16c

Three 8x43 mobile homes. $1,000 each. Nothing down with good credit. 466-7009. 25

Two 2 bedroom trailers for sale or rent. In Hallam. 432-2746. After 7pm 477-7066. 27

Up to 4 bedrooms, a brand new home, brand new furniture, real quality. Suits any king & queen. No down with qualified job. Open 7 days. Adams Street Trailer Sales. 3240 Adams.

Victor deluxe, 55x10, in perfect condition. New furniture & carpet. Air conditioned. Low down payment Call 488-1756 or 466-0404. 23

Will trade $3,000 equity in $12,900 home with income for used trailer house Call 466-1383 after 5:30pm. -26

1954 8x32 Travelo house trailer. $1200 489-5627. -1

1963 Mobile Home. 10' x 50', 2 bedroom. Like new. Furnished. 535-2252, Staplehurst, 1 mile north of Staplehurst. 17

1962 Kit Olympia 10x55, 2 bedrooms, angle kitchen, washer. 466-3098, 488-3854. 23c

1961 Eclar, at 3250 Adams, Lot No. 1. 10x50 included built-ins. 2 bedrooms Several extras. $3,000. Will trade. BlueJoynt Realty, 488-2315. 26c

1961 Castle, 42x10. Carpeting, drapes $2800. 2545 Theresa, D-6. 1

1961 Kit 55 x 10, 2 bedrooms. Carpeted. Furnished. $2600. 423-2353, 435-4693.

1961 Safeway. 10 x 55. Central air, washer, patio cover. Set up on lot. Call 434-7618. 27

1960 Champion, 3 bedroom. Carpeted, air-conditioned. 434-3593. 30

'59 Continental 10x45, $1,990. Inside exceptional. Many extras. 488-1643. -2

1959 Nashua, 45x10. Perfect condition. 2 bedrooms. Air conditioner, covered porch, completely furnished. 434-2850. 1

1960 Majestic 50x10, completely furnished, air-conditioned. Call 435-7315 1

1957 Silver Star 47x8 ft. 2 bedroom. Price $1400. Phone 434-3547. 2

4200 Cornhusker—All sizes available. $30 month. 466-5292. 30

10x50, 1963 Skyline. Air-conditioned Reasonable. 477-8505, after 5:30 week days. 27

49x10. Front kitchen, two bedrooms Extras. 434-4400, after 6pm. 2

17 ft. Lincraft. Like new. With ga refrigerator. Stool and furnace Priced for quick sale. 6224, Seward Rolfsmeier, Comnany. 2

26 ft. Brentwood trailer (includes load-leveler hitch), clean, good condition. Two chrome trailer hitches 423-3488 -25

43x8 ft. 2 bedroom with 10x20 ft. awning. Take over 35 payments of $49.79. 1201 West "O" St., Lot 33. Phone 435-4693. 2

Trailer Parking 24A

Shady lot. Close to bus & stores. 4200 "O" St 432-9673. 9

Space available Rainbow Trailer Court. 1801 Adams. 435-3117. 22

Pets

Dogs, Rabbits, Pets 25

Absolutely the finest in expert Poodle styling. Boarding small pets. Registered Pekes, Poodles, Boston terriers, Chihuahuas. Open till 6pm weekdays Thursday till 9pm.

PET PARADISE
1611 "O" 432-2044
921 No. 48 Open Suns. 2-5 434-2044 3c

Accomplished poodle trimming, styling, trained professionals. Black miniature stud. 488-4796. 1

ADVISE BOARDING YOUR DOG WHERE IT RECEIVES LOVING CARE. 488-4796. 30

Affectionate, excellent with children Beautiful deep red Irish Setters. 434-1029. 28

AKC black miniature Poodle, five months. All shots $100 488-3909. -2

AKC English Springer spaniel puppies Reasonable. See at 4618 Gladstone. 2

AKC German Shepherd female puppy [illegible] 28

AKC Basset pups Ideal pets 2343 So. [illegible] 3

AKC Vizsla pups, 3 months. High-bred, excellent hunters and companions. Ph[illegible] of 432-2136 29

ANITA'S POODLE GROOMING
$4 and $5. Weekdays and evenings 488-[illegible] 18

Adorable AKC miniature poodles. Champion [illegible] 6 weeks 1046 N. Hampton 525-5492 23

AKC Basset at stud See his pedigree now 435-5628. 6

AKC Alaskan Malemute pups, well marked Wonderful with children 488-5406 18

Beautiful pure-bred seal-point Siamese kittens 8 weeks $15.25 432-2568 28

Don't risk pet where veterinarian is constantly supervising Phone 434-1302 27

Boarding See our happy, contented clean "guests" Dacha Den. 477-6789. 24

Bobtailed shepherd pups Farm raised Ready to go to work Also puppies Virgil Kohler, Geneva. 10

Cute puppies, small mixed Terriers Call after Mormons or evenings 435-[illegible] 24

Cute Beagle pups Female, $12. Male, $15 [illegible] No 2 432-2223 29

Dachshund, housebroken. Spruce Watchdog. Good with children. 434-[illegible] 2

Eight months old registered Eskimo Spitz, $75 Call 422-5548. 25

English Pointers, one year old female, excellent hunter 4 5-2240. 23

Free kittens Orange short hair, pretty markings. Phone 477-6654 23

FOR SALE-Registered AKC Dachshund puppies, 7 weeks old, all shots. Mary Probert Phone 1042J Pleasant Hill Nebraska 25

Free to guaranteed good home. One-half Siamese kitten, one fluffy part Persian kitten. Both females. Strictly house pets. 434-7511

Gorgeous blonde Pomeranian, 5 months. Fawnlee Kennel, 435-1649, 466-2159. 2

Have some left AKC Labs good bloodlines. 417 No 54, 434-3400. 28

Home needed! Cocker mixed. Mixed puppies. Red Persian mixed Kittens. Humane Society 2500 Park Blvd. 27

Labrador puppies. Registered AKC Champion bloodline. Lester Fiedler Minong, Wisconsin. 25

Pekingese puppy. Reddish brown. 6 months old. $15. 489-3167. -2

St. Bernard, registered, 10 month old, female. 434-2785. -29

Poodle, AKC registered. Minature Champion bloodline. At stud. Call 432-5126.

Registered English pointers. Excellent bloodlines. Bred for hunting. Males females 7 weeks old. Shots. 799-3316. 3

Sealpoint Siamese kitten, 8 month old. $7. 423-5027, after 5pm. -2

Siamese kittens for sale. 10 weeks old, $10-15. 488-9611. 2

SPECIAL 50c COUPON
in each 50 lb. bag of PURINA DOG CHOW—hurry, save 50c per 50 lb. bag while they last. 29c
HILL HATCHERY
1 mile north of Havelock on highway 77

Tropical fish & supplies. Selling out 3700 X. No phone calls. 28

Tropical fish, tanks, lights, one small pump, plants. 423-4044. 29

Tropical fish and supply sale. 10 days only. 6925 X. 434-1054. 6

Well-trained buckskin roping horse. $325. 434-6143 or Ashland 944-3434. 30

White toy male Poodles. 3 months old. Reasonable. 435-2321. -2

Wire-haired Dachshund puppies. 10 weeks. 434-4141. 27

9 week old Pecinese female puppy with AKC papers. 488-9698. 26

Farmers Market

Farmers Market Place 27

Aerial crop spraying. Weed & insect control. All worth in accordance with Federal & State recommendation. Wardbonnet Aerial Spray Service. Phone 785-2546 Davey. 21

ANGUS
REGISTERED 2 YEAR OLD BULLS. GOOD INDIVIDUAL. 477-6907, 488-1110. 25c

Arrow Training Stables. 5401 No. 48. Under new name & management. Horses boarded and trained for cutting, western pleasure & reining. Riding instructions in cutting, western pleasure & western equation. 3½ miles of trail ride. Also good, gentle saddle horses to rent. Inquiries invited. Phone D. D Meyers, 466-8894 28

Automatic Electric Gate
LETS MOM & KIDS OUT
KEEPS COWS IN
BENTZINGER BROS.
MARTELL, NEBR. 26c

ANGUS BULLS
Registered, top pedigree, reasonable. 488-3758. 29

BOB ANDERSON AUCT.
For sales-collect, 995-5496, Firth. 25c

Bobtailed shepherd pups. Farm raised. Ready to go to work. Also puppies Virgil Kohler, Geneva. 1

Custom haying, 795-3652, Pleasant Dale. 477-5190, Lincoln. 28

CARLOADS OF
NEW HOLLAND BALERS, choppers, mowers, rakes, crimpers, ready to go MANY USED
GUARANTEED BALERS!
BALING WIRE
GENUINE NEW HOLLAND BLACK & WHITE TWINE
Reddish Bros. Inc.
601 West Van Dorn 477-3944 c

First cutting alfalfa in barn. 432-8758. 1

For Sale: Registered Suffolk rams, lambs & ewe lambs. John Horne, Exeter, Neb. 2

Gentle mare for sale with ½ registered Arabian colt. For information phone 434-2022. 27

GOODYEAR RICE TIRES, wheels—fits Massey and other combines. 466-8942. 28

Granary & chicken house. $20 each. 434-2609. 2

Hay-Hog-Cattle Sale Every Sat
Wahoo Livestock Auction
443-3512 Wahoo, Neb. 3c

7 Hampshire sows to farrow very soon. Choice brome horse hay. 80c a bale. 763-3832, Panama.

IRON FILTERS—For clean clear water. Hudson S

Merchandise

Antiques and Gifts 27A

Antique Bargains

Chests, furniture, iron, stone, crocks, china, glassware, silver, brass, picture frames books, etc. All day Wednesday and Thursday: 848 Morraine Dr. (Eastridge) 24

"ANTIQUES"—SPRAGUE, NEB. "THROUGH THE YEARS" Open 2 to 9 Weds. & Sats. Lincoln 432-6038 days 477-1661 eves. 25

Antiques—Buy, sell. Large selection. Village Store. 2406 J 432-8422, 466-2703. -26

Antique Bargains. L. E. Smith, 3233 So. 17, 423-2593. -22

China closets. Chairs. Tables. Poster bed. Large mirrors. 2039 So. 23. 23

RED ROOSTER ANTIQUE SHOP 1527 "O" Hours 11am-3:30pm We buy and sell antiques. 2

Large cutglass punch bowl on matching SUNBURST PATTERN PEDESTAL, ebautiful, scarce antique piece. 423-4372. 24

Organ stools, china, walnut dresser, wagon seats. Stone jars. End tables. Cradle, commode, iron kettle, lamps. 2350 No. 68, 434-1493. 2

54 in round oak dining room table, 2 leaves. $25. 423-2460. 27

Sporting Equipment 27B

"Aluma-Craft." 17 ft. Canoe. 7½ hp fishing motor 435-8791. -25

America's Favorite Camper: NIMROD See at Conoco Station, 48 & "O" 19

ALWAYS NEW & USED GUNS Highest prices paid for used guns Complete Line of Fishing Tackle Open Monday-Saturday 8-5 Thursday 'til 9 CENTRAL GUN INC. 544 No. 48th 434-4369 23c

ALL LIVE BAIT. Floyd Kitchen Bait Farm, 1437 West "O." 435-8068. -24

ATTENTION CAMPERS Tents While they last we are selling all of our demonstrator tents from our recent tentorams. Savings to 70%. Regular $59.95 cabin tent, 8x10, 5 ft. wall, 7 ft. center complete with steel stakes etc., sewed in floor now $39.95. 8x10 Timberline 5.2 ft. wall, 7 ft. center, complete with aluminum pole, steel stakes, guide ropes, sewed in floor, regular $69.95, now $44.50. Anto cabin tent, outside frame, 7.6x10 ft., 4.9 ft. wall, 7.6 ft. inch center, sewed in floor, dutch door etc., regular $74.95, now $44.50. 7x9 wall tent, 6 ft. center, no floor, regular $49.95, now $25.00. Outside frame umbrella tent, 9.6x9.6, sewed in floor, steel stakes, etc., reg. $74.95 now $32.50. 29c

SURPLUS CENTER 900 West "O"

MOVED Wally's Cars—Guns—Coins to 122 So. 19 1c

Shasta travel trailer 19 ft. self contained, enjoy vacation in trailer. Reasonable. 3540 So. 56 after 4:30pm. 3

Shotguns—Winchester automatic glass, $100. Hiawatha Rib Pump $50. 434-5360. -29

VACATION TIME Is Camping Time See our complete line of camping tents on display. Easy terms. No down payment. Also sleeping bags, cots, dishes, propane camp stoves & lanterns. 24c

Lincoln Tent & Awning 432-1977 1616 "O" 432-3514

Wanted: Aluminum truck cover for 1963 ½ ton Chevy pickup with long, wide box. 466-4823. -26

19 ft. Camping trailer with toilet and shower. $850. 434-3584. 25

Boats, Motors, Accessories 27C

ALL RISK INSURANCE on boats, motors, equipment. $2 per $100 valuation per year, reducing to $1.60 if claim-free. Boat liability, $5. Ask for Gene Schaffer Insurance Agency 477-3754 or 423-4034. 17

BLACK BEAUTY Nearly new 14 ft. runabout with trailer. 489-4228. 2

BOAT SALE BUY WHILE THEY LAST 20% OFF ALL OUTBOARD BOATS —Good Selection Available— Shop Randolph Motors before buying Randolph Motors, Inc. 2100 N 432-4451 25c

Canoes and sailboats. Sale, rent. New, used. 5727 Baldwin. 466-2243. X

Complete 1964 outfit. 15 ft. Crestliner Skibird. 80hp Westbend. Tilt trailer. Ski tow and loaded with extras. 488-3563. 24

Fishing boat $25. Bob's Used Cars. 4825 Cornhusker Highway. -1

New and used fishing boats and motors. 3701 Lewis. 477-2007.

One 35 hp Evinrude. Electric starter 16 ft. Gator trailer, tank, controls steering wheel, windshield. $450. 6601 Platte. -19

SEE OUR MARINE DISPLAY AT INTERNATIONAL STORES BOAT-RAMA, JUNE 24 THRU JUNE 27. GRIFFIN'S "HOUSE OF BOATS" CAPITOL BEACH LAKE 432-8060 OPEN EVES & SUNS. 25c

SAVE WITH CASH! Factory prices on all boats & trailer in stock. Bank rates on financing. Fulton Marine Center 27 & Adams 434-1846 OPEN MON. & THURS. NITES

12 ft. John boat & trailer, 5940 Franklin, 488-1865. 27

1962 Starcraft 20 ft. cabin cruiser. 110 hp. Mercruiser inboard-outboard. 477-7498. -26

40 hp. Wizard by Scott electric with controls. Evenings, weekends. 489-5953 -26

14 ft. fiberglass cruise about boat—with mark 75 Mercury motor and trailer—Priced to sell. Call Wahoo 443-4330. 27

14 ft. Old Town boat & trailer. Natural wood finished interior. Vulcanized canvas exterior. Beautiful fishing boat. Price $200. 466-2931. 28

15 ft. runabout. 60 hp engine. Ski equipment. Excellent skis, boat 799-2301. 25

16 ft. SeaKing, electric starter, 40 hp. engine, trailer, cover. $975. 799-2311. See at 6409 Walker Dr., LAFB. -28

15 ft. fiberglass boat, 60 hp electric tilt trailer. Excellent. Reasonable 434-1190. 29

14 ft. boat, 25 hp. motor, trailer. Equipped, ready to go. 435-7551. 1

14 ft. fiberglas, Cruisabout. Trailer, 35 hp Evenrude. Skis, jackets. Reasonable. 434-4755. 23

12 ft. car-top boat, 5½ hp jet motor. Lots of accessories. Cheap. 432-6006, 2909 U.

Miscellaneous for Sale 28

Air conditioner, three ton. Walk-in cooler. Reach-in cooler. Cash register. Counter. Exhaust fan. Jack's Off Sale, 106 So. 21, 432-1566. 27

"A-1" CRUSHED ROCK SAND, GRAVEL VIRGIL L. MURPHEY 432-1424 20

Automatic Water softener, $5 per month. Softwater by Hudson. 488-5672. 8

ARGUS C-3 camera, complete, $39. Braun juice machine. 488-3224. 26

Antique sale: June 6. See Sunday ad for listing. Earnest Tillman, Ashland, Nebr.

ARE YOU TIRED of starting that old mower? Trade for a new Lawnboy Also have some good used mowers. We trade! YOU CAN DO BETTER AT HOAGLAND'S "LICENSED ELECTRICIANS" 2431 No. 48 466-2355 28c

Antique marble lavatory, $35; brass fireplace fender, $20; iron porch railing, $20; porch swing, $5; large colored windows. Come pick up bargains. Only 1 week left after being located here over 21 years. -2 Johnson's 1439 "O" 435-6158

Apartment size electric stove $50, 1-ton air conditioner, $70. 423-9966. -26

Basement Sale: Kerosene lamps, old dishes, end tables, crib, lawn mowers, desk with curved glass, misc. Wednesday & Thursday. 1621 Pprospect 24

BSR turntable, 2 sets of speakers, treadle sewing machine, maternity swim suit and clothes, size 10. Butane fuel tank, fuel oil barrel and miscellaneous. 475-1184. -2

BUYING & SELLING GOLD ZIELER'S STAMPS & COINS 1320 QUE 477-3506 -22

Boys' black shoe roller skates size 9, toe stop, 434-6611. -1

Bring your rollers to Floorcrafters, 118 So. 9. Washable window shades. Refills 98c each, 4 colors, 1-16 in. vinyl asbestos tile, 8c each. 26

Best kitchen sinks & cupboards, small bath set, stall shower, gas furnaces complete $25, $50, & $75; 1x4's for forms 2c, 2x4's, 5c, asbestos siding, 9½c per sq. ft. Crawford Lumber. -23

Bolen's "Lawnkeeper" riding mower, 28 in. just like new. 488-6668, 423-8657. -26

Cannonflex with 35 m.m. 50 m.m., 135 m.m. lens. 3015 So. 47. 489-3526. -25

Chrysler Air-Temp air conditioner, 3-ton. See C. L. Storer, 118 So. 11, 432-4977. -23

Clothesline posts, 40 pair, 3 in. new pipe. Sam's, 905 F. 9

DOMESTIC & COMMERCIAL CLEANING HANSKO MAINTENANCE SUPPLY CO. 1242 Stillwater 477-2425 -22c

Daveno & chair, excellent condition, reasonable. Lady's shoe skates size 8½, 432-1728, 488-6403. -23c

Garage Sale: Wednesday, Thursday. Moving out state. Clean furniture, antiques, clothing, misc. 1724 Sunnyhill Rd. 423-1824. -24

Garage Sale: Furniture from apt., 2 solid oak doors, misc. Can deliver. 3350 So. 46. 2

Garage sale—¾ ton air conditioner 3 oscillating fans. Westinghouse dehumidifier. New camp stove. Rollaway bed. Complete drum set. Miscellaneous items. 6936 Vine. 434-4067. 24

Handy Dan ice maker & storage unit, makes 500 lbs. daily. $500. See at 1822 N. 1

Have on hand complete set of Encyclopedia Britannica and child's survey in good condition. 488-6880. 24

Hotpoint 8 ft. refrigerator and mangle, both good, $35 each, $60 pair. Good double size mattress set, $19. Fertilizer spreader, $5. Luxury baby carriage, $19. 489-5721. -1

Ice machine, Frigidaire 1-year old 250 lb. capacity. Sacrifice. $400 488-0475. 29

Crosley deep freeze, 12 cu. ft. Excellent condition. $55. Miscellaneous. 489-5627. -2

Kitchen range, gas, 36 in., $22. Air conditioner, 8500 btu. house current, $30. Fan, $2. 423-4648. 25

K5 1¼ ton truck, 2 wheeltrailer, all steel. Small table saw, bicycles, set of law books. 435-5860. 29

Near new Coldspot air conditioner used three months. 18,500 BTU. After 5pm, or weekends. 477-1728. 28

MOVED Wally's Cars—Guns—Coins to 122 So. 19 1c

Nice white and gray Hulbert col. meat slicer. 115 volts. ¼ hp. Call 423-2744. 28

NOW SAVE 10% on Installed Plumbing & Heating. WARDS Gateway Ac

Old-fashioned 7-piece oak dining set $35. 48 in. attic fan, $20. Pitcher & bowl, $25. Child's cut glass cream & sugar set, $15. Knickknacks, 10c. 477-6234. -24

Old rug & pad. Boy's small life jacket. Old TV & stand. Double window drapes. Two mantel clocks. Two fishing rods. Three odd chairs. Other miscellaneous. 434-5500. -2

Odds & ends shop & garage sale—Woodcarvings. Architectural magazines. Plaster ornaments. Sickroom commode. Dishes. Dutch oven. Irons Roaster. Etc. Monday, Tuesday Wednesday, and evenings: 115 No. 28 23

Playground set, with slide. Like new 3265 Center. 466-4749. 24

PORTABLE WROUGHT IRON, BAMBOO BAR, Formica top, complete with 3 stools, sacrifice for $75. 475-1409. 26

Sears Coldspot air-conditioner, 11,000 BTU, 110 volts. Used 2 months. Reasonable. 466-2804. 1

SPOT before your eyes—on your new carpet—remove them with Blue Lustre. Rent electric shampooer $1. Untied Supply & Rents. 2747 A. 24c

Used window air conditioners. BRYANT AIR CONDITIONING & HEATING. 6317 Havelock. 434-3196. 25c

Used 1-ton air conditioner. 220. $65 434-6461. -23

UNITED RENT-ALLS One call rents it all. 710 No. 48 Sun. 8-12 466-9001 3c

Walk-in cooler, 10x12, near new unit. 434-1492, 466-3543. -30

1 new 1-ton air conditioner, 2 desks, 1 13 cu. ft. freezer, several file cabinets, lawn mower and garden tractor. 466-7009. -1

1-ton Matthes air conditioner 220v $60, 2-speed fan, automatic thermostat, $20. Call 466-4494. 29

1½ ton air conditioner, Maytag conventional washing machine. Baby Tenda feeding table, baby bathinette, 782-2246. 29

36 in Estate electric range, very good condion, new oven thermostat 4 burners, also warming oven. $15. 488-9557. -23

Everything for Rent 28A

Window air conditioners for rent. Call 466-6649. -3

Road Machinery, Tractors 29A

1963 Massey-Ferguson tractor, model 204, like new. Automatic transmission and scarifier. Call 432-8706. 26

1958 Allis-Chalmers HD-6G front end loader, very good conditoin. Low down payment. Call 488-1756 or 466-0404. 23

Nurseries, Plants, Flowers 31

AT REDUCED PRICES All Bedding Plants Including petunias, salvia, snaps, etc. Many others. GERANIUMS Finest quality plants grown. Little's Greenhouses Just go 1 mile West of Penitentiary. Open 7 days a week and evenings. 26

Bleeding Heart, Columbine, Shasta & painted daisies, Delphiniums, Mums, other preennials. Statler Fioral, 6224 Platte. -28

Good Things to Eat 35

Green beans and peas: 20c lb., 75c peck, $3 per bushel. You pick. 3134 So. 48, 488-2442. -1

Steer beef halves, fully processed, lb. 49c. Lockers for retn. Dale's Lockers, 6042 Havelock, 466-3495. 16c

Yellow wax beans. $2 bushel. 466-3303, 4126 No. 73. 26

Clothing, Furs 36

Dresses, sizes 22½, 24½, some never worn. Reasonable. 3912 C. 24

Elegant sheath-style wedding dress with detachable train. Size 8. Price $50. 488-3521. 25

Fur coat, blonde muskrat, full length. Suits & dresses. Sizes 14 & 16. Call 423-6255. -23

Pianos, Musical Instruments 37

Across from City Hall Beautiful light walnut baby grand, good tone, good action. Complete with upholstered bench. A quality piano. $595 GOURLAY BROS. PIANO CO. 915 "O" 432-1636 24c

ALWAYS a good selection of USED PIANOS! All kinds, sizes & prices START $59. Tuned, delivered & guaranteed! Expert piano tuning. PHIPPS PIANO CO. 1425 No. 27 Open daily at 1. ALSO SUNDAYS to 5:30. 16c

Everett Grand Piano. Good condition. Beautiful tone. $400. 423-2460 29

Daystrom table & chairs. Two fireside chairs. Zenith radio-phono. 488-3182. -27

Double bed, foam rubber set, bedding, mirror, console TV. 488-2076. 26

Family going overseas. Must sell furniture. 477-3229. 2

Frigidaire stove, good condition, $60. One ton Admiral air conditioner, $100. 488-6152. -2

For sale: Used upright piano, bench. Lovely dark finish. $50. Also modern bookcase double bed headboard. Make offer. 3835 So. 37. 2

For Sale—8 ft. Philco refrigerator, excellent condition. 466-0354. 27

Furniture designers models, origina one of a kind, chests, tables, etc. Reasonable. 4140 Starr. -1

AN AUCTION Saturday, June 26 at one P.M. 4105 B ST. A beautiful home of furniture and many miscellaneous items. Consult your last Sunday paper for full listing. Owner: Mrs. Olive Crawl. Auctioneer: Bob Anderson 23c

APPLIANCES—All makes used refrigerators, stoves. Guaranteed. 435-7819, Schroeder Appliance, 1834 G. 29c

Automatic washer. Good working condition, call 423-2323 daytime, for particulars. 2

Baby bed $12, dishwasher $99, 30 in electric stove, $49, 12x15 rug $18, China Cabinet, Commode, record Changer, 20 in. TV, Swing set. Green stamp books. 3013 So. 47. 489-3526. -25

Bargains at Limings We buy, sell or trade. 2350 "O" St. 16c

B & B Used—Furniture & Appliance. We buy, sell or trade 1028 P 477-8484 24

Beds. Dinette. Dresser. White French Provincial desk. Chest. Misc. 432-9156. 27

Boomerang-shaped coffee table—drop leaf table with two chairs—Automat ic washer-3three chests—gas stove—baby items—489-4266. 25

COUPON & 99c Adjust, clean sewing machine. RELIABLE SEWING STORES 230 No. 10 432-7342 -2c

CONSIGN YOUR FURNITURE, APPLIANCES, TVS, TOOLS TO Layman's Auction. We can sell it for you. 2220 No. 27. 432-5822. 17

DON'T merely brighten carpets. Blue Lustre them. Rent electric Shampooer. St. Lawlor's, 32 & & South, 62 & Havelock. 25

Electric organ, Lowrey Holiday, walnut finish, like new. Must sell. Will take $1,000 cash or $1,200 terms. Call 435-3643. -25

Electrolux vacuum cleaner, $79.75. Electrolux Co. 477-1851. 11

Electric range, 30 in. Good condition. $40. 488-6798. -28

Electric sewing machine, $25. Call 434-5548. -2

Electric stove, 30 in. Good condition. $40. 435-3100. -30

Electric typewriter. Like new. Call 488-1048. -28

Fender Bassman amplifier, 4 10 inch speakers. Like new. $350. 435-3643. -25

Fender Jazz Bass guitar. Like new. $350. 435-3643. -25

Fender Jazzmaster guitar. Like new. $350. 435-3643. -25

Fender Telecaster guitar. Like new. $350. 435-3643. -25

Fender Twin Reverb amplifier. Like new. $350. 435-3643. -25

Fender Vibrolux amplifier. Like new. $350. 435-3643. -25

Fender Vibroverb

Merchandise

Antiques and Gifts 27A

Antique Bargains

Chests, furniture, iron stove, crocks, china, glassware, silver, brass, picture frames, books, etc. All day Wednesday and Thursday. 845 Magnolia Dr. Eastridge 24

"ANTIQUES—SPAGHETTI NEB THROUGH THE YEARS" Open 2 to 9 Weds & Sats. Lincoln 432-6038 days 477-1861 eves 25

Antiques—Buy, sell. Large selection. Village Store 480 J 432-6455 466-2709 -2

Antique Bargains L. E. Smith, 3225 So. 17. 423-2593. -22

China closets, Chairs, Tables, Poster bed Large mirrors. 2934 So. 27 -24

RED ROOSTER ANTIQUE SHOP 1227 "O" Hours 11am-5:30pm We buy and sell antiques. 2

Large cutglass punch bowl on matching SUNBURST PATTERN PEDESTAL. A beautiful, scarce antique piece. 423-4372. 1

Organ stools, china, walnut dresser, wagon seats, Stone jars, End tables, Cradle, commode, iron kettle, lamps 2350 No 66. 434-3495 2

54 in round oak dining room table, 2 leaves. $25. 423-2460. 27

Sporting Equipment 27B

"Aluma-Craft," 17 ft Canoe, 7½ hp fishing motor 435-8791. -25

America's Favorite Camper: NIMROD See at Conoco Station, 48 & "O" 19

ALWAYS NEW & USED GUNS Highest prices paid for used guns Complete Line of Fishing Tackle Open Monday-Saturday 8-5 Thursday till 9 CENTRAL GUN INC. 544 No. 48th 434-4369 22c

ALL LIVE BAIT. Floyd Kitchen Bait Farm, 1437 West "O." 435-8068. -24

ATTENTION CAMPERS Tents

While they last we are selling all of our demonstrator tents from our recent tentorams. Savings to 70%.

Regular $59.95 cabin tent, 8x10, 5 ft. wall, 7 ft. center complete with steel stakes etc., sewed in floor now $39.95. 8x10 Timberline 5.2 ft. wall, 7 ft. center, complete with aluminum pole, steel stakes, guide ropes, sewed in floor, regular $69.95, now $44.50. Anto cabin tent, outside frame, 7.6x10 ft., 4.9 ft. wall, 7.6 ft. inch center, sewed in floor, dutch door etc., regular $74.95, now $44.50. 7x8 wall tent, 6 ft. center, no floor, regular $49.95, now $25.00. Outside frame umbrella tent, 9.6x9.6, sewed in floor, steel stakes, etc., reg. $74.95 now $32.50. 29c

SURPLUS CENTER 900 West "O"

MOVED Wally's Cars—Guns—Coins to 122 So. 19 1c

Shasta travel trailer 19 ft. self contained, enjoy vacation in trailer. Reasonable. 3540 So. 56 after 4:30pm. 2

Shotguns—Winchester automatic glass, $100. Hiawatha Rib Pump $50. 434-5360. -29

VACATION TIME Is Camping Time

See our complete line of camping tents on display. Easy terms. No down payment. Also sleeping bags, cots, dishes, propane camp stoves & lanterns. 24c

Lincoln Tent & Awning 432-1977 1615 "O" 432-3514

Wanted: Aluminum truck cover for 1963 ½ ton Chevy pickup with long, wide box. 466-4823. -26

19 ft. Camping trailer with toilet and shower. $850. 434-3584. 25

Boats, Motors, Accessories 27C

ALL RISK INSURANCE on boats, motors, equipment. $2 per $100 valuation per year, reducing to $1.60 if claim-free. Boat liability $5. Ask for Gene Schaffer Insurance Agency 477-3754 or 423-4034. 17

BLACK BEAUTY Nearly new 14 ft. runabout with trailer. 489-4223. 2

BOAT SALE

BUY WHILE THEY LAST 20% OFF ALL OUTBOARD BOATS —Good Selection Available— Shop Randolph Motors before buying Randolph Motors, Inc. 2100 N 432-4451 25c

Canoes and sailboats. Sale, rent. New, used. 5727 Baldwin. 466-2243. X

Complete 1964 outfit. 15 ft. Crestliner Skibird. 80hp Westbend. Tilt trailer. Ski tow and loaded with extras. 488-3563. 24

Fishing boat $25. Bob's Used Cars. 4825 Cornhusker Highway. -1

New and used fishing boats and motors. 3701 Lewis. 477-2007.

One 35 hp Evinrude. Electric starter 16 ft. Gator trailer, tank, controls steering wheel, windshield. $150. 6601 Platte. -19

SEE OUR MARINE DISPLAY AT INTERNATIONAL STORES BOAT-RAMA. JUNE 24 THRU JUNE 27. GRIFFIN'S "HOUSE OF BOATS" CAPITOL BEACH LAKE 432-8060 OPEN EVES & SUNS. 23c

SAVE WITH CASH!

Factory prices on all boats & trailer in stock. Bank rates on financing. Fulton Marine Center 27 & Adams 434-1846 OPEN MON. & THURS. NITES

12 ft. John boat & trailer, 5940 Franklin. 488-1865. 27

1962 Starcraft 20 ft. cabin cruiser, 110 hp. Mercruiser inboard-outboard. 477-7498. -26

40 hp. Wizard by Scott electric with controls. Evenings, weekends. 489-5955. -26

14 ft. fiberglass cruise about boat—with mark 75 Mercury motor and trailer—Priced to sell. Call Wahoo 443-4330. 27

14 ft. Old Town boat & trailer. Natural wood finished interior. Vulcanized canvas exterior. Beautiful fishing boat. Price $200. 466-2931. 28

15 ft. runabout. 60 hp engine. Ski equipment. Excellent skis, boat 799-2301. 26

16 ft. SeaKing, electric starter, 40 hp, engine, trailer, cover. $975. 799-2311. See at 6409 Walker Dr., LAFB. -28

15 ft. fiberglass boat, 60 hp electric tilt trailer. Excellent. Reasonable 434-1190. 29

14 ft. boat, 25 hp. motor, trailer. Equipped, ready to go. 435-7551. 1

14 ft. fiberglas. Cruisabout. Trailer. 35 hp Evenrude. Skis, jackets. Reasonable. 434-4755. 28

12 ft. car-top boat, 5½ hp jet motor. Lots of accessories. Cheap. 432-6006. 2909 U. 1

Miscellaneous for Sale 28

Air conditioner, three ton. Walk-in cooler. Reach-in cooler. Cash register. Counter. Exhaust fan. Jack's Off Sale. 106 So. 21. 432-1566.

"A-1" CRUSHED ROCK SAND, GRAVEL VIRGIL L. MURPHEY 432-1424 20

Automatic Water softener, $5 per month. Softwater by Hudson. 438-5677. 5

ARGUS C-3 camera, complete. $32. Braun juice machine. 488-3224. 26

Antique sale: June 6. See Sunday ad for listing. Earnest Tillman, Ashland, Nebr.

ARE YOU TIRED of starting that old mower? Trade for a new Lawnboy Also have some good used mowers. We trade! YOU CAN DO BETTER AT HOAGLAND'S "LICENSED ELECTRICIANS" 2431 No. 48 466-2755 -26

Antique marble lavatory, $35; brass fireplace fender, $20; iron porch cabinet, $20; porch swing, $5; large colored windows. Come pick up bargains. Only 1 week left after being located here over 21 years. Johnson's 1439 "O" 435-6153

Apartment size electric stove $50. 1-ton air conditioner, $70. 423-2953. -26

Basement Sale: Kerosene lamps, old dishes, end tables, crib, lawn mowers, desk with curved glass, misc. Wednesday & Thursday. 1621 Pierpont. 24

BSR turntable. 2 sets of speakers, treadle sewing machine, maternity swim suit and clothes, size 10. Butane fuel tank, fuel oil barrel and miscellaneous. 475-1184. -2

BUYING & SELLING GOLD ZIELER'S STAMPS & COINS 1320 QUE 477-3906 -22

Boys' black shoe roller skates size 9, toe stop. 434-6611. -1

Bring your rollers to Floorcrafters, 118 So. 9. Washable window shades. Refills 98c each, 4 colors, 1-16 in. vinyl asbestos tile, 9c each. 26

Best kitchen sinks & cupboards, small bath set, stall shower, gas furnaces complete $25, $50, & $75; 1x4's for forms 2c, 2x4's, 8c, asbestos siding, 7½c per sq. ft. Crawford Lumber. -23

Miscellaneous for Sale 28

Bride's Handiwork: Infant maternity, 26 in just like new. 435-6068. 26

Cabinet work with 25 years experience. See C. L. Slater, 110 So. 11th. 3

Coat rack with 20 to 30 hooks. 2 or more, like new. 2010 So. 47. 423-2... 5

Custom Auto Trim and Upholstering. See C. L. Slater, 110 So. 11th. 3

Cocktail tables, 40 pair, 3 in new 2 in matching lamp tables. 2

COMMERCIAL CLEANING HANSEN JANITOR MAINTENANCE SUPPLY CO. 1242 Stuhr 477-2165

Dinette chair, excellent condition, $10. Inside Lady's shoe skates size 9½ AAA. 2

Garage Sale Wednesday, Thursday. Misc. and odds. Clean furniture, clothes, clothing, misc. Lots Saturday. 1 blk. 423-1027 -24

Garage Sale—Furniture from apt., 2 sofa beds, misc. Can deliver. 2

Garage sale—2 100 air conditioner & oscillating fans, Westinghouse dehumidifier, New camp stove, Hollywood bed Complete drum set Miscellaneous items. 6020 Vine. 434-3007. 24

Handy Dan ice maker & storage unit, makes 500 lbs. daily. $300. See at 1012 N. 1

Have on hand complete set of Encyclopedia Britannica and child's survey in good condition. 488-6280. 24

Hotpoint 8 ft. refrigerator and range, both good. $25 each, $60 pair. Good double size mattress set, $19. Furniture spreader, $5. Luxury baby carriage $19. 489-5721. -1

Ice machine, Frigidaire 1-year old 250 lb. capacity. Sacrifice. $400 423-0412. 29

Crosley deep freeze, 12 cu. ft. Excellent condition. $85. Miscellaneous. 435-5627. -2

Kitchen range, gas, 36 in., $22. Air conditioner, 6500 btu, house current, $80. Fan, $2. 422-4548. 25

K5 D½ ton truck, 2 wheeltrailer, all steel. Small table saw, bicycles, set of law books. 435-5960. 29

Near new Coldspot air conditioner used three months. 18,500 BTU. After 5pm, or weekends, 477-1728. 28

MOVED Wally's Cars—Guns—Coins to 122 So. 19 1c

Nice white and gray Hulbert col meat slicer. 115 volts. ¼ hp. Call 423-2744. 28

NOW SAVE 10% on Installed Plumbing & Heating WARDS Gateway Ac

Old-fashioned 7-piece oak dining set $35. 48 in. attic fan, $20. Pitcher & bowl, $25. Child's cut glass cream & sugar set, $15. Knickknacks, 10c. 477-6234. -24

Old rug & pad. Boy's small life jacket. Old TV & stand. Double window drapes. Two mantel clocks. Two fishing rods. Three odd chairs. Other miscellaneous. 434-5500. -2

Odds & ends shop & garage sale—Woodcarvings. Architectural magazines. Plaster ornaments. Sickroom commode. Dishes, Duo-therm, Irons, Roaster, Etc. Monday, Tuesday, Wednesday, and evenings: 115 No. 28 23

Playground set, with slide. Like new 3265 Center. 466-4749. 24

PORTABLE WROUGHT IRON, BAMBOO BAR. Formica top, complete with 3 stools, sacrifice for $75. 473-1409. 26

Sears Coldspot air-conditioner, 11,000 BTU, 110 volts. Used 2 months. Reasonable. 466-2804. 1

SPOT before your eyes—on your new carpet—remove them with Blue Lustre. Rent electric shampooer $1. Untied Supply & Rents. 2747 A. 24c

Used window air conditioners. BRYANT AIR CONDITIONING & HEATING. 6317 Havelock. 434-3196. 25c

Used 1-ton air conditioner. 220. $65 434-6461. -23

UNITED RENT-ALLS

One call rents it all. 710 No. 48 Sun. 8-12 466-9001 3c

Walk-in cooler, 10x12, near new unit 434-1192. 466-3543. -30

1 new 1-ton air conditioner. 2 desks, 1 13 cu. ft. freezer, several file cabinets, lawn mower and garden tractor. 466-7009. -1

1-ton Matthes air conditioner 220v $60, 2-speed fan, automatic thermostat, $20. Call 466-4494. 29

1½ ton air conditioner, Maytag conventional washing machine. Baby Tenda feeding table, baby bathinette. 782-2246. 29

36 in Estate electric range, very good condition, new oven thermostat 4 burners, also warming oven, $15. 488-9557. -23

Everything for Rent 28A

Window air conditioners for rent. Call 466-6649. -3

Road Machinery, Tractors 29A

1963 Massey-Ferguson tractor, model 204, like new. Automatic transmission and scarifier. Call 432-8706. 26

1958 Allis-Chalmers HD-6G front end loader, very good condition. Low down payment. Call 488-1756 or 466-0404. 23

Nurseries, Plants, Flowers 31

AT REDUCED PRICES All Bedding Plants Including petunias, salvia, snaps, etc. Many others. GERANIUMS Finest quality plants grown. Little's Greenhouses Just go 1 mile West of Penitentiary. Open 7 days a week and evenings. 26

Bleeding Heart, Columbine, Shasta & painted daisies, Delphiniums, Mums, other preennials, Statler Floral, 6224 Platte. -28

Good Things to Eat 35

Green beans and peas: 20c lb., 75c peck, $3 per bushel. You pick. 3134 So. 40. 488-2442. -4

Steer beef halves, fully processed, lb. 49c. Lockers for rent. Dale's Lockers. 6042 Havelock. 466-3495. 16c

Yellow wax beans. $2 bushel. 466-3303, 4126 No. 73. 26

Clothing, Furs 36

Dresses, sizes 22½, 24½, some never worn. Reasonable. 3912 C. 24

Elegant sheath-style wedding dress with detachable train. Size 8. Price $50. 488-3521 25

Fur coat, blonde muskrat, full length. Suits & dresses. Sizes 14 & 16. Call 423-0255. -23

Pianos, Musical Instruments 37

Across from City Hall Beautiful light walnut baby grand, good tone, good action. Complete with upholstered bench. A quality piano. $395 24c

GOURLAY BROS. PIANO CO. 915 "O" 432-1636

ALWAYS a good selection of USED PIANOS! All kinds, sizes & prices START $50. Tuned, delivered & guaranteed! Expert piano tuning. PHIPPS PIANO CO. 1425 No. 27 Open daily at 1. ALSO SUNDAYS to 5:30. 16c

Everett Grand Piano. Good condition. Beautiful tone. $400. 423-2460 27

Good piano for practice or recreation room. $25. 488-5159. -2

Guitar. Originally $55, sacrifice for $35. Like new. 455-2579 23

King alto saxophone. $110. Call 488-5436. 25

One brand new electric guitar and amplifier Call 466-5995. 1

ORGANS—PIANOS

Don't invest in any piano or organ until you compare carefully the qualities and features of a

HAMMOND EVERETT CABLE-NELSON EASY TO OWN—FREE LESSONS YOUR AUTHORIZED DEALER DIETZE Music House LINCOLN 1208 "O" St. BEATRICE 715 E. Court 18c

Uncle Clark's PIANO & ORGAN FESTIVAL IS GOING INTO ITS LAST WEEK! STILL A FEW BARGAINS LEFT!

NEW SPINET PIANOS	$397
NEW SPINET ORGANS	$489
PRACTICE PIANOS	$ 29
GRAND PIANOS	$195
CHORD ORGANS	$ 89
USED SPINET ORGAN	$195

MANY OTHER BARGAINS! McCabe Piano & Organ Company GATEWAY SHOPPING CENTER 25c

Violin for sale. Good condition. Contact 466-9692. 23

Pianos, Musical Instruments 37

REDICULOUS SALE ON USED ORGANS ALL Sizes and Styles! Priced from $245 & Up! Schmoller & Mueller 1212 "O" 432-2729 22c

WURLITZER SPINET $325 Beautiful WURLITZER Cherry Anniversary Celebration Piano LESS THAN ONE YEAR OLD! Regular Price $550 NOW $495 Schmoller & Mueller 1212 "O" 432-2729 22c

$2.50 PER WEEK Will rent a Baldwin Spinet Piano It costs no more to rent first. Ask about our plan. WALT MUSIC STORE 1140 "O" 432-4421 20c

Radios, Television & Service 38

GET IN ON THE BARGAINS Used TVs on display from $9.95 Picture tubes, $15. Antennas, $9.95 Radio & TV tubes 30% of retail drugstore prices. If you really want to save money & get the finest, fast service at lowest cost, bring your TV to our fully equipped shop. IF YOU'RE THINKING About new Color or B&W TV—stereo—radio—tape recorder—stereo amp, changer, speakers, or component Don't buy until you check the prices on new MOTOROLA TV & stereo now at A-1 TV. Lowest financing rate available—nothing down, up to 3 years to pay. 3c "Nuff Said" 3900 No. 56th A-1 TV SHOP 466-2488 "North on 56th Near Goodyear Plant" Open eves. 'til 9, Sat. 'til 5.

Diekmann TV Admiral Sales and Service. Satisfaction guaranteed Guaranteed used TVs, $19.50 to $79. 432-1838. 2338 "O". Open 1-8pm. -7

ANTENNAS INSTALLED FISCHER 488-0358 28

Amazing offer — Winegard antenna pole and lead-in and accessories complete—only $9.95. Buy more for less at Roelzer's TV & Appliance Co., Inc. 241 G. 432-0181 and 14 & South St. 432-2741. Open evenings. 2

RCA Color set. Full console. $125. Home evenings. 1036 Harrison. 2

TV RENTAL Black & white or color TELEVISION RENTAL 432-8094 12

TV RCA Deluxe, 21 in., blonde, 1962. $60. 466-7974. -26

TV SERVICE Day or Night—call anytime 90 day guarantee & full warranty 1 day shop service Drive in Service—Free Parking Antenna Installation & Repair A-AAA ACE TELEVISION SALES & SERVICE 2000 "O" St. 432-8000 16

TV antennas furnished, installed, repaired, moved. Hunter's TV. 466-7544, anytime. 17

TV antennas installed, repaired. Free estimates. Call 434-6995. 23 ZAGER ANTENNA SERVICE

Used 11 in. RCA Victor portable TV $65. 466-3217. 2

17 in. G.E. portable. 21 in. RCA table model & two tube testers. Call 432-1803. -1

3 Hallicrafter CB units and antennas. 16 portable TV's, 1 used stereo amplifier, 1 used color TV, under $200. Lots of used consoles and table model TV's, new and used radios and phonographs. TV-radio tubes, antennas and parts of big discounts. 1 new 1-ton air conditioner. 466-7009. -1

Home Furnishings 39

Across from City Hall $59.95 . . . buys our regular priced Viscount portable zig zag sewing machine. Complete with base & lid. Consoles, only $20 more. Repairs for most makes. 24c

GOURLAY BROS. PIANO CO. 915 "O" 432-1636

Above average automatic washers, washer parts. Used. Guaranteed service. Whirlpools, Kenmores. Credit available. 1936 D. 477-6582. 21

ACTION AUCTION CO. 6036 HAVELOCK AVE. — Appliances, furniture. Buy-trade-sell. Consigned furniture welcome. 466-1622. 30c

All makes vacuum cleaners repaired. Pickup and Delivery. One day service. Hoses, bags, all parts. Hopkins. 114 No. 14. 432-7135. 13

AN AUCTION Saturday, June 26 at one P.M. 4105 B ST. A beautiful home of furniture and many miscellaneous items. Consult your last Sunday paper for full listing. Owner: Mrs. Olive Crawl Auctioneer: Bob Anderson 23c

APPLIANCES—All makes used refrigerators, stoves Guaranteed. 435-7819, Schroeder Appliance. 1834 G. 29c

Automatic washer. Good working condition, call 423-2323 daytime, for particulars. 2

Baby bed $12, dishwasher $99, 30 in electric stove, $49. 12x18 rug $18; China Cabinet, Commode, record Changer, 20 in. TV. Swing set. Green stamp books. 3013 So. 47. 489-3526. -25

Bargains at Limings We buy, sell or trade. 2350 "O" St. 16c

B & B Used—Furniture & Appliance. We buy, sell or trade 1028 P 477-8484 24

Beds, Dinette, Dresser, White French Provincial desk, Chest. Misc. 432-9156 27

Boomerang-shaped coffee table—drop leaf table with two chairs—Automatic washer/3three chests—gas stove, baby items—489-4266. 25

COUPON & 99c Adjust, clean sewing machine. RELIABLE SEWING STORES 230 No. 10 432-7342 -2c

CONSIGN YOUR FURNITURE, APPLIANCES, TVs, TOOLS TO Layman's Auction. We can sell it for you. 2220 No. 27. 432-5822. 17

DON'T merely brighten carpets. Blue Lustre them. Rent electric Shampooer, $1. Lawlor's, 32 & & South. 62 & Havelock. 25

Davstrom table & chairs. Two fireside chairs. Zenith radio-phono. 488-3182. -27

Double bed, foam rubber set, bedding, mirror, console TV. 488-2076. 26

Family going overseas. Must sell furniture. 477-3229. 2

Frigidaire stove, good condition, $60. One ton Admiral air conditioner, $100. 432-6152. 2

For sale: Used upright piano, bench. Lovely dark finish, $50. Also modern bookcase, double bed headboard. Make offer. 3835 So. 37. 2

For Sale—8 ft. Philco refrigerator, excellent condition. 466-0354. 27

Furniture designers models, oricina one of a kind, chests, tables, etc. Reasonable. 4140 Starr. -1

Gold's Exchange 212 So. 9th USED FURNITURE AND APPLIANCES Hollywood bed, dinette table, 4 chairs. 7

Gas stove, $55. Living room drapes & curtains, 7411 Holdrege. 27

Good 5 ton central air conditioner. 423-2221 or 472-0687. -26

Hotpoint stove & oven, built-in, Frigidaire washer & dryer set. Glass bathtub doors & fixtures. Apt. size electric stove Refrigerator. Wool rugs. Miscellaneous. 2039 So. 23. 23

Magic Chef gas range, cheap. 6 ft. Coldspot refrigerator-freezer. 434-3818. 27

JUNE SPECIALS

Occasional nylon covered chairs	$12.95
High base rockers	24.95, $29.95
Dinettes	$21.95 up
2 piece studio sets	$119.95
3 table set	$17.95
Lamps, pair	$6 up
WE HAVE A nice line of Early American furniture	
Box springs & mattresses	$39.95
Deluxe units	$59.95
3 piece bedroom suites	$119.95 up

COMPLETE LINE of used furniture BOTH NEW & used appliances. "COME IN & SEE US FOR ALL YOUR FURNITURE NEEDS" 24c LIMING FURNITURE 2350 "O"

Furniture Wanted To Buy 44

ALWAYS CASH Wanted: furniture, one piece or house [illegible] refrigerators, TV's, bed [illegible] tools and [illegible] Furniture Co. 432-2277 -28

Late model refrigerator. 432-2277. 25

New Furniture at Discount —Warehouse Style Week— —BIG 7 HOUR SALE!!— —10:00AM TO 5:00PM —Just Arrived Sale— —4 TRAILER LOADS!!— —"NEW FURNITURE!!"— —"JUST ARRIVED"— —3,000 new items on sale— All will be sold at discount [illegible] Sale Times.. June 24— —9:00AM to 9:00PM— Discount Warehouse 1630 O

Nice 7 piece blonde oak dinette room suite, $75. Large round blonde oak coffee table $15. 432-2729 -2

Sidewalk Construction Sale Sorry to inconvenience you —Use our side door for the greatest Merchandise Bargains EVER!

8—Wringer Washers $35 & Up

Gas & Electric Dryers $35 & Up

AUTOMATIC WASHERS

RCA Whirlpool 2-speed	$50
RCA Whirlpool 2-speed	$60
Norge 2-speed	$60
Norge 2 cycle	$50
Norge 2-speed, 2 cycle	$75
Frigidaire	$50
Frigidaire 2 cycle	$50
Speed Queen	$50
Kenmore 2 speed	$60

All carry Warranty TV's Portables, consoles & table models— All Makes 23c

$20 & Up Used Electric Motors $4

CHRISTENSEN'S 11 & M 432-5365

Save at Limings 2350 "O" St. 16c

Have your furniture repaired, recovered. Free estimates. Ad-Answer. 477-7873. -26

Large rocker, gold nylon tweed, $60 12x15 rose beige nylon rug, $90. 7½x6 grey nylon rug, $20. Tan drapes, $25. Hoover vacuum cleaner with attachments, $35. Everything excellent condition. 488-9117. 29

Nearly new Frigidaire electric range refrigerator, large braided rugs White console sewing machine, Mangle, Boy's 26 in. Schwinn bike, power mower, ladder, hooks, chain driven trike, marble, miscellaneous items. 2111 Bradfield Dr. 30

Reclining chair with rheostat and vibrator. Used very little. Like new. 477-7329. 1

Repossessed Electrolux vacuum cleaner, $79.75. Electrolux Co. 477-1851. 11

Remodeled kitchen. Hotpoint dish washer, like new. $125. 488-6798. -2c

Sell brand new Admiral upright freezer, 17 cu.ft. Still in crate. Leaving town. Regular price $299 retail, $175. Call 434-7906, after 6pm or Sat. & Sun. 24

Save at Wanek's IN CRETE 21c

SPACE We need space. Any reasonable offer accepted, on living room, bedroom, and kitchen furniture. 26 Ken's Furniture & Carpet 4900 Dudley Open Evenings

Used Refrigerators, ranges & TV's. Good condition. Terms available. Goodyear Service Store, 1918 "O". 432-3381. -26

Used window air conditioner, one ton RCA console TV. 466-5109. 23

Youngstown kitchen unit, white steel, dinette set, gas range. 423-5843. 26

Used Furniture Sale New assortment linoleums, $5.95. 8 piece blonde oak dining room suite with matching china hutch Mahogany 3 pedestal dropleaf table, 2 leaves $22.50 Small mahogany server 3 piece blonde bedroom suite 3 piece set walnut tables with white and gold Formica tops. 4 piece chrome breakfast set $14.50 4 sturdy oak chairs painted black Rose hide-a-bed $37.50 Old school bell Gas ranges $12.50 up Jig-saw with motor 25c Lingle's 2555 Randolph

Zenith TV $35, Blonde bookcase bed complete $40, Box springs-mattress $25, high chair $7, Deep fryer $5, toys. 434-5360. -29

2 nice dinette sets, one 36x48 in. with extra leaf, 4 chairs, $15. Also 24x36 in. table with 2 chairs, $25. Also lamps, tables and three occasional chairs. Good condition. 489-1965. -21

3 speed 20 in. GE portable fan 489-2404. 25

36 in. Tappan gas range, fully automatic, like new. Evenings, 466-9773. 26

40 in. Roper gas. Double oven. $55. 435-3100. -30

1961 Frigidaire stove, like new, $55. Call 434-5548. -2

1962 Frigidaire deluxe 30 in. deluxe range. Clean, excellent condition 488-1048. -28

Building Material 43

A-1 Wrecking, 2x4's, 6's, 8's, 10's, Sheeting, windows, 423-5125, 423-9355. 1

MASONITE 1/8 in. thick, approximately 1 ft. wide 6-8-10 ft. lengths, 3c per ft. Mapes Lumishade, 30th & Cornhusker Highway, (rear door). 8

PAINT SALE

Oil base house paint, Gal.	$5.39
Latex base house paint, Gal.	$3.99
Latex wall paint, Gal.	$2.95
Farm & ranch red, Gal.	$3.88
Caulking gun	87c
Caulking compound, tube	29c
Masking tape, Scotch Brand	69c
9x12 plastic drop cloth	25c

PICNIC TABLES 6 ft., 1½ in. steel tubing, folding $24 JOHNSON CASHWAY 1820 R 432-2805 CASH AND CARRY 25c

Save money! Used lumber, Crawford Lumber, 644 West R. 435-3333 488-1784. 19

Business Office Equipment 42

Adding machine, typewriters for rent, sale. Bloom's, 232 No. 13. 432-5758. 2

ADDING MACHINES All Makes TYPEWRITERS SALES-SERVICE-RENTALS Nebraska Typewriter Co. 125 No. 11 432-4231 -29

Metal file desk, like new. Portable typewriter. Drafting table with drawers. Large built-in bookcase Hand-carved mantels by Keals. Lorenz, Architectural books and magazines. Work hereby 775 No. 28. 2

TYPEWRITERS FELTON & WOLF Sales & Service and rentals on all makes 903 P 432-8377

Used Kodak veritax copier $65 up Guaranteed. Eastman Kodak Stores, Inc. Several models. 423-8535. 1

Walnut desk, arm chair, typing chair. Nearly new. 2111 Bradfield Dr. 30

Machinery and Tools 43

Lincoln 250 amp. DC portable welder on trailer. 7 to 5167, Waverly. 23

Mall 2-man chain saw. Call after 5pm 423-4621. -25

Wanted to buy: Steam cleaner. Acetylene welding & cutting outfit. Small drill press. Call after 5pm or weekends, 477-1443. 2

Help Wanted Women 45

Maid for Eddie's Blue Hotel, 709 P St. Shower off if preferred. 2

OFFICE RECEPTIONIST

A good typist who enjoys variety in her work will be interested in this full time opening for a receptionist. Permanency of at least 2 years required. Some college training helpful.

Apply to our downtown employment office 10am to 11am or 1 to 5pm daily 7 to 9pm Thursday night. 1

Help Wanted Women 45 (Salaried Jobs)

ACCOUNTING OFFICE

Immediate opening for an experienced typist clerk. Must be capable of handling a variety of accounting duties. Five day week, adding machine. Free hospitalization. Personnel Office Montgomery Ward Monday 1 to 4:30 p.m. 24c

Montgomery Ward

At Cooper's Cafe WAITRESS Night shift, prefer someone in Havelock area, excellent working conditions, good pay. Please apply in person. 22

6112 Havelock

ATTENTION Silk Finisher Steady employment. Paramount Laundry & Cleaner 837 So. 27 -16

Above average WAITRESS JOB Experience not necessary, we train, excellent working conditions, good pay. Apply in person. 29

TONY & LUIGI'S 5140 "O" ST.

At Hollywood Restaurant 920 No. 48th Day or night, fry cook. Call 466-4611 for appointment.

ATTENTION Shirt press operator Experience helpful but not necessary permanent full time, good starting rate. Apply in person to Mr. Sell, no phone calls please. 16

GLOBE LAUNDRY & Dry Cleaners 1124 L

AT ARROW INN SUPPER CLUB EVENING WAITRESS Pleasant working conditions, good pay, must be over 21. Apply in person. 14

1339 WEST "O" 1

APPLY NOW To start work June 28 Vacations will be over Factory production Day hours 7:30am to 4:00pm Monday through Friday

Must be desiring permanent employment 21-45 Good physical condition Will receive on-the-job training

Applications on file need not apply. Apply in person Monday through Friday. 29

201 No. 8

Beauty operator, Salon Di Angelo, 489-2465 or 488-7474. 2

Brandeis—Direct Sell Manager

Woman over (30) with use of car, experienced in recruiting, training & motivating direct sell women on canvassing or party plan basis. Fabulous permanent opportunity for energetic, dedicated woman who can run her own show. Guaranteed salary, commission & expenses. Office & all facilities supplied. Personal interview in Lincoln. Send resume to D. Dahl, Department 444, Brandeis, Omaha 2, Nebr. 10c

COLLEGE STUDENTS earn as much as $25 daily selling baseball tickets. Temporary work. Could develop into full-time summer job. APPLY Mr. Lenhart, Room 722, Capital Hotel 9 to 5.

Experienced shirt unit operator steady employment, many extra benefits, age 25 to 40, air conditioning, apply in person. Williams Cleaners, 2541 No. 48. 2

General office work and sales, no shorthand. Must be neat appearing, over 21, and enthusiastic. Permanent. COWNIE-CADWALLADER FURS 129 SOUTH 12 2

Guest room maid, middleaged lady preferred. Blue Cross-Blue Shield available. No phone calls. apply housekeeper Hotel Lindell. -2

CORRESPONDENT If you are interested in a permanent position with a challenge, future, excellent benefits, congenial surroundings, 36½ hour week, Monday-Friday. and If you have ability to work well with people, write business letters, make independent decisions, have college background or its equivalent in experience, are between ages 25 & 45, see 27

BANKERS LIFE NEBRASKA COTNER AT "O"

Fry cook to work evenings, 4:30pm-8:30pm John Hobbs Cafe No. 2, 125 So. 27th. 477-9346, or appointment. 2

GATEWAY TEA ROOM PART TIME

These positions in our Gateway Tea room are for women who can work all year on a short hour schedule.

One opening is for a waitress to work from 11am to 3pm, 3 days including Sat. & 2 days 5 to 8:30pm or 11am to 3:00pm & 11 to 9pm on a 5 day 30 hour week.

Another opening is for a kitchen helper to work 25 to 30 hour week, 10am to 2pm, 3 days, & 4 to 9pm 2 days.

Apply in person to our downtown employment office, 10am to 11am, 4 to 5pm daily & 7 to 8pm Thursday night. MILLER & PAINE 23

GENERAL CASHIER CORNHUSKER HOTEL Neat appearing, personable young woman with cashier experience. Permanent position. Good starting salary, opportunity for advancement. Employee benefits. 5½ day week. Apply Personnel Office. 25

GROCERY CHECKER Experienced, no nights or Sunday work, 5½ days, apply in person. 22 LEON'S FOOD MART WINTHROP & SOUTH

Ladies wanted for Bee-line fashion. Earn your fall clothes. 434-1619. 2

Models—Bette Bonn needs housewives & career girls for TV & fashion assignments. High school & college girls—train now for the "Summer Of Fun" in modeling with good pay Call Now—You May Qualify. 303 STUART BLDG. 432-1229

OPPORTUNITY For woman up to 45 years of age.

We need a young woman 25 to 45 years old to assist our advertising salesmen in handling advertising copy. This is a permanent position in our Local Display Advertising department.

Must be able to type and do general office work. Ability to do hand-lettering would be helpful.

This job will provide steady advancement for right person with opportunity to work with a group of congenial and cooperative employees.

Air-conditioned office, paid vacation, group insurance and 40 hour week.

Call 477-8902 extension 280 for interview appointment.

JOURNAL-STAR PRINTING CO. LOCAL DISPLAY ADVERTISING DEPARTMENT 926 P ST. 25

Registered nurse for 3-11 shift, weekends, in private home. Meals furnished and good pay. Must be in good health, have sense of humor. Ad-Answer, 477-7873. 2

Help Wanted Women 45

Experienced telephone sales people. Temporary work which could become permanent. Call 477-6000 now. 5

Apply to our downtown employment office 10am to 11am or 1 to 5pm daily 7 to 9pm Thursday night. 1

MILLER & PAINE

Office Lab technician, able to do blood counts & assist doctor with patients. Journal-Star Box 883. 28

Due to man 20-35 to work on bottling line. Must have good entitlement record. Apply in person only. Pepsi Cola Bottling Co., 143 So. 25th. 1

Part time cocktail waitress to work Saturday nights and several occasions. In private club. 423-5[illegible]. 1

Montgomery Ward

SALAD LADY for night work. Apply in person to the LEGIONNAIRE CLUB 5730 "O" ST. 2

SALESLADY Experienced women's sportswear. For active dept. Must be over 21 and be experienced. Excellent salary—commission. Full or part time hours. NATELSONS Gateway Shopping Center 29

Secretary Insurance office. Shorthand required. Variety of interesting duties. Electric typewriter. Call Mrs. Wilson, 432-5502. 25

SECRETARY Full time position in one girl office. 5 day week. Send complete resume to 28 JOURNAL-STAR Box 892

Secretary-Receptionist For physician's office. Typing required. Light bookkeeping. Will also assist with patients. Journal-Star Box 876. 24

Second cook for sorority house for 1965-66 school year. Call Ad-Answer 477-7873. 23

WE NEED 2 experienced canvassers to telephone from our office from 5pm to 9pm. Guaranteed salary plus bonus arrangement. 18c Goldmark Inc. 2436 No. 48 434-8285

Woman for office work, with construction experience. 435-4364. 25

Help Wanted Domestic 48A

Apartment and utilities free to baby sitter—housekeeper. Couple accepted. 466-2232. 24

Babysitter, reliable. My home or yours. Transportation & references required. 488-1473 1

Babysitter, 16 or over. Must live in, 3 children & ironing. 423-3482. -1

Dependable woman, general house work, live in, no children. 4900 No 14. 477-2854. -2

Experienced housekeeper, 25-50, private room, bath, top wages. 423-6012. -2

Girl over 18. Housework. Live in. 466-4766. 29

Hilgert Nursing Home needs nurse aid, 3-11. 2348 Que. 29

Immediately: Babysitter-housekeeper, live in, three children. Ad-Answer, 477-7873. 28

Mature woman wanted, weekdays, to care for two children. My home, south Lincoln. Own Transportation preferred. Call Ad-Answer, 477-7873. 22

Wanted: Reliable woman to care for elderly woman, her home. Day time or weekends. 432-8839 daytime only.

Help Wanted—Women 49 (Commission Jobs, Sales, Etc.)

AVON CALLING The profit is great—the investment small. Why not investigate. Call AVON 432-1275 or write Journal-Star Box 897. ALSO openings in Eagle & Murdock. WRITE ONA DEAN, P.O. BOX 407, FREMONT, NEBR. 25c

Ladies do you want summer work? Any ages. Car necessary. Write Journal-Star Box 899. -23

Wanted ladies to sell new line of cosmetics. Car necessary. Write Journal-Star Box 900. -25

Help Wanted Men 50 (Salaried Jobs)

Agency Opportunity Lincoln Well developed agency with new production in excess of 4 million per year. Seven full time established agents already in the agency. Application should have a background of successful ordinary life selling, have management qualifications and a desire to be an agency builder. 5 figure compensation. Include complete resume. All inquiries confidential. Write Journal-Star Box 884. 27

ATTENTION! AERO MA

Share Living Quarters 64

Two girls to share new apt. for summer. Call 477-5373. 2

Wanted: Two roomers to share large house. Private room. Call after 6pm. 423-7482. 25

Apartments, Furnished 65

8TH & PLUM

Two bedroom apts. Utilities paid. No pets. 432-5151 days; 434-6969. -1c

9 & G—5 room duplex. Reasonable 423-4610.

10th & E—Ponce Deleon, 4 rooms, bath, cleaned, $75. 435-8784. 5

10 & C—Four rooms, bath. Available July 1. Adults. Bus. 435-5388, 423-4344 -2

10 & L—Bachelor Apt.

For man or woman, air-conditioned. Everything furnished. Maid service. 432-5218.

11 & H—Clean efficiency. Bus. shopping. $30, $42. 435-4814. 23

11 & M—3034½ So. 11—Efficiency Utilities. Private bath. Employed. $37.50. Gentleman. 432-6180. 10 days.

12 & Otoe—Upper 2 bedroom, clean, airy, nicely furnished. 432-9156. 2

12 & P—Choice Efficiency Air-conditioned. Available. $55. EAGLE APARTMENTS. 228 NO. 12 1

14 & G—Air-conditioned, beautifully decorated, completely carpeted, draperies. Adults. $80. 423-2425. for appointment. -24

15 & Nemaha — Basement, newly decorated. 3 rooms, private bath entrance. Air-conditioned. Utilities. Adults. 423-7733. -2

17 & Pawnee — Woodshire Manor—2 bedrooms. Newly furnished. Air - conditioned. $135. 423-9195, 423-6991. -22

17 & J—Close in. Clean 2 bedroom duplex. Utilities. 432-4860. 1

17th & Pawnee — Air-conditioned. 4 rooms, attractively furnished, antenna, laundry, garage. Adults. Utilities. $125. 423-4686. 2

18 & K—FONTANELLE APTS Newly furnished, beautifully decorated bedroom apt. Adults. 432-1510. -28

18 & Prospect—One bedroom, nicely furnished. $65. Available. 423-8468. 2

19 & B—Large 2 bedroom. Carpeted. New furniture. $110 plus electricity. 432-7105 after 4pm. 30

21 & Washington — Beautifully furnished 2 bedrooms, carpeted, air-conditioned, antenna, laundry, utilities. Adults. $135, 423-4686. 18

27 & J—Basement 3 rooms. Dry, clean. Utilities. Adults, no pets, no children. Inquire 601 So. 27. x

29 & J—One bedroom, redecorated. Utilities furnished. $77.50. 432-2579. 2

20 & B—Studio living-bedroom plus kitchen, bath. Adults. 488-5339. 9

20 & J—Cardinal Apts. Near Capitol. Redecorated, utilities furnished. $92.50. 432-2579. 2

22 & South—Newly furnished bedroom apt. Bus line. 488-2808, 423-4029. -17

24TH & "O"

Nicely furnished large one bedroom apt. Carpeted living room, all private. 432-3151, 434-6969. -16

26 & B — Extra nice 2 bedroom apt. Men accepted. 488-6106. -10

27 & Alpha—Nice one bedroom duplex, available July 1. Close shopping, bus. 2734 Alpha, $75. 432-7817 -2

27 & F—Very nice 3 rooms, bath. Convenient location. Bus. Heat, lawndry. Adults. $70. 477-2073, 432-1716. 7

32 & R—3 rooms, bath. Clean, attractive. Nicely decorated. Well furnished. $65 plus lights. Second floor. Available. Tomek, 432-6158. 25c

32 & D—1½ bedroom basement, utilities except electricity. $70. 488-7239. -29

28—Deluxe first floor, 4 rooms, fireplace. Ideal suited couples, newlyweds, no children, pets. See to appreciate. Lease, $95. 488-4941. 25

31 & D—Basement apt. One bedroom Utilities. 488-6501. -15

33 & Holdrege—Efficiency apt. Available July 1. $50. Adults. 432-5610, 489-1489. 13

41 & G—Living room, bedroom, kitchen, bath. Basement apt. Antenna. Utilities. Weekends, evenings 434-8000 28

46 & Calvert—Redecorated two large rooms, bath. Upstairs. Private. Close shopping, bus. $50. 489-3155. -2

46th & STARR—An distinct. Stone Apt. Air-conditioned living room, bedroom, kitchen, bathroom, this is real nice. 466-2355, 466-2881. -29c

66 & Leighton—Upper available. Private. Bus. Adults. No pets. 434-2305 24

125 So. 28th—2 bedrooms, living room, dining room. Small kitchen bath. Lots of storage, second floor. $80 plus electricity. 435-7284, 435-4306. 29

131 So. 18—3 rooms, private bath. 477-2415. 28

202 So. 27 — Bedroom, living room, kitchen. Second floor. Share bath. Convenient location. $55. Utilities included. 435-7284, 435-4306. 26

210 So. 18—3 rooms, bedroom, tile bath. Carpeted. Air-conditioned. Utilities except electric. $95. 423-6991. -22

228 So. 17—Exceptionally clean efficiency. Private bath. Reasonably priced. 432-1562. 2

230 No. 16 — 5 rooms. Carpeted. Large porch. $70. 432-7925, 466-9000. 21

324 SOUTH 12TH

Large furnished efficiency apartment with kitchen and bath. $52.50. See caretaker at building. 25c
FIRST REALTY of Lincoln 432-0343

220 So. 26—Clean one bedroom. Utilities. Students, adults. Available. 466-0952. -2

226 No. 26—One room efficiency. Cook, eat & sleep. Second floor, share bath. $35, utilities included. 435-7284. 435-4306. 26

226 No. 26th—Bedroom, living room, kitchen, first floor. Share bath. $55. Utilities included. 435-7284, 435-4306. 26

310 So. 11—Carpeted, neatly furnished. Frontroom, bedroom combination kitchen dining area. Upstairs $49.50. 477-5443, 423-6025. 2

315 No. 31—Clean three room, private bath. Three closets. 477-1425. 18

327 No. 31—One nice bedroom & handy equipped kitchen, 2nd floor, share bath, $45, utilities included. 435-7284, 435-4306. -28

334 So. 17—Close in. Clean, 2-room efficiency. First Lady. 432-8325. 18

312 So. 27th—3 clean rooms, built-ins. Utilities paid. 435-7182. -28

391 So. 48—Basement 3 rooms, private bath, entrance, utilities, 489-4964. 29

400 No. 34th

Large three rooms, basement, utilities paid. Laundry facilities. 435-2047

400 So. 33—Living room, bedroom, kitchen, bath. Adults. $65-$75. Parking. -11

429 So. 12—One, two, three room apartments. Utilities. 432-8314, 432-4068. 16

802 So. 12—Metropolitan Apts. Living room with in-the-wall bed. Private kitchen, bath. Closet. Available soon. $56 & $65. 432-4640. 12

805 No 24th, daylight apartment, 2 rooms, bath, available June 25. 25

805 A—Newly decorated efficiency $60 plus electricity. No pets. 435-5398. 26

541 SO. 22

Clean, newly furnished, cool semi-basement. Couple. 489-1015. -19

505 So. 14th—Orlo apartments. Bedroom apartments. Suittable 3-4 girls. Opposite Capitol. $85-$90 month. -20

508 So. 12—Clean, available. 4 rooms, bath, extra roll-away bed, walkin closet, $67.50. 432-7406, 423-6256. 29
466-2357

512 No. 26th—3 rooms. Available. $45. 477-3321. 2

610 So. 33—Clean, cool, 3 rooms. Heatwater furnished. Available July 1. Call 488-4696, for appointment. 25

635 So. 14—Clean bedroom apt. Three rooms. Across Capitol. Adults. X

635 So. 28—ONE MONTH FREE. Beautifully furnished 5 room apt. 2nd floor. All modern. 1½ baths. Large closets. Wall-to-wall carpet, paneled walls, air conditioning, TV inlets Private entrance. Refined 2 or 3 adults. 1

636 So. 17—1 block to Capitol, large living room, bedroom, closets, kitchen, bath, parking. Utilities. $80 Adults. 488-2814. -24

639 SO. 13

One bedroom all of 2nd floor, private so close to downtown. Ideal for working couple or single retired lady. Clean, good furniture, $80. July 1. 432-1716. 24c

643 So. 11—3 & 3 room apartments. Utilities furnished. Washing facilities. 432-4853. 18

705 Charleston — Basement apt. rooms, all utilities except lights. $60, 423-3846. 1

716 So. 18th—Air-condition, 3 rooms, carpeted. July 7. 435-8901. 24

721 No. 30—First floor, clean, nice, large. Appointment 432-7160. 28

730 So. 11—Redecorated. One bedroom, private bath, all utilities, $75. Also efficiency, $45. 423-3846. -29

745 So. 12—4 room furnished apt. for rent. See Caretaker A-2. 11

819 So. 12—Clean room. Utilities paid. Frigidaire, laundry. $22. 435-2496. -25

920 So. 11—Nicely furnished apt., one bedroom. Utilities paid. 432-4160.

926 So. 10—Olive. Newly decorated 3 rooms, bath. Utilities except electricity. Available. $55. 423-4118, 423-6256. 18

949 E—3 rooms, private bath, entrance, 435-6547. -29

1018 K—First 4 bedrooms. Air conditioner. 2224 A. Apt. Garage. 432-2230.

1020 G—Semi-basement. Four rooms, large closet. Antenna. Adults. 435-7720. 26

1045 D—First floor. Living room with studio bed. Kitchen, private bath. Utilities. Extra clean. 432-5016. 26

Apartments, Furnished 65

1106 SO. 30

Neat one bedroom, one story duplex in newer court. Tastefully furnished. Automatic laundry. $69.50. 488-2712. 29

1110 Washington — Four rooms, bath. Redecorated. Air-conditioned. $8 . 423-3721. -22

1111 H—3 rooms and 2 rooms. Private bath. 435-5628. -24

1121 So. 14—First floor 4 rooms, bath. $65. 477-6514, 423-5468. -15

1131 No. 29—Bedroom, dining, living, laundry. Private. $60. 423-6658. Baby 15

1140 No. 25—Upper 3 rooms and bath Clean. Available. 432-4198. 1

1145 E—3 rooms. Parking. Laundry. Private bath, entrance, 435-3630, 435-3727. 1

1235 Washington—Three rooms, private bath, entrance. Utilities. Adults. 477-2253. -22

1213 F—Two apartments, one, 2 room and kitchenette, other, 3 large rooms Utilities paid. Baby. -24

1234 K—Large living room, kitchen, dinette, bath. Large closets. 477-3597. 4

1344 D—Three rooms, first floor. $65. 477-6514, 423-5468. -15

1403 E

William Penn — Nicely furnished Carepted, air-conditioned. 423-6991, 489-1414. 3

1441 Mulberry—Three rooms, bath. Ground floor. $60. Utilities. 423-7733. 18

1425 So. 10—Furnished apt. $56 plus utilities. 477-4005. -25

1426 E

3 rooms and bath. Heat furnished 3rd floor . Adults. 435-7995. -28

1403 SUMNER

One bedroom, living room, kitchenette and bath. $65. 25c
FIRST REALTY of Lincoln 432-0343

1521 So. 22—2 rooms, bath. Bachelor. $50 plus electricity. 435-8133. 3

1542 "O"—Holiday—1 & 2 bedroom with bath. $70 & $75. 435-4688. -2

1544 B—Three rooms, first floor. Shower. Utilities. $60. Evenings, 488-1624. 21

1548 "O"—2, 3 room apartments. Nicely furnished. Utilities paid. 432-2520 5

1612 So. 12—Basement apt. with utilities paid. $70. 432-7126. 29

1630 H—Senator Apts. 1 bedroom, second & 4th floor. $85 & $90. Efficiency, 1st & 4th floor. $63 & $68. 435-2882. -24

1632 "O"—2 rooms, furnished bedroom apt. All furnished, Frigidaire, stove. Close in. Available today. $8 a week. -5c

1632 "O"—5 room furnished bed room apt. All furnished, private bath. Nice clean apt. Close in Available today. $15 a week. 2c

1729 K—Algonquin—4 rooms. Private bath. Utilities. Semi-basement. $60. 432-5617. 8c

1710 D—2 rooms, private bath. Garage. $55. Utilities. 488-4080. 25

1729 K—Algonquin, 3 rooms. Private bath. Utilities ½ Adult. $43. 432-5617 -23

1738 M—Attractive 3 room apt. Nice furnishings. Adults. 12

1801 So. 23—3 rooms, bath. Utilities, washer, dryer. Available now. $90 488-6166, 423-7733. -29

1820 Prospect — Nice 2 room and kitchenette bath. Utilities, garage. Employed couple. 423-4035 eves, weekends. -26

1834 G—One room & kitchenette. Clean, private entrance, parking, gentleman. 26

1836 Washington—Very desirable location. 2 room apartment. $55. Utilities paid. 423-5719. -1

1840 So. 15—First floor. Two rooms, private bath. Clean. Parking. Child, $50. 423-8352. 28

1848 C—One bedroom apartments $75. 477-2651, 432-1757. 1

2012 No. 27—Large, cool basement, $65, utilities included. Also sleeping room, 3140 Orchard, $25. 434-3654. 2

2020 So. 48—Beautifully furnished. Fireplace. Laundry. Private entrance. Garage. Patio. Near bus Girls or young couple. Available July 1. 489-4200. -29

2028 K—Close in, clean adults, utilities, laundry, $55, available. 432-2028 -1

2106 SO. 48

Lincoln's finest 2 bedroom apartment. Beautifully furnished and decorated. Large living room and dinette. Modern kitchen and bath. Plenty of closet space. Private basement. On busline. $120. 488-7047. 423-6357. 8

2145 A—Large living and bedroom, bath, kitchen, utilities, $50. Caretaker at back. 423-6486, 423-4714. 23

2147 C—Two room efficiency apt. Utilities paid. 28

2235 Euclid—Paneled 3 rooms and bath. Utilities. Washer, dryer. July 1. $90. 488-6166, 423-7733. 2

2136 Que—Efficiency apt brick 4-plex Utilities paid. $55. 477-3562, 488-1176 16

2245 Vine—2 apartments available. One triple, one double. Students preferred. $50 per man. New brick building. Air conditioned. 432-6731. 28

2315 So. 34—One bedroom basement working couple, utilities. 488-5571.

2331 U—Three rooom, second floor. Fire protection, soft water. Utilities paid. Call after 6l30pm. 435-4468. 9

2344 R—Furnished three room apt. Kitchenette, bath. Garage. 2

2421 So. 11—3 room basement, dry, cool, close to St. E Hospital, shopping, bus. Utilities paid. Adults, 432-3139 after 3:30pm. -19

2445 St. Marys—Completely redecorated 2 bedrooms, airy, light, utilities furnished, shopping, busline. Adults preferred. 423-4065. -2

2442 Vine—Redecorated 2 and 3 bedrooms, parking, laundry facilities. 432-1806. 21

2476 Vine—One bedroom & 2 bedrooms, furnished-unfurnished, completely remodeled. 435-7033. 24

2522 Sumner—Three large rooms Street floor. Near bus stop. 2

2526 B—Basement. Two rooms, shower. 1-2 men. Utilities paid. 423-1460. 28

2515 Vine — Available July 6. Nicely furnished downstairs apts, 1 bedroom. Bus. shopping close. 432-0253. -16

2517 S—First floor, one bedroom, kitchen, living room, private bath, nice neighborhood, students, couple. $60. Available now. 488-3697. 23

2530 Que—Basement, three rooms. Adults. Utilities paid. $45. 432-5824. 2

2540 South—Available July 1. 1 bed room first floor, air-conditioned. Nicely furnished. $78 month. Utilities paid except lights. After 6pm call 423-6107. 2

2602 N—Kitchen, combination livingbedroom. Share bath. Convenient shopping, bus. $40 includes utilities. 435-7284, 435-4306. 2

2611 Que—Three room apt. Private bath. Utilities paid. 2

2730 Orchard—3 bedroom. $95. Utilities furnished. Available June 20. 423-1851. 24

2763 E—One bedroom, 3 room apt, available now. 477-1093. 29

2765 W—1 bedroom, basement. Clean. Shopping, laundry. $60. 477-5555. 1

2829 So. 13—One bedroom apt. Laundry facilities, $60 plus electricity. Call 477-2305 afternoons, eves. 1

2846 Que—3 rooms, bath. Children welcome. $55. 432-2246. 423-2017. 26

2911 No. 49—Three rooms, first floor. Redecorated. Laundry room. Utilities. Adults $70. Shown evenings, 434-3273.

3007 R

Clean, second. 3 rooms, bath. Utilities paid. $75. Evenings. -1

3028 S—Clean, bedroom, kitchen. Refrigerator, stove. Bath. Utilities paid. $39. Adults. 435-3469 after 3pm. -1

3038 WALNUT COURT

Nice unfurnished 1 bedroom first floor apartment with dining room, kitchen and bath—$75. Also an apartment with living room, kitchen and bath furnished. $55.
FIRST REALTY of Lincoln 432-0343

3045 Cable—3 bedrooms, air conditioners. Available July 1. $115 plus utilities. 423-2044. 16

3045 Starr—Air-conditioned upper 2 bedrooms. Washer, dryer. 489-6215. -2

3104 Y

Clean, large rooms. Utilities. Many extras. $85 477-9376. 27

3145 P—Second. Clean three room, bath. Utilities. Evenings, 435-3702. -29

3205 Orchard—Available July 1. 2n floor, one bedroom, no children, pets. 432-2652. -1

3224 No. 48—Exceptionally large, clean, knotty pine. Private entrance, bath. Parking. Bus. Adults. 466-7132. -2

3524 B—Large nicely furnished basement apartment. Living room, bedroom, kitchen, bath. Near bus, shopping. Utilities paid. Available $85. 488-3946. 24

3301 W—2 students to share apartment. Some service furnished. 466-1531. 28

3435 T—Large, dry basement apt. Cool, furnished. Utilities. Young couple. July 1. $85. 432-8245. 24

3636 Cornhusker Hiway—Accomodate 4 men. Own utilities. Air conditioned. 432-4938. 466-9211. 23

3743 So. 52—One bedroom apt. private entrance & bath. $60. Utilities paid. 423-4996, 488-9442. 22

3912 C—Large living room, bedroom, kitchen, bath. Garage. Utilities. Adults. 2

3916 SOUTH ST.

Clean, 3 room apartment. Upstairs. Large bedroom, living room and kitchen. Free washing facilities, utilities and off-street parking. Call 489-3119 after 5pm. 30

4209 "O"—Clean apartments. Utilities paid. Trailer parking. Children accepted. 432-9673. 27

4529 Holdrege—Clean 1 bedroom, bath Utilities. $70. Busline. 434-7884.

Apartments, Furnished 65

4209 Touzalin—South duplex. Two bedrooms. Clean, roomy. $70. 488-7794. 24

1718 Calvert—Small efficiency apt units. Laundry facilites. Near school, with new air conditioning & heating rocery store, post office, bank and bus line. $45 plus utilities. 435-2142. days. 488-2228, nights. 24

4921 Lowell—Efficiency apartment. Second. Private bath entrance. $45 plus utilities. Near bus. 488-3122, 488-7922. -29

4921 Lowell—One bedroom. Groun floor. $60 plus utilities. 488-3122. 10

4930 Cleveland—2 bedroom first floor 477-5907. -2

5130 Madison—Three room apts. Private baths. Clean. Adults. 466-1242. 19

5130 Madison—2, 3 rooms, bath, entrance, adults Near Wesleyan. 466-1242. 29

6138 Leighton. Very lovely—4 rooms bath, kitchenette, private entrance, finest neighborhood, near bus, carpet-drapes, utilities paid. Ideal for retired or employed lady-or quiet elderly couple, no children, references. 434-4818 or 466-2003. $70.00. 30

6329 Morrill—3 rooms, private bath, upstairs, utilities paid. 466-4225. 26

6801 Lexington—First floor, 3 rooms Private bath, entrance. 466-1680. -2

AG COLLEGE OR WEDGEWOOD $115

New carpeted living room, bedroom Lovely kitchen. Tile bath with tub & shower. Central air. Garage. Laundry. Unfurnished, $105. 21c

ART JOHNSON REALTY

488-3000 eves. 466-5843 434-801

Air-conditioned four rooms, bath. Antenna. Utilities. Nicely furnished. Couple, $90. 432-0816. -1

AIR CONDITIONED

Large 1 bedroom apartment. Heat, laundry facilities, parking furnished. 2535 So. 22nd. 423-6833. 24

Air-conditioned apartment. Close to the campus. Will accommodate 3 male students. All utilities paid. $90 488-2938. 27

Air conditioned 2 room apt. Ideal for person working downtown. Laundry, TV antenna, $50. 488-5389. 28

Attractive clean basement, living, dining area, knotty pine kitchen, bedroom, private bath, closets, antenna. Utilities, $75. Southeast. 423-6738. -1

Available July 1—Lower four room stone duplex. Excellent storage. 5317 Ervin. 488-9779. 15

Available July 1, 3 room basement apartment. $60. Call mornings 432-7728. -24

APT. SEEKING

Lincoln's One-Stop
312 UNITS—16 LOCATIONS
Shurtleff's
1309 L
Days 435-3241 Evenings 489-4823 8c

Available—New basement apt. for 3 men students or working men, must have car 466-4013. 2

Basement apt, Washer, dryer, TV, dehumidifier. Utilities paid. Evenings 466-6467. 25

Close to hospitals, 5 rooms, utilities paid. $72.50. 423-6259, 1734 So. 17. 28

CLOSE IN

Ideal for two. Reasonable. Private bath, private entrance, 4 rooms. No children or pets. 939 So. 11th, or call Congress Inn 477-4488. 18

Clean four rooms, bath. Private, South. Near bus. $85. 466-6262. 26

Close in 2 efficiency apts. All utilities furnished, $45 — $65 month. 435-5510. 24

College View—One bedroom apt. Side-by-side duplex, available now 488-2513. -26c

Colonial — Spacious living room, bedroom. Plenty of closets, bath & kitchen. 477-8478. 1

First floor, 3 rooms, bath. Utilities. Antenna, nicely furnished. Couple, $80. 432-0816 after 5pm. -1

HERE IS A GOOD DEAL

Have nice 3 room Furnished Apartment in a 4 Apartment Building—For about 4 hours a week of your time as caretaker, you can save $20 per month on your rent. Net rent to you is $45. plus your utilities. Sorry—No Children or Pets. Phone 423-4025. 28c

Havelock—Basement apt. 3 rooms. Private bath & entrance. 466-3319. -1

JUNE BRIDE

We have a clean & well arranged one bedroom, all private, at 2700 F. Near bus & shopping. Laundry facilities available. $70. 432-1716. -29

Northeast — 1 bedroom, University Place. Close to busline. $75. Utilities paid. Available July 4. 799-3314. -1

2 rooms, first. Ideal for single person. 2730 Orchard. 423-1851. -1

Nice clean basement apt. Light, large rooms, 434-6761. 24

Near Capitol—Three rooms. Adults; no pets. 489-1073, 435-3031. 19

New $75—D St. One bedroom apt. Utilities. Automatic washer, dryer. Furnished. 432-7990.

New Kitchenettes
Congress Inn
COMPLETELY FURNISHED

By day, week or month, telephone. Television, linens, dishes, air conditioning. Everything except groceries. 27

1901 West "O" 477-4488

Nicely furnished knotty pine basement apt. Utilities paid. Laundry facilities. Employed couple. $70. 488-7555. 2

One bedroom basement. Near bus & shopping. Private entrance, $55, utilities paid. No children or pets. 535 So. 28. -2

One bedroom, $75. Utilities paid. Washing facilities. Available June 23, 489-5719. 27

ROMA—2910 DUDLEY

4 rooms—Completely furnished and redecorated — practically new stove and refrigerator—television and air conditioning plugins — washing — dry ing and storage facilities — close to schools, shopping and busses—$79.50. Call or see Mrs. Cowden 477-6482. Apt 2.

South 15—Upper 6 rooms. Utilities. Reasonable. 423-4610. -2

Sheridan Blvd—Five room, upper. Includes sleeping porch. Utilities furnished. 488-5478. -1

South 15—Close in, two room efficiency. Utilities. $40. 466-0331. 30

Two bedrooom trailer, on acreage $75. Evenings, 489-1872. 1

Two room furnished. Private bath & entrance. Utilities paid. $45. 2440 E. 8th. 28

Triplex—3 rooms. Private bath, entrance. $75. 1826 Jefferson. 489-3490.

Two bedroom. Near school. Base. Fenced. Children accepted. 435-6514 477-6750. 29

Two 2 bedroom trailers in Hallan Completely furnished. Utilities, $7 month. 432-2746. After 7pm, 477-7066. 27

TRAILER APARTMENT

1, 2, & 3 bedroom. Rent or buy Inquire lot 12, 2230 West "O."

TRAILERS for rfent—1, 2, 3 bedrooms, 2525 No. 9. 477-6563. 8

Upper. Air-conditioned for two. Southeast. $79. 477-6851. 22

Wanted: Student to share house. Private room. Desk, study area. Kitchen facilities. $27.50 mon. 432-8324 evenings. 25

room and kitchenette. Clean. Private entrance. Parking Gentleman 435-7819. 24

2 bedroom duplex, utilities paid. Available. Adults. No pets. See to appreciate. Summer $100. 432-8610. -24

3 bedrooms, nicely furnished, including drapes, carpeting, washer & dryer, central air-conditioned. $150. 477-7909. -19

rooms, bath. Utilities. Antenna. Nicely furnished. Air-conditioned. Couple. $90. 432-0816 after 5pm. -24

Apartments, Furnished 65

20TH & WASHINGTON

Retirement living with no investment. Middle-aged or retired adults. 2 bedroom deluxe, brand new. Stove, refrigerator. Air-conditioned, carpeted, all utilities furnished except electricity. No pets. $125. 488-2383, 488-2347. 29c

21 & A—Upper clean light living room, bedroom, kitchen, bath, stove, refrigerator, $70 pays everything. Adults. 423-2226, 432-9313, 423-6754. -3

24th & Washington—27 & Garfield—1 bedroom, ground floor. 423-6341, 477-3690, 434-1507. 6

28 & L—Available, clean one bed room, stove, refrigerator, appointment, 432-3632. 21

Apartments, Unfurnished 66

64 & Holdrege — Near new large 2 bedroom apartment Stove, refrigerator Rec room $95 477-5443. 423-6[illegible] -29

46 & Madison— 2 bedroom lower apt. Dining room, fenced back yard. Inclosed porch, garage. On paving near schools. Spacious. Heat, water furnished. $90. 466-4814, 434-2129. 24

45 & COLFAX

One bedroom 4-plex. Stove, refrigerator, central air conditioning. Finished basement. $85. 434-2308. -30

125 So. 52—Deluxe air-conditioned, 2 bedrooms. Appliances. Reasonable. 489-4855. 22

325 WITHERBEE BLVD.

Choice one bedroom, one story, ranch style duplex. Stove, refrigerator, automatic washer and dryer. Garage. $82.50. 488-2712. 23

147 No 27—One bedoom lower. Newly decorated. Utilities. $65. 423-4649 27

418 South 25—One bedroom, spacious rooms. Stove and refrigerator furnished. Living room, dining room kitchen with eat space and bath First floor, $67.50. Heat and wate furnished. LINDEEN CO. 432-8077. 23

600 So. 28—1 bedroom, first floor duplex. Utilities. $75. 488-1624. 28

543 So. 11—Castle apartments. 1-2 room apartments, 3 rooms and bath. Utilities paid. 432-4853. 18

644 No. 26—First floor duplex. 3 large rooms. $85. Utilities paid. 435-8781. 9

744 Marshall—One bedroom. Carpeted, air-conditioned. Utilities. 786-3479 435-7096.

835 C—Nice. Reasonable. Three rooms, upstairs. Utilities except lights. 435-4792. 24

843 So. 10—Upper duplex, clean rooms, bath. Busline. 432-1497. -13

1106 So. 20—Exceptionally nice 1 bed room upper. $75. 477-3201, 488-6188. 2

1108 SO. 40TH

Large living room, bedroom, kitchen, bath, recreation room, 5 closets. Newly decorated. Garage, bus. Adults, $100. Seen by appointment. 432-2157

1112 C—Clean, 2 bedroom. Second floor. Adults. 432-5107, 477-6637. -21

1135 So. 16—Lowre spacious 2 bed room, stove, refrigerator, available. 466-0952, 466-2793. 2

1144 F—Lower duplex, 3 rooms, stove, refrigerator, utilities, adults. 435-7336 19

1200 So. 23 — Two bedrooms, living room, kitchen. Private entrance & sundeck. Off-street parking. Utilities paid. Stoev, refrigerator furnished. 423-7694. 1

1207 E—Apt 4. 1 bedroom brick court. Stove, refrigerator. $70. Available July 1. 488-5284. 3

1220 SO. 22
BRAND NEW 1 BEDROOM

Deluxe air-conditioned. All electric kitchen. Carpeted. Dining room. Ceramic tile bath. Plus many extras. $100. Also one efficiency at $70. 489-5284. 29

1300 So. 22—2 bedrooms. Stove, refrigerator, kitchen set. $90. 423-1501. -22

1419 G—Newly redecorated one bedroom apt. Adults. Many extras. $60. 435-8635, 423-4867. 14

1436 B—One bedroom apartment, brick 6-plex. Stove, refrigerator, laundry. Owners live in. Adults, No pets. $80 & Utilities. 435-4984 after 5. 20

1515 So. 11 — Central Air Living dining, bedroom, ceramic bath, refrigerator, stove, utilities except electricity. 423-3846.

1605 SO. 23RD

One bedroom in newly remodeled building. "Painter is still painting outside." Has stove & refrigerator, carpeted throughout. Ideal for young couple or retired. $75 at once! 432-1716. -26c

1605 D — Air conditioning, carpeting, drapes. Garage. 2 bedroom. $75. 423-9176. 23

1625 So. 23—Two bedroom lower duplex. Attractive kitchen. (Large cupboard area). Stove, refrigerator day, 9am to 4pm. 1

1630 Washington—New 2 bedroom, refrigerator, range, ceramic bath and shower. CARPETED, AIR-CONDITIONED. $125. 488-4887. -29

1711 D—1 bedroom. $90. Adults. Shown by appointment only. 423-4600 9

1719 Sumner—First floor, 1 bedroom. Automatic washer. Utilities. $85. 434-1933. 25

1740 C—Nice living, bedroom, kitchen. Beautiful yard. Utilities. $70 423-4100.

1731 D—Choice one bedroom. All electric kitchen. $100 monthly. Adults. 488-4106. 26c

1748 F—Attractive one bedroom, carpeting, drapes, refrigerator, stove. Adults. 488-5402. -3

1814 No. 68—Nice 3 room apartment. All utilities except lights. $50. 466-0306. 29

1826 D Street—Spacious 2 bedroom on 3rd level. Air-conditioned, stove & refrigerator furnished. All utilities furnished. $85. LINDEEN CO. 432-8077. 23c

1842 D—Second floor, 3 rooms & tiled bath. One bedroom, large kitchen, stove & refrigerator, tenant pays electricity. Private entrance. Clean. Air-conditioned. $75. 466-1974 488-3513 435-2339

1928 Ryons — Clean upper, 2 bedrooms. Stove, refrigerator, heat. 423-4593. 1

1912 Washington—One bedroom with or without air conditioner. Stove, refrigerator. No pets. Adults. 423-2001. 1

1945 Vine—Nice 1 bedroom. Stove, refrigerator. Utilities furnished. $60. 434-5547. 466-0049. 489-1793.

2009 So. 26th—Redecorated lower, 2-bedroom duplex. Heat, appliances. Adults. 423-4367. 30

2001 So. 19 — 2 bedrooms. Stove, Frigidaire furnished. Available July 1 477-5907. 2

2030 So 8—Upper four rooms. Stove, refrigerator. $40. 435-4411. 27

2035 J

New air-conditioned, 1 bedroom and 2 bedroom apartments. Available July 1. 435-7820. 488-3307. 2

2111 SO. 49

Lincoln's finest 2 bedroom apt. Beautifully decorated, large living room and dinette, modern kitchen and bath. Plenty of closet space, stove, refrigerator furnished. Complete private basement. On busline. $95. 488-7047. 423-6357. 10

2209 P—Clean 2 bedroom upper duplex. Stove, refrigerator, air-conditioned. $70. 432-6418. -2

2315 SO. 14TH

Available, brick apartments. 1 bedroom. Air-conditioned. Stove, refrigerator, washer, dryer. Garage. Adults. $95. 488-1533, 488-6567. -24

2444 B—Attractive 2 bedroom apt. Heat, water furnished. $85. 423-3017 23

2445 Dudley—Duplex, $39 monthly, or $3,950 cash. $250 down. Live now, build later. 432-2773. 432-1313. 27

2458 Vine—Remodeled, bus, shopping near. Refrigerator, stove. Reasonable. 435-3669. -30

2476 Vine—One bedroom & 2 bedrooms, furnished-unfurnished, completely remodeled. 435-7033. 24

2515 South 37th

Air-Conditioned 2 Bedroom DUPLEX near Southeast Hi. Built-in Range, Oven, Washer, Dryer. Carpeted Living room. Peterson Construction Co. 432-5585 after 5 call Lem Dobbins 488-1478, Clayton Rock 488-9533. 22c

2545 S—Large 2 bedroom, first floor Stove, heat furnished. Garage. Shady yard. Children welcome. $75. 489-5666, 489-2136.

2645 P—2 bedrooms. Upper. Stove, refrigerator. Utilities paid. $69.50. 423-4649. 27

2745 Que—5 rooms, private bath, ground floor, 786-3479, 435-7096. 26

2754 D—Large two bedroom duplex, Stove & dryer. $92.50. Available. 477-1129.

2800 Garfield—2 bedroom first, will redecorate, garage, utilities paid. $90. 488-7952 after 5:30 pm. 29

2812 Everett—2 bedroom upper, appliances, utilities furnished. $75. 488-5534. -2

2829 So. 13 —Large 2 bedrooms, stove, refrigerator. Laundry facilities, $70 plus electricity. 477-2305 afternoons, eves. 1

3038 WALNUT COURT

Nice unfurnished 1 bedroom first floor apartment with dining room, kitchen and bath—$75. Also an apartment with living room, kitchen and bath furnished. $55.
FIRST REALTY of Lincoln 432-0343

2915 R—4 rooms, kitchen furnished. Second floor. 477-5131, 432-9950. 24

3034 "O" — Stone duplex. 2 bedroom. July 1. $80. 477-3207. -26

3200 Sheridan—Spacious two bedroom. Living, dining rooms carpeted, draped. Breakfast area. Garage. 423-6406. 29

3207 W—2 bedroom upper, $68. plus electricity. 477-3201.

Classified Display

Trenridge
"garden apartments"
A Great Place to Live!
Cotner and Vine
434-2331

Apartments, Unfurnished 66

3304 So. 40—Attractive bedroom, living room, kitchen. Large closets. Tile bath, shower Utilities. $75. 423-4100

3335 S—New duplex, 2 bedrooms, full basement. $110. 477-4350 evenings. 24

4303 SOUTH ST.

Nice large 2 bedroom duplex with big kitchen, living room & bath. Garage, air-conditioned, $115, range and refrigerator. 25c
FIRST REALTY of Lincoln 432-0343
Bob E. Danley 488-4088

3611 South 47—Daylight basement, large living room, bedroom and kitchen, bath, $75 Utilities furnished. LINDEEN CO. 432-8077. 23c

3816 Randolph — 1 bedroom. Stove, refrigerator washer, dryer. Disposal. Exhaust fan. Knotty Pine Rugs. 477-4605. -26

4515 Cleveland — 2 bedrooms, with basement. Available July 1. Some utilities paid $85. Bernice Hoefs, 475-1075, days; 488-3124, evenings. 17

4526 Baldwin—2 bedroom lower. $70, utilities paid. Call 477-3201. 26

4545 Randolph—Nice 2 bedroom brick duplex, adults, 423-7012, 432-8743. 26

4843 Colfax—Real nice 1 bedroom Stove, refrigerator, air conditioning rec room and 1½ baths. Available June 26. 466-2793. 27

5029 Cleveland—1 bedroom. Stove & refrigerator. $45. Call 477-4442 or 488-3000 evenings. 27c

5341 ERVIN

Finest 2 bedroom apt. in the city. $115 plus heat & electricity, living & dining area. Private basement. Central air. Stove & refrigerator. 489-1828. If no answer 434-7022. -9

6133 Walker, exceptional roomy 2 bedroom Brick Duplex, finest neighborhood, full basement can be used for study or recreation, small child allowed. Will redecorate for right party. This Duplex NOT for sale, references. 466-2003. $97.50. 30

ADULTS ONLY

Air-conditioned, excellent location. 3 bedroom triplex, basement, attic, garage. No yard work. Available July. $125. Call 477-8317 for appointment.

Attractive first floor duplex, 2 bedrooms. No stove or refrigerator. Garage. 20 & E. $115 monthly. 432-4324 days. 488-4037, evenings.

AIR-CONDITIONED

2 bedroom, ground floor, duplex built-in kitchen, full basement, south east, 423-6780. -29

ALL NEW

Garden apartment on Eden Circle. All electric kitchen. Carpeted, tiled bath with shower. Evenings, 488-1163. 22

Available — Goodyear area. Larg 2 bedroom tri-plex. $90. 488-3542. 27

BEST APARTMENT Value in Lincoln
SEE THE BRAND NEW
Town & Garden II

Located close in at 1220 F. Now renting. One bedroom units. Open court plan offers more sunlight and air. Featuring:
COMPLETE CARPETING
AIR CONDITIONING
BEAUTIFUL JAPANESE GARDEN
FABULOUS KITCHENS—SNACK BAR
Many other new, modern conveniences. Unfurnished or furnished. $95, $100, $115. 26c
RESIDENT MANAGER 432-0512
Office 432-7606 488-2206

BILL KIMBALL CO.

Owners Managers

Capitol area — Recently remodeled 2 bedroom apt. Second floor. Adults. $85. Available June 15. 432-5610, 489-1489. 13

Clean basement apt. Utilities paid. Reasonable. No pets. 435-8593. 10

Centrally located, 2-bedroom apartment. All utilities, stove, refrigerator furnished. Second floor. 432-2298. 2

College View area—Two bedroom new brick duplex. Water and automatic washer furnished. 5219 Bancro

Share Living Quarters 64

Two girls to share new apt. for summer. Call 477-5373. 2

Wanted: Two roomers to share large house. Private room. Call after 6pm. 423-7482. 25

Apartments, Furnished 65

5TH & PLUM
Two bedroom also Utilities paid. No pets. 432-3151 days; 434-6969. -3c

9 & G—5 room duplex. Reasonable. 435-3610. -2

10th & F—Ponca Deleon. 4 rooms, bath, clean. $75 435-3784. 3

10 & C—Four rooms, bath. Available July 1. Adults. Pets. 435-5368, 423-4344. -2

10 & L—Bachelor Apt.
Fit man or woman, air-conditioned. Everything furnished. Maid service. 435-1218

11 & H—Clean efficiency Bus. shopping $30. $42 435-4814. 25

11 & M—3054a So. 11—Efficiency 1 utilities. Private bath. Employed days. $37.50 Gentleman. 432-6180. 10

12 & Otoe—Upper 2 bedroom, clean, carpeted, nicely furnished. 432-9156. 2

12 & P—Choice Efficiency Apartments Available. $55. EAGLE APARTMENTS. 228 NO. 12

13 & G—Air-conditioned, beautifully decorated, completely carpeted, draperies. Adults. $80. 423-2425. for appointment. 24

25 & Nemaha — Basement, newly decorated. 3 rooms, private bath entrance. Air-conditioned Utilities. Adults. 423-7733. 3

17 & Pawnee — Woodshire Manor—2 bedrooms. Newly furnished. Air - conditioned. $135. 423-9195. 423-6981. -22

27 & J—Close in. Clean 2 bedroom duplex. Utilities. 432-4860. 1

17th & Pawnee — Air-conditioned. 4 rooms, attractively furnished, antenna, laundry, garage. Adults. Utilities. $125. 423-4686. 2

18 & K—FONTANELLE APTS
Newly furnished, beautifully decorated bedroom apt. Adults. 432-1510. -28

18 & Prospect—One bedroom, nicely furnished, $65. Available, 423-8488. 2

19 & B—Large 2 bedroom. Carpeted. New furniture. $110 plus electricity. 432-7105 after 4pm. 30

21 & Washington — Beautifully furnished 2 bedrooms, carpeted, air-conditioned, antenna, laundry, utilities. Adults. $135, 423-4686. 18

27 & J—Basement 3 rooms. Dry, clean. Utilities. Adults, no pets, no children. Inquire 601 So. 27. x

29 & J—One bedroom, redecorated. Utilities furnished. $77.50. 432-2579. 2

20 & B—Studio living-bedroom plus kitchen, bath. Adults, 488-5339. -2

20 & J—Cardinal Apts. Near Capitol. Redecorated, utilities furnished. $92.50. 432-2579. 2

22 & South—Newly furnished bedroom apt. Bus line. 488-2808, 423-4029. -17

24TH & "O"
Nicely furnished large one bedroom apt Carpeted living room, all private. 432-3151. 434-6969. -1c

25 & B — Extra nice 2 bedroom apt. Men accepted. 488-6106. -10

27 & Alpha—Nice one bedroom duplex, available July 1. Close shopping, bus. 2734 Alpha, $75. 432-7817 -2

27 & F—Very nice 3 rooms, bath. Convenient location. Bus. Heat, laundry. Adults. $70. 477-2073, 432-1716. 7

32 & R—3 rooms, bath. Clean, attractive. Nicely decorated. Well furnished. $65 plus lights. Second floor. Available. Tomek, 432-6158. 25c

32 & D—1½ bedroom basement. utilities except electricity.$70. 488-7239. -29

28—Deluxe first floor, 4 rooms, fireplace. Ideal suited couples, newlyweds, no children, pets. See to appreciate. Lease, $95. 488-4911. 25

31 & D—Basement apt. One bedroom Utilities. 488-6501. -15

33 & Holdrege—Efficiency apt. Available July 1. $50. Adults. 432-5610, 489-1489. 13

41 & G—Living room, bedroom, kitchen, bath. Basement apt. Antenna. Utilities. Weekends, evenings 434-8000 28

46 & Calvert—Redecorated two large rooms, bath. Upstairs. Private. Close shopping, bus. $50. 489-3156. -2

46th & STARR—Ag district. Stone Apt. Air-conditioned living room, bedroom, kitchen, bathroom, this is real nice. 466-2355, 466-2881. -29c

66 & Leighton—Upper available. Private. Bus. Adults. No pets. 434-2305 24

125 So. 28th—2 bedrooms, living room, dining room. Small kitchen bath. Lots of storage, second floor. $80 plus electricity. 435-7284, 435-4306. 29

131 So. 18—3 rooms, private bath. 477-2415. 28

202 So. 27 — Bedroom, living room, kitchen. Second floor. Share bath Convenient location. $55. Utilities included. 435-7284. 435-4306. 26

210 So. 18—3 rooms, bedroom, tile bath. Carpeted. Air-conditioned. Utilities except electric. $95. 423-6991. -22

228 So. 17—Exceptionally clean efficiency. Private bath. Reasonably priced. 432-1562. 2

230 No. 16 — 5 rooms. Carpeted. Large porch. $70. 432-7925, 466-9000. 21

324 SOUTH 12TH

Large furnished efficiency apartment with kitchen and bath. $52.50. See caretaker at building. 25c
FIRST REALTY of Lincoln 432-0343

220 So. 26—Clean one bedroom. Utilities. Students, adults. Available, 466-0952. -2

226 No. 25—One room efficiency. Cook, eat & sleep. Second floor, share bath. $35, utilities included. 435-7284, 435-4306. 26

228 No. 26th—Bedroom, living room, kitchen, first floor. Share bath. $55. Utilities included. 435-7284, 435-4306. 26

310 So. 11—Carpeted, neatly furnished. Frontroom, bedroom combination kitchen, dining area. Upstairs $49.50. 477-5443, 423-6025. 2

315 No. 31—Clean three room, private bath. Three closets. 477-1425. 18

327 No. 31—One nice bedroom & handy equipped kitchen, 2nd floor, share bath, $45, utilities included. 435-7284, 435-4306. -26

334 So. 17—Close in. Clean, 2-room efficiency. First Lady. 432-8325. 18

342 So. 27th—3 clean rooms, built-ins. Utilities paid. 435-7182. -28

391 So. 48—Basement 3 rooms, private bath, entrance, utilities, 489-4964. 29

400 No. 34th
Large three rooms, basement, utilities paid. Laundry facilities. 435-2047

400 So. 33—Living room, bedroom, kitchen, bath. Adults. $65-$75. Parking. -11

429 So. 12—One, two, three room apartments. Utilities. 432-8314, 432-4088. 10

502 So. 12—Metropolitan Apts. Living room with in-the-wall bed. Private kitchen, bath. Closet. Available soon. $56 & $65. 432-4640. 12

505 No 24th, daylight apartment, 2 rooms, bath, available June 25. 25

505 A—Newly decorated efficiency $60 plus electricity. No pets. 435-5398. 26

541 SO. 22
Clean, newly furnished, cool semi-basement. Couple. 489-1015. -19

505 So. 14th—Orlo apartments. Bedroom apartments. Suittable 3-4 girls. Opposite Capitol. $85-$90 month. -20

508 So. 12—Clean, available. 4 rooms, bath, extra roll-away bed, walkin closet, $67.50. 432-7406, 423-6256. 29
466-2357

512 No. 26th—3 rooms. Available. $45. 477-3321. 2

610 So. 33—Clean, cool, 3 rooms. Heatwater furnished. Available July 1. Call 488-4696, for appointment. 25

635 So. 14—Clean bedroom apt. Three rooms. Across Capitol. Adults. -x

635 So. 28—ONE MONTH FREE. Beautifully furnished 5 room apt. 2nd floor. All modern. 1½ baths. Large closets, Wall-to-wall carpet, paneled walls, air conditioning, TV inlets Private entrance. Refined 2 or 3 adults. 1

636 So. 17—1 block to Capitol, large living room, bedroom, closets, kitchen, bath, parking. Utilities. $80 Adults. 488-2814. -24

639 SO. 13
One bedroom all of 2nd floor, private so close to downtown. Ideal for working couple or single retired lady. Clean, good furniture, $80. July 1. 432-1716. 24c

643 So. 11—2 & 3 room apartments. Utilities furnished. Washing facilities. 432-4853. 10

705 Charleston — Basement apt. rooms, all utilities except lights. $60. 423-3846. 1

716 So. 18th—Air-condition, 3 rooms, carpeted. July 7. 435-8901. -2

721 No. 30—First floor, clean, nice, large. Appointment 432-7160. 28

730 So. 11—Redecorated. One bedroom, private bath, all utilities, $75. Also efficiency, $45. 423-3846. -29

745 So. 12—4 room furnished apt. for rent. See Caretaker A-2. 11

810 So. 12—Clean room. Utilities paid. Frigidaire, laundry. $22. 435-2496. -28

920 So. 11—Nicely furnished apt., one bedroom. Utilities paid. 432-4160.

926 So. 10—Olive. Newly decorated 3 rooms, bath. Utilities except electricity. Available. $55. 423-4118, 423-6256. 18

949 E—3 rooms, private bath, entrance, 435-6547. -29

1018 K—First 4 bedrooms. Air conditioner. 2224 A. Apt. Garage. 432-2230. 26

1020 G—Semi-basement. Four rooms, large closet. Antenna. Adults. 435-7720. 26

1043 D—First floor. Living room with studio bed. Kitchen, private bath. Utilities. Extra clean. 432-3616. 28

Apartments, Furnished 66

1106 SO. 30

Neat one bedroom, one story duplex in newer court. Tastefully furnished. Automatic laundry. $69.50. 488-2719. 29

1110 Washington — Four rooms, bath. Redecorated. Air-conditioned. $ 423-5721. -c

1111 H—3 rooms and 2 rooms. Private bath 435-5626 -28

1121 So. 14. First floor 4 rooms, bath. $80 477-0514 423-5418. -15

1131 No. 29—bedroom, dining, living, laundry. Private. $60. 435-8458. Bob. 15

1140 No. 25. Upper 3 rooms and bath Clean Available. 432-4198. 1

1145 E—3 rooms. Parking. Laundry. Private bath entrance. 435-3630, 435-5727. 1

1235 Washington. Three rooms, private bath, entrance. Utilities Adults. 477-2953. -22

1213 F—Two apartments, one, 2 room and kitchenette, other, 3 large rooms Utilities paid Baby. -24

1234 K—Large living room, kitchen, dinette, bath. Large closets $77-3592. 4

1344 D—Three rooms, first floor. $65 477-6514, 423-5468 -15

1403 E

William Penn — Nicely furnished Carepted, air-conditioned. 423-6993, 489-1414. 3

1431 Mulberry—Three rooms, bath. Ground floor. $60. Utilities. 423-7733. 18

1425 So. 10—Furnished apt. $56 plus utilities. 477-4005. -25

1426 E

3 rooms and bath. Heat furnished 3rd floor Adults. 435-7995. -28

1403 SUMNER

One bedroom, living room, kitchenette and bath. $65 25c
FIRST REALTY of Lincoln 432-0343

1521 So. 22—2 rooms, bath. Bachelor. $50 plus electricity 435-8133. 3

1542 "O"—Holiday—1 & 2 bedroom with bath $70 & $75. 435-4688. -2

1544 B—Three rooms, first floor. Shower. Utilities. $60. Evenings. 488-1624. 21

1548 "O"—2, 3 room apartments. Nicely furnished Utilities paid 432-2520 5

1612 So. 12—Basement apt. with utilities paid. $70. 432-7126. 29

1630 H—Senator Apts. 1 bedroom, second & 4th floor. $85 & $90. Efficiency. 1st & 4th floor. $63 & $68. 435-2882. -8

1632 "O"—2 rooms, furnished bedroom apt. All furnished, Frigidaire, stove. Close in. Available today. $8 a week. -5c

1632 "O"—5 room furnished bed room apt. All furnished, private bath. Nice clean apt. Close in Available today. $15 a week. 2c

1729 K—Algonquin—4 rooms. Private bath. Utilities. Semi-basement. $60. 432-5617. 18

1710 D—2 rooms, private bath. Garage. $55. Utilities. 488-4080. 25

1729 K—Algonquin. 3 rooms. Private bath. Utilities paid Adult. $43. 432-5617 -23

1738 M—Attractive 3 room apt. Nice furnishings. Adults. 12

1801 So. 23—3 rooms, bath. Utilities washer, dryer. Available now. $90 488-6166, 423-7733. -29

1820 Prospect — Nice 2 room and kitchenette. bath. Utilities, garage Employed couple. 423-4035 eves, weekends. -26

1834 G—One room & kitchenette. Clean, private entrance, parking, gentleman. 26

1836 Washington—Very desirable location. 2 room apartment. $55. Utilities paid. 423-5719. -1

1840 So. 15—First floor. Two rooms private bath. Clean. Parking. Child. $50. 423-8352. 28

1848 C—One bedroom apartments $75. 477-2051, 432-1757. 1

2012 No. 27—Large, cool basement, $65, utilities included. Also sleeping room, 3140 Orchard. $25. 434-3654. 2

2029 So. 43—Beautifully furnished. Fireplace. Laundry. Private entrance. Garage. Patio. Near bus Girls or young couple. Available July 1. 489-4200. -29

2028 K—Close in, clean adults, utilities, laundry, $55, available. 432-2028 -1

2106 SO. 48

Lincoln's finest 2 bedroom apartment. Beautifully furnished and decorated. Large living room and dinette. Modern kitchen and bath. Plenty of closet space. Private basement. On busline. $120. 488-7047. 423-6357. 8

2145 A—Large living and bedroom, bath, kitchen, utilities, $80. Caretaker at back. 423-6486, 423-4714. 28

2147 C—Two room efficiency apt. Utilities paid. 28

2235 Euclid—Paneled 3 rooms and bath. Utilities. Washer, dryer. July 1. $90. 488-6166, 423-7733. 2

2136 Que—Efficiency apt brick 4-plex Utilities paid, $55. 477-3562. 488-1176 16

2245 Vine—2 apartments available. One triple, one double. Students preferred. $50 per man. New brick building. Air conditioned. 432-6731. 28

2315 So. 34—One bedroom basement working couple, utilities. 488-5571.

2321 U—Three room, second floor. Fire protection, soft water. Utilities paid. Call after 6:30pm. 435-4468. 9

2344 R—Furnished three room apt. Kitchenette, bath. Garage. 2

2421 So. 11—3 room basement, dry, cool. close to St. E Hospital, shopping, bus. Utilities paid. Adults, 432-3139 after 3:30pm. 2

2445 St. Marys—Completely redecorated 2 bedrooms, airy, light, utilities furnished, shopping, busline. Adults preferred. 423-4065. -2

2442 Vine—Redecorated 2 and 3 bedrooms. parking, laundry facilities. 432-1806. 21

2476 Vine—One bedroom & 2 bedrooms, furnished-unfurnished. completely remodeled. 435-7033. 24

2522 Sumner—Three large rooms Street floor. Near bus stop. 2

2528 B—Basement. Two rooms, shower. 1-2 men. Utilities paid. 423-1460. 28

2515 Vine — Available July 6. Nicely furnished downstairs apts. 1 bedroom. Bus. shopping close. 432-0253. -16

2517 S—First floor, one bedroom, kitchen, living room, private bath, nice neighborhood, students, couple. $60. Available now. 488-3697. 25

2530 Que—Basement, three rooms. Adults. Utilities paid. $45. 432-5824. 2

2540 South—Available July 1. 1 bed room first foor, air-conditioned. Nicely furnished. $78 month. Utilities paid except lights. After 6pm call 423-6107. 2

2602 N—Kitchen, combination living-bedroom. Share bath. Convenient shopping, bus. $40 includes utilities, 435-7284, 435-4306. 2

2611 Que—Three room apt. Private bath. Utilities paid. 2

2730 Orchard—3 bedroom. $95. Utilities furnished. Available June 20. 423-1851. 24

2763 E—One bedroom, 3 room apt. available now. 477-1093. 29

2765 W—1 bedroom, basement. Clean. Shopping, laundry. $60. 477-5555. 1

2829 So. 13—One bedroom apt. Laundry facilities, $60 plus electricity. Call 477-2305 afternoons, eves.

2846 Que—3 rooms, bath. Children welcome. $55. 432-2246. 423-2017. 26

2911 No. 49—Three rooms, first floor. Redecorated. Laundry room. Utilities. Adults $70. Shown evenings, 434-3273.

3007 R

Clean, second. 3 rooms, bath. Utilities paid. $75. Evenings. -1

3045 Cable—3 bedrooms, air conditioners. Available July 1. $115 plus utilities. 423-2044. 16

3045 Starr—Air-conditioned upper 2 bedrooms. Washer, dryer. 489-6215. -2

3104 Y

Clean, large rooms. Utilities. Many extras. $85 477-9376. 27

3145 P—Second. Clean three room, bath. Utilities. Evenings, 435-3702. -29

3205 Orchard—Available July 1. 2nd floor, one bedroom, no children, pets. 432-2652. -1

3224 No. 48—Exceptionally large, clean, knotty pine. Private entrance, bath. Parking. Bus. Adults. 466-7132. -2

3824 B—Large nicely furnished basement apartment. Living room, bedroom, kitchen, bath. Near bus, shopping Utilities paid. Available $85. 488-3946. 24

3301 W—2 students to share apartment. Some service furnished. 466-1531. 23

3435 T—Large, dry basement apt. Cool, furnished. Utilities. Young couple. July 1. $85 432-6245. 24

3636 Cornhusker Hiway—Accomodate 4 men. Own utilities. Air conditioned. 432-4938, 466-9711. 23

3743 So. 52—One bedroom apt. private entrance & bath. $60. Utilities paid. 423-4896, 488-9442. 22

3912 C—Large living room, bedroom, kitchen, bath. Garage. Utilities. Adults. 2

3916 SOUTH ST.

Clean. 3 room apartment. Upstairs. Large bedroom, living room and kitchen. Free washing facilities, utilities and off-street parking. Call 489-3119 after 5pm. 30

4200 "O"—Clean apartments. Utilities paid. Trailer parking. Children accepted. 432-8673. 27

4529 Holdrege—Clean 1 bedroom, bath Utilities. $70. Busline. 434-7884. 2

Apartments, Furnished 67

1106 SO. 30

Neat one bedroom, one story duplex in newer court. Tastefully furnished. Automatic laundry. $69.50. 488-2719. 29

1110 Washington — Four rooms, bath. Redecorated. Air-conditioned. $ 423-5721. -c

1111 H—3 rooms and 2 rooms. Private bath 435-5626 -28

1121 So. 14. First floor 4 rooms, bath. $80 477-0514 423-5418. -15

1131 No. 29—bedroom, dining, living, laundry. Private. $60. 435-8458. Bob. 15

1140 No 25. Upper 3 rooms and bath Clean Available. 432-4198. 1

1145 E—3 rooms. Parking. Laundry Private bath entrance. 435-3630, 435-5727. 1

1235 Washington Three rooms, private bath, entrance. Utilities Adults. 477-2953. -22

1213 F—Two apartments, one, 2 room and kitchenette, other, 3 large rooms Utilities paid Baby. -24

1234 K—Large living room, kitchen, dinette, bath. Large closets $77-3592. 4

1344 D—Three rooms, first floor. $65 477-6514, 423-5468 -15

1403 E

William Penn — Nicely furnished Carepted, air-conditioned. 423-6993, 489-1414. 3

1431 Mulberry—Three rooms, bath. Ground floor. $60. Utilities. 423-7733. 18

1425 So. 10—Furnished apt. $56 plus utilities. 477-4005. -25

1426 E

3 rooms and bath. Heat furnished 3rd floor Adults. 435-7995. -28

1403 SUMNER

One bedroom, living room, kitchenette and bath. $65 25c
FIRST REALTY of Lincoln 432-0343

1521 So. 22—2 rooms, bath. Bachelor. $50 plus electricity 435-8133. 3

1542 "O"—Holiday—1 & 2 bedroom with bath $70 & $75. 435-4688. -2

1544 B—Three rooms, first floor. Shower. Utilities. $60. Evenings. 488-1624. 21

1548 "O"—2, 3 room apartments. Nicely furnished Utilities paid 432-2520 5

1612 So. 12—Basement apt. with utilities paid. $70. 432-7126. 29

1630 H—Senator Apts. 1 bedroom, second & 4th floor. $85 & $90. Efficiency. 1st & 4th floor. $63 & $68. 435-2882. -8

1632 "O"—2 rooms, furnished bedroom apt. All furnished, Frigidaire, stove. Close in. Available today. $8 a week. -5c

1632 "O"—5 room furnished bed room apt. All furnished, private bath. Nice clean apt. Close in Available today. $15 a week. 2c

1729 K—Algonquin—4 rooms. Private bath. Utilities. Semi-basement. $60. 432-5617. 18

1710 D—2 rooms, private bath. Garage. $55. Utilities. 488-4080. 25

1729 K—Algonquin. 3 rooms. Private bath. Utilities paid Adult. $43. 432-5617 -23

1738 M—Attractive 3 room apt. Nice furnishings. Adults. 12

1801 So. 23—3 rooms, bath. Utilities washer, dryer. Available now. $90 488-6166, 423-7733. -29

1820 Prospect — Nice 2 room and kitchenette. bath. Utilities, garage Employed couple. 423-4035 eves, weekends. -26

1834 G—One room & kitchenette. Clean, private entrance, parking, gentleman. 26

1836 Washington—Very desirable location. 2 room apartment. $55. Utilities paid. 423-5719. -1

1840 So. 15—First floor. Two rooms private bath. Clean. Parking. Child. $50. 423-8352. 28

1848 C—One bedroom apartments $75. 477-2051, 432-1757. 1

2012 No. 27—Large, cool basement, $65, utilities included. Also sleeping room, 3140 Orchard. $25. 434-3654. 2

2029 So. 43—Beautifully furnished. Fireplace. Laundry. Private entrance. Garage. Patio. Near bus Girls or young couple. Available July 1. 489-4200. -29

2028 K—Close in, clean adults, utilities, laundry, $55, available. 432-2028 -1

2106 SO. 48

Lincoln's finest 2 bedroom apartment. Beautifully furnished and decorated. Large living room and dinette. Modern kitchen and bath. Plenty of closet space. Private basement. On busline. $120. 488-7047. 423-6357. 8

2145 A—Large living and bedroom, bath, kitchen, utilities, $80. Caretaker at back. 423-6486, 423-4714. 28

2147 C—Two room efficiency apt. Utilities paid. 28

2235 Euclid—Paneled 3 rooms and bath. Utilities. Washer, dryer. July 1. $90. 488-6166, 423-7733. 2

2136 Que—Efficiency apt brick 4-plex Utilities paid, $55. 477-3562. 488-1176 16

2245 Vine—2 apartments available. One triple, one double. Students preferred. $50 per man. New brick building. Air conditioned. 432-6731. 28

2315 So. 34—One bedroom basement working couple, utilities. 488-5571.

2321 U—Three room, second floor. Fire protection, soft water. Utilities paid. Call after 6:30pm. 435-4468. 9

2344 R—Furnished three room apt. Kitchenette, bath. Garage. 2

2421 So. 11—3 room basement, dry, cool. close to St. E Hospital, shopping, bus. Utilities paid. Adults, 432-3139 after 3:30pm. 2

2445 St. Marys—Completely redecorated 2 bedrooms, airy, light, utilities furnished, shopping, busline. Adults preferred. 423-4065. -2

2442 Vine—Redecorated 2 and 3 bedrooms. parking, laundry facilities. 432-1806. 21

2476 Vine—One bedroom & 2 bedrooms, furnished-unfurnished. completely remodeled. 435-7033. 24

2522 Sumner—Three large rooms Street floor. Near bus stop. 2

2528 B—Basement. Two rooms, shower. 1-2 men. Utilities paid. 423-1460. 28

2515 Vine — Available July 6. Nicely furnished downstairs apts. 1 bedroom. Bus. shopping close. 432-0253. -16

2517 S—First floor, one bedroom, kitchen, living room, private bath, nice neighborhood, students, couple. $60. Available now. 488-3697. 25

2530 Que—Basement, three rooms. Adults. Utilities paid. $45. 432-5824. 2

2540 South—Available July 1. 1 bed room first foor, air-conditioned. Nicely furnished. $78 month. Utilities paid except lights. After 6pm call 423-6107. 2

2602 N—Kitchen, combination living-bedroom. Share bath. Convenient shopping, bus. $40 includes utilities, 435-7284, 435-4306. 2

2611 Que—Three room apt. Private bath. Utilities paid. 2

2730 Orchard—3 bedroom. $95. Utilities furnished. Available June 20. 423-1851. 24

2763 E—One bedroom, 3 room apt. available now. 477-1093. 29

2765 W—1 bedroom, basement. Clean. Shopping, laundry. $60. 477-5555. 1

2829 So. 13—One bedroom apt. Laundry facilities, $60 plus electricity. Call 477-2305 afternoons, eves.

2846 Que—3 rooms, bath. Children welcome. $55. 432-2246. 423-2017. 26

2911 No. 49—Three rooms, first floor. Redecorated. Laundry room. Utilities. Adults $70. Shown evenings, 434-3273.

3007 R

Clean, second. 3 rooms, bath. Utilities paid. $75. Evenings. -1

3045 Cable—3 bedrooms, air conditioners. Available July 1. $115 plus utilities. 423-2044. 16

3045 Starr—Air-conditioned upper 2 bedrooms. Washer, dryer. 489-6215. -2

3104 Y

Clean, large rooms. Utilities. Many extras. $85 477-9376. 27

3145 P—Second. Clean three room, bath. Utilities. Evenings, 435-3702. -29

3205 Orchard—Available July 1. 2nd floor, one bedroom, no children, pets. 432-2652. -1

3224 No. 48—Exceptionally large, clean, knotty pine. Private entrance, bath. Parking. Bus. Adults. 466-7132. -2

3824 B—Large nicely furnished basement apartment. Living room, bedroom, kitchen, bath. Near bus, shopping Utilities paid. Available $85. 488-3946. 24

3301 W—2 students to share apartment. Some service furnished. 466-1531. 23

3435 T—Large, dry basement apt. Cool, furnished. Utilities. Young couple. July 1. $85 432-6245. 24

3636 Cornhusker Hiway—Accomodate 4 men. Own utilities. Air conditioned. 432-4938, 466-9711. 23

3743 So. 52—One bedroom apt. private entrance & bath. $60. Utilities paid. 423-4896, 488-9442. 22

3912 C—Large living room, bedroom, kitchen, bath. Garage. Utilities. Adults. 2

3916 SOUTH ST.

Clean. 3 room apartment. Upstairs. Large bedroom, living room and kitchen. Free washing facilities, utilities and off-street parking. Call 489-3119 after 5pm. 30

4200 "O"—Clean apartments. Utilities paid. Trailer parking. Children accepted. 432-8673. 27

4529 Holdrege—Clean 1 bedroom, bath Utilities. $70. Busline. 434-7884. 2

Apartments, Furnished 67

2309 Touzalin—South duplex. Two bedrooms. Clean, roomy. $70 453-7794 24

2315 Calvert Small efficiency apt Laundry facilities Near school, with new air conditioning & heating, cozy stove, pool table, bank and bus line $65 plus utilities. 435-2432 488-2222 nights. 24

2321 Lowell—Efficiency apartment Second Private bath entrance. $45 plus utilities Near bus. 488-3156 488-7922 28

2321 Lowell—One bedroom. Groun Floor $60 plus utilities. 488-3122. 30

2330 Cleveland—2 bedroom first floor 477 5807. -2

2340 Madison Three room apts Private baths. Clean. Adults 466-1242. 29

2340 Madison—2, 3 rooms, bath, entrance, adults Near Wesleyan. 466-1242. 29

2348 Lexington. Very lovely—4 rooms bath, kitchenette, private entrance, finest neighborhood, near bus, carpet-drapes, utilities paid. Ideal for retired or employed lady or quiet elderly couple, no children, references 435-4818 or 466-2003. $70.00 30

2029 Morrill—3 rooms, private bath, upstairs, utilities paid 466-1225. 26

6801 Lexington—First floor, 3 rooms Private bath, entrance. 466-1680. -2

AG COLLEGE OR WEDGEWOOD
$115

New carpeted living room, bedroom Lovely kitchen. Tile bath with tub & shower. Central air. Garage. Laundry. Unfurnished, $105. 21c

ART JOHNSON REALTY
488-3000 eves. 466-5843 434-801

Air-conditioned four rooms, bath. Antenna. Utilities Nicely furnished. Couple. $90 432-0816. -1

AIR CONDITIONED

Large 1 bedroom apartment. Heat, laundry facilities, parking furnished. 2535 So. 22nd. 423-6833. 24

Air-conditioned apartment. Close to the campus. Will accommodate 3 male students ALL utilities paid. $90 488-2938. -26

Air conditioned 2 room apt. ideal for person working downtown. Laundry, TV antenna, $50. 488-5339. 28

Attractive clean basement, living, dining area, knotty pine kitchen, bedroom, private bath, closets, antenna. Utilities. $75. Southeast. 423-6738. -1

Available July 1—Lower four room stone duplex. Excellent storage. 5317 Ervin. 488-9779. 15

Available July 1, 3 room basement apartment. $60. Call mornings 432-7728. -26

APT. SEEKING
Lincoln's One-Stop
312 UNITS—16 LOCATIONS
Shurtleff's
1309 L
Days 435-3241 Evenings 489-4823 8c

Available—New basement apt. for 3 men students or working men, must have car 466-4013. -29

Basement apt. Washer, dryer, TV, dehumidifier. Utilities paid. Evenings 466-6467. 25

Close to hospitals, 5 rooms, utilities paid. $72.50. 423-6259, 1734 So. 17. 29

CLOSE IN

Ideal for two. Reasonable. Private bath, private entrance, 4 rooms. No children or pets. 939 So. 11th, or call Congress Inn 477-4488. 18

Clean four rooms, bath. Private. South. Near bus. $85. 466-6262. 26

Close in 2 efficiency apts. All utilities furnished, $45 — $65 month. 435-5510. 24

College View—One bedroom apt. Side-by-side duplex, available now 488-2513. 2

Colonial — Spacious living room, bedroom. Plenty of closets, bath & kitchen. 477-8478. 2

First floor, 3 rooms, bath. Utilities. Antenna, nicely furnished. Couple. $80. 432-0816 after 5pm. -24

HERE IS A GOOD DEAL

Have nice 3 room Furnished Apartment in a 4 Apartment Building—For about 4 hours a week of your time as caretaker, you can save $20 per month on your rent. Net rent to you is $45. plus your utilities. Sorry—No Children or Pets. Phone 423-4025. 29c

Havelock—Basement apt. 3 rooms. Private bath & entrance. 466-3319. -1

JUNE BRIDE
We have a clean & well arranged one bedroom, all private, at 2700 F. Near bus & shopping. Laundry facilities available. $70. 432-1716. -29

Northeast — 1 bedroom. University Place. Close to busline. $75. Utilities paid. Available July 4. 799-3314. -1

2 rooms, first. Ideal for single person. 2730 Orchard. 423-1851. -1

Nice clean basement apt. Light, large rooms, 434-6761. 24

Near Capitol—Three rooms. Adults; no pets. 489-1073, 435-3031. 19

New $75—D St. One bedroom apt. Utilities. Automatic washer, dryer. Furnished. 432-7990. 2

New Kitchenettes
Congress Inn
COMPLETELY FURNISHED
By day, week or month, telephone, Television, linens, dishes, air conditioning. Everything except groceries. 27
1901 West "O" 477-4488

Nicely furnished knotty pine basement apt. Utilities paid. Laundry facilities. Employed couple. $70. 488-7535. 2

One bedroom basement. Near bus & shopping. Private entrance, $55, utilities paid. No children or pets. 535 So. 28. -2

One bedroom, $75. Utilities paid. Washing facilities. Available June 23. 489-5719. 27

ROMA—2910 DUDLEY

4 rooms—Completely furnished and redecorated — practically new stove and refrigerator—television and air conditioning plugins—washing, drying and storage facilities — close to schools, shopping and busses—$79.50. Call or see Mrs. Cowden 477-6482. Apt.2.

South 15—Upper 6 rooms. Utilities. Reasonable. 423-4610. -2

Sheridan Blvd—Five room, upper. Includes sleeping porch. Utilities furnished. 488-5478. -1

South 15—Close in, two room efficiency. Utilities. $40. 466-0331. 30

Two bedroom trailer, on acreage $75. Evenings, 489-1872. 1

Two room furnished. Private bath & entrance. Utilities paid. $45. 2440 E. 27

Triplex—3 rooms. Private bath, entrance. $75. 1826 Jefferson. 489-3490.

Two bedroom. Near school. Base. Fenced. Children accepted. 435-6514 477-6750. 29

Two 2 bedroom trailers in Hallam. Completely furnished. Utilities, $7 month. 432-2746. After 7pm, 477-7066. 27

TRAILER APARTMENT

1, 2, & 3 bedroom. Rent or buy Inquire lot 12, 2230 West "O."

TRAILERS for rent—1, 2, 3 bedrooms, 2625 No. 9. 477-6563. 8

Upper. Air-conditioned for two. Southeast. $79. 477-6851. 22

Wanted: Student to share house. Private room. Desk, study area. Kitchen facilities. $27.50 mon. 432-8324 evenings. 25

room and kitchenette. Clean. Private entrance. Parking Gentleman 435-7819. 26

2 bedroom duplex, utilities paid. Available. Adults. No pets. See to appreciate. Summer $100. 432-8610. -24

3 bedrooms, nicely furnished, including drapes, carpeting, washer & dryer, central air-conditioned. $150. 477-7809. -19

rooms, bath. Utilities. Antenna. Nicely furnished. Air-conditioned. Couple. $90. 432-0816 after 5pm. -24

Apartments, Unfurnished 66

9 & G—6 room duplex. Gas furnished Reasonable. 423-4610.

11 & Hill—2 bedroom upper duplex garage, antenna, $80. 432-5058. 14

13 & A—Beautiful new large 2 bedroom apartment. Middle-aged adults. No pets. 432-8459 week days. 20

14TH C
New spacious central air-conditioned, 1 bedroom apartment. Inviting 12x18 ft. carpeted living room. Balcony, 18 ft. draped picture window. Glamorous ceramic tile bath with tub-shower. Built-ins and closets galore. Adults. Lease. Utilities paid. $120. Appointment Only 477-2967. 2

15 & F—Extra large 2 bedroom, private duplex, air-conditioned. Adults. $70. July 1. 432-7400. -2

14 & G—Air-conditioned one bedroom apt. Completely carpeted. Draperies. Stove, refrigerator, disposal Ceramic bath & shower. Adults. $90. 423-2425 for appointment. -24

16 & D
1044 So. 16—Available July 1, first floor one bedroom apt. in stone. Building. Kitchen furnished. Employed or retired lady. $75. Also available semi-basement apt. $65. 435-3804. 18

20TH & WASHINGTON

Retirement living with no investment. Middle-aged or retired adults. 2 bedroom deluxe, brand new. Stove, refrigerator. Air-conditioned, carpeted, all utilities furnished except electricity. No pets. $125. 488-2383, 488-2347. 29c

21 & A—Upper clean light living room, bedroom, kitchen, bath, stove, refrigerator. $70 pays everything. Adults. 423-2236, 432-9313, 423-6754. 3

24th & Washington—27 & Garfield—1 bedroom, ground floor. 423-6341, 477-3690, 434-1807. 2

28 & L—Available, clean one bed room, stove, refrigerator, appointment, 432-3432. 22

Apartments, Unfurnished 66

64 & Holdrege — Near new large 2 bedroom apartment Stove, refrigerator Rec room $95 477-5443, 423-6 -29

46 & Madison—2 bedroom, lower apt. Dining room, fenced back yard, closed porch, garage. On paving near schools. Storerooms. Heat, water furnished $90 466-4814, 434-2129. 26

49 & COLFAX
One bedroom 4-plex Stove, refrigerator, central air conditioning Finished basement. $85. 474-2368. -30

125 So. 32—Deluxe air-conditioned. 2 bedrooms. Appliances. Reasonable. 489-4855 29

325 WITHERBEE BLVD.

Choice one bedroom, one story, ranch style duplex Stove, refrigerator, automatic washer and dryer. Garage. $92.50 488-2712. 29

147 No 27—One bedroom lower. Newly decorated Utilities. $65. 423-4649 27

418 South 25—One bedroom, spacious rooms Stove and refrigerator furnished. Living room, dining room kitchen with ext space and bath First floor. $67.50. Heat and water furnished. LINDEEN CO. 432-8077. 25

600 So. 28—1 bedroom, first floor duplex Utilities. $75. 488-1624. 29

543 So. 11—Castle apartments. 1-2 room apartments, 3 rooms and bath. Utilities paid. 432-4853. 18

644 No. 26—First floor duplex. 3 large rooms. $85. Utilities paid. 435-8781. 9

734 Marshall—One bedroom. Carpeted, air-conditioned. Utilities a. 786-3479 435-7096. 28

835 C—Nice. Reasonable. Three rooms, upstairs. Utilities except lights. 435-4792. 24

843 So. 10—Upper duplex, clean rooms, bath. Busline. 432-1497. -13

1106 So. 20—Exceptionally nice 1 bed room upper. $75. 477-3201, 488-6188. 2

1108 SO. 40TH

Large living room, bedroom, kitch

Homes for Sale or Trade 80

"NOTICE" WE TRADE!

WANT A LARGE HOME? Then See this home on a beautiful lot. Hug ecarpeted living room, family kitchen, music room or dining room, bedroom and full bath on upper level. 2 bedrooms, large closets, ¾ bath, Rec room and utility room on lower level. Central-air. Close to Meadow Lane or St. Johns schools. EASY TERMS!
TRADE—TRADE—TRADE
Handy location, 3 bedroom, 1½ story home. New roof, new basement, full lot, heated garage, fenced yard. LOW DOWN PAYMENT! ! !

OR TRADE! for this 2 bedroom basementless in St. TERESA area. Carpeted living room with dining area. Nice kitchen with breakfast room. Utiltiy in heated garage. All drapes and air-conditioner included. ONLY $12,700. LOW DOWN PAYMENT.

RORABAUGH REALTY
Call day or Evenings 488-9726
25c

Homes For Sale 82

231 NO. 28

A good 6 room home in good condition. Owner leaving city & must sell.
LEE GAUTHIER 423-7439
G. N. CLINGERMAN 432-5011
Clingerman Co. 432-6428
3c

1015 Dale Dr. By owner, transferred, 3 bedroom ranch, family room, fireplace, cork floors, 1600 sq. ft. 1½ baths. Built-in dishwasher, oven-range, hall buffet and bookcase. Enclosed double carport. 1½ lots well landscaped. Central air. $21,500. 488-9739 weekdays after 5. 7

840 No 42nd—2 bedroom stone. Finished basement, attached garage. Large corner lot. 27

1120 BUTLER

2 bedroom brick, rec room & 3rd bedroom in finished basement. Inquire anytime. 15c
OWNER 435-5992

1739 So. Cotner—By owner. Only $300 down FHA. Two bedroom. Four blocks to school. Oversized garage. Fenced yard. Large patio. $9,500. 489-1224, 489-1703, after 4:30. 27

2344 Burnham — 2 bedroom brick with attached garage. Finished family room in basement. Carpeted drapes. Merle Beattie School. $15,600. 423-5528. 15

2348 SOUTH 35TH
BY OWNER

Four bedroom stone home with separate dining room, living room and walkout basement. Double garage with fenced back yard and garden. Bryan, Sheridan, Holy Family and Southeast school districts. July possession. $17,950. 488-3112. -28

3009 CABLE ST.
1 block north of South St. 2 bedroom brick & frame, carpet, finished basement, $450 down FHA. -7
Walt Rueter 466-9584

7610 VINE
By owner—Meadow Lane, 3 bedrooms. 1¾ baths, full basement. Attache garage. After 4pm, 466-2984.

AT
RED
DOOR

3 bedroom Strauss home. Centrally air-conditioned. No basement. Nice location. $800 down. Single attached carport.

SOUTHEAST. 3 bedroom home, central air conditioning. Fireplace in large living room. Dining room, kitchen. Large lot. $15,900. 23c
Sheaff 423-1238 Bolan 466-2020
Griess 466-1477

CULBERTSON, ROE & BELL
115 NO. 11th 432-2781

2435 So. 48 St. Office of JOHN
VESTECKA CO.
For Competent Real Estate Service
Call 488-0939

1. 4520 Linden. AIR-CONDITIONED big Brick Ranch with Double Attached Garage. Central Hall. Carpeted Living Room. Big Family Room & Dining Combination. Bedrooms, 1½ first floor Baths. Finished Basement. New Southeast Area. $22,250.

2. 2725 So. 41. AIR-CONDITIONED near-new spacious Brick Ranch, Bedrooms, Slate Entry, Carpeted Living Room. Large Family Dining area. All-electric kitchen. Finished Basement with 2nd Bath 4th Bedroom & Rec Room. Beautiful new Southeast Area. $21,750 Immediate Possession.

3. 2220 HARRISON. Newly decorated Bedroom Cape Colonial in the Country Club area. Close to Irving School. 2 Bedrooms on 1st Floor & 2 Up. 12 x 27 carpeted Living Room & separate Dining Room. Fireplace. All new Kitchen with Range & Oven. Basement Garage. $18,900.

5 BEDROOMS

4. Even 6, counting the Finished Attic. And 2 full Baths, 1 on 1st, 1 on 2nd. Large Living Room. Fireplace. Basement Rec Room. 2 Porches plus Sun Deck. New Double Garage. A lot of Home for $15,500. Needs some redecorating. Near Blessed Sacrament & Irving Schools.

5. 4000 Worthington in South Hills. 2 blocks to Merle Beattie School 3 Bedroom Ranch. Living Room Kitchen with eating space. Family Room. Finished Basement has 4th Bedroom. Rec Room. Utility & ½ Bath. Patio & Carport. $16,000.

161x245 FT. LOT

6. 5216 So. 48. The Corner Lot is Zoned for Business. Very Neat Bungalow with many New Features. Double Garage and BARN. Good Home & Investment for $25,000.

23 & SEWELL

7. 1½ story Frame. 2 Bedrooms & full Bath on 1st. 3 Bedrooms & full Bath Up. Living Room, Dining Room, Sun Room & Kitchen. $11,500.

HOME & INCOME

8. Near 30 & "O". One 3 Bedroom & one 2 Bedroom Unit with separate Utilities & Basements. New decorations. Double Garage. Real Value for $10,700.

$1,000 DOWN

9. And Assume Loan. No Loan Costs. Neat 3 Bedroom Ranch. Carpeted Living Room. Large Kitchen with built-in Range & Oven. Basement. Patio. $15,500. $126 Mo. Northeast. For Lincoln's Largest Selection Call:
MERRILL BURNETT: 432-1660
DORIS MEYER: 466-1821
WALLY VESTECKA: 423-4311
BERNICE SULLIVAN: 488-2431
MARGE KRAUSE: 489-2404
OFFICE: 488-0939
25c

JOHN VESTECKA CO.

4101 No. 73—2½ bedroom. Centrally air-conditioned. 466-4900. Monday—Saturday. 2b

ASSUME GI LOAN
3 years old. 4 bedrooms, 2 baths, large kitchen with built-in range. 12x27 living and dining room. Fully carpeted. Enclosed breezeway. Corner lot. Fenced yard. ½ block St. John's school, 4 blocks Meadow Lane School, $3000, take over payments of $137.50. 611 Jeffrey Dr. 434-5535. -29

ACREAGE

Choice location for your new home. 5½ acres. South 70th.

EASY FINANCING

2918 SO. 42—2 bedroom frame with attached garage. Small down.

611 SO. 29—3 bedroom frame. $400 down.

341 SO. 50—2 bedroom frame. Completely remodeled. Make offer.

5161 SHERWOOD DR.—3 bedroom brick. A lot of house for $15,900. Excellent terms.

2020 SMITH—Well rented older duplex. Owner says sell. Will make good investment.

NEW, NEW, NEW

WE HAVE 6 new homes completed. For a choice selection of new homes call evenings.

F. R. Michals 488-4106
Earl Gillan 434-2313
Gus Kontras 488-4181
Eli Modenstein 423-8175
Myrna Novak 423-8103
Frieda Koch 477-4791
Moneta Mathews 477-2768

NEBRASKA
REAL ESTATE CORP.
434-8281
23c

Air-conditioned — 3 bedroom, fenced back, northeast. $12,950. Owner. 466-7815. 16

ALWAYS POPULAR COLONIAL

Located in the East Campus Area (Ag College to we old timers), on Shady, Quiet Dudley St. is one of the best maintained Homes you'll find anywhere. Just perfect for Man and Wife and One Child. Only 2 Bedrooms, but they are big, Big, Cheery Living room has Fireplace. Separate Dining room. New roof—New Plumbing Fixtures—Newly Painted. A fine offering (Just Listed) Price is $18,000. Appointments will have to be made by phoning me. Hal Pickett 423-4025.
FIRST REALTY of Lincoln
223 South 13th 432-0343 25c

Homes For Sale 82

AG COLLEGE

Nice 2 bedroom home, large kitchen with garbage disposal, full basement with finished rec room, fire alarm system, finished garage with water, gas & lights installed. Fenced yard with lovely large trees. $14,250.
C. Wilcox Co. 466-3283
ASSOCIATED Listing Exchange
26c

BALL

1225 South 23rd—3 bedroom bungalow. New furnace & central air conditioning. Detached garage.
4441 Gertie—New 3 bedroom in all new area. Only $500. down. Under $16,000.
2645 Washington—Older 3 bedroom. Wood burning fireplace. Extra duplex zoned lot.
7441 Steinway Road—3 year old Strauss. 3 bedroom. Daylite basement. Central air conditioning.
4201 "E"—2 bedroom basementless, attached garage. Easy financing.
1635 Smith—2 bedroom bungalow. Attached garage. Possible contract. Vacant.
WE WILL TRADE
BOB BUSSEAR 434-7872
ANN WESTLUND 477-7812
HARRY ROTTHAUS 466-9397
DICK SVOBODA 489-3000
MARY HIGGINS 489-2361
Ball Real Estate Co.
706 Fed Sec Bldg 477-4442 25c

BARGAIN

Was $10,500—Now $7,500! Solid duplex with large rooms. Income should be $150-$160. Owner moving—must sell! Here's your chance to make a real good buy!
Meints 432-1767 Watts 466-3679
Ritzo 488-5859
TOMEK REAL ESTATE 432-6158

BE SURE — CALL
"1st"
REALTY

1—EVANS-BUILT—Three bedrooms—1½ baths—deluxe kitchen—first floor utility room—separate dining room—double garage—August possession—$29,500.
2—IMMEDIATE POSSESSION on 930 Dale Drive—1600 square feet of living—three bedrooms—1½ baths—kitchen built-ins—family room with fireplace—double carport—assume large loan.
3—4 BEDROOMS—Country Club Area—screened porch—patio—finished rec room—2 baths.
4—SOUTHEAST 3 BEDROOM CHARMER—a lovely family home with all the conveniences for modern living and in a location that's hard to beat.
5—$350 DOWN FHA — 2 bedroom Bungalow with garage, 1¾ baths. Clean as a pin and completely remodeled. This is a big home.
6—SOUTH—an outstanding home in South Lincoln that has been put on the market recently due to illness in the family. All Brick and up to six bedrooms. Air-conditioned—one in a thousand.
7—A NICE 2 BEDROOM FRAME BUNGALOW—all rooms are large—plenty of eating space in the kitchen—divided and finished basement. Nice level lot in a pretty neighborhood—$13,500.
8—YOU BETTER TAKE A LOOK at this 3 bedroom Bungalow. It is for steal at just $11,750.
9—2 BEDROOM FRAME—FHA loan at $12,600 available — This too is nice—please call to look-see.
10—DELUXE DUPLEX for $28,950. On Calvert Street we have listed an excellent Stone duplex. Complete with garages, fireplace and many other extras.
11—CHEAP PAYMENTS—2 bedroom plus garage near Bryan Hospital —$9,950.
12—WAREHOUSE, OFFICE & SHOW ROOMS, 9,800 plus square footage. Truck docks—large parking area Near interstate access—$110,000.
13—4 BEDROOMS, large dining room, located at 2425 J — priced at $7,500.
14—3 BEDROOMS, living room, kitchen, first floor utility room—2001 South 52nd—$8,750.
15—SHERIDAN BLVD.—This beautiful family home with a very large living room, large separate dining room, family room, modernized kitchen—4 bedrooms — 2½ baths—double garage.
16—DELIGHTFUL CAPE COD—Some one is going to make a good buy on this real large 2 bedroom home on Manse Ave. Over 1800 square feet of gracious living space. 3 Fireplaces—Separate Dining room — Modern Kitchen — Central Air—We Ask $24,500. What Is Your Offer?

OFFICE 432-0343

Morgan Batten 423-8307
Wayne Kubert 489-2416
Bob Hoerner 488-2515
Clare West 489-2923
Chuck Stuart 423-6126
Hal Pickett 423-4025
Mary Kee Crabill 423-4433
Bob Danley 488-4088

FIRST REALTY
OF LINCOLN, INC.
25c

Best Buy In Town
(1649 Whittier)
2 Bedroom home, carpeted (W/W) living room, New Furnace, Central Air.
Call Strauch 466-7097.

Wagner & Cuttell, Inc.
727 So. 11th. 432-2627

Blue-Joynt Realty 488-2315
2611 R St.—4 bedrooms, new furnace new roof and paint. $7450.
321 Sycamore Dr.—2 bedrooms, full divided basement arranged for 3rd bedroom, attached garage, nice lot. Rent option to buy or small down payment. Holmes school, 2233 So. 50. Stone and frame, full basement, 1½ baths, attached garage. Will sell FHA or GI. No loan costs. $15,500. 2406 Lynn—Clean cottage. 5 rooms, special financing only $5,000. 24c
E. Blue 488-2866 R. Joynt 423-8370
Ron Foreman 435-4644

BONNIE CARR

Lincoln Heights: 3 bedroom frame, built-in oven and range, carpeted throughout. Rec room, bedroom and bath in basenent.
Art 466-6248 Omadeane 477-2793
Office 488-6026
25c

BROWNELL SCHOOL

3 bedroom all brick home in good northeast location. 4th bedroom & finished rec room in basement. All oak trim, carpeted living room, large kitchen & dining room. You must see. Available immediately.

COLLEGE VIEW

2 bedroom frame home, near Helen Hyatt elementary school, newly carpeted living room, 3rd bedroom & partially finshhed rec room in basement, small down payment.

2 BEDROOMS

Here's a dandy; neat, well kept bedroom home in good south location. Just like new this 6 year old home has large bedrooms, large kitchen with GE built-ins, newly carpeted living room, finished rec room, drive under garage, call now only $500 down.

POUND JR. HIGH

Move now for ideal school location One year old builder's choice 3 bedroom all stone home, carpeted, central air conditioning, 4th bedroom & ¾ bath in basement, all oak woodwork, GE built-ins, garbage disposal, drapes. $21,000 full price.
INNESS & PETERSEN
CONSTRUCTION CO.
Ken 488-3854 Lyle 466-3098
14c

BUY OR TRADE AT AUSTIN'S

NEAT & CLEAN 3 bedroom SoEast—only 6 yrs. old. Large kitchen, unfinished rec room. Yard nicely landscaped. One owner. Only $450 down to FHA loan. $13,950.

PRIME 57 ACRES Southeast. Close to city limits. Ready for subdivision. Improved with attractive 2 bedroom brick and frame home only 2 yrs old. 2 stall garage, outbuildings, Stocked fishing pond. An excellent value. $65,000.

ON CONTRACT 2 story dupex North Large rooms throughout. Lower ap has fireplace and 2 or 3 bedrooms Upper apt has 2 bedrooms. Nice rental area. $1,500 down. Full price $12,500.

SOUTH-DOUBLE GARAGE Large bedroom brick, has unique kitchen with indirect lighting, eating space in kitchen plus formal dining room, full basement. Only $20,500.

SOUTHEAST — 3 BEDROOM frame. Large kitchen, beautiful cabinets with all the built-ins and room for a breakfast bar, large semi-formal dining area off of kitchen. Full divided basement, attached garage, $17,500. 25c

E. Austin 488-3997 ..... Jerry 489-6508
Bob 488-4035 ..... Bailey 489-6038
Graves 488-5766 ..... Elsie 488-5155
3912 South St. ..... Office 488-2363

AUSTIN

By owner—Meadow Lane three bedroom split-level. 15x18 carpeted living room. Finished basement. Carport. Patio. $15,900. Can assume loan. See anytime, 7219 Dudley. 434-8037. -8

Homes For Sale 82

BUY ON CONTRACT!

This Older Bunglow at 3109 North 41st—JUST $750 Down and $80 per month, including Principal, Interest Taxes and Insurance. Owner leaving town—MAKE OFFER! 23c
LES DRAGOO 434-5620
Office 466-2348

'Hub'Hall

BUY LIKE RENT!

This 2 bedroom is SHARP and CLEAN, on a Nice Lot in a FAMILY Neighborhood. You can BUY THIS ONE like Rent. Don't let not having a down payment stop you from being a home owner. CALL FOR ALL DETAILS!

INVESTORS

LARGE Up & Down DUPLEX in EXCELLENT Condition. CENTRAL Air—NEW Furnace. Show a GOOD Return. Lot VALUATION is almost WORTH THE ASKING PRICE! $13,900.

4110 FRAN

ONE YEAR OLD 3 Bedroom BRICK Home with Attached Garage. 15x14' ALL Electrict Kitchen with Birch Cabinets. Carpeted. 1½ Baths. It's DANDY and the Price has been REDUCED $1000 for QUICK SALE!

1139 NORTH 24th

This 2 Bedroom Home is one of the nicer older FAMILY Homes of its kind, and it's EXCEPTIONALLY Clean. $500 Down can BUY THIS ONE with LOW monthly payments of ONLY $81.

EMMA 466-1627 RON 466-3377
ED 489-1412

HANSEN HOUSE REALTY 477-6925
23c

By Owner—3 bedrooms, 1½ baths oak interior, brick stucco, combination windows, doors. Full basement rec room, detached garage. 435-2221

BUY ON CONTRACT

1626 NO. 21
Ideal set up for couple with 2 bedrooms & bath on first, plus nicely finished three room & bath basement apt. All combination storms & screens. Garage. PRICE $9150. SMALL DOWN. $85-$90 PER MONTH.

NEAR 10 & ROSE
Older 3 bedroom bungalow. Owner leaving city. MAY BE PURCHASED FOR $500 DOWN, $65 PER MONTH. WOULD MAKE GOOD RENTAL UNIT.

JOHN MILES 423-4093
MRS. HOFFMAN 423-4317
JOHN MILES CO.
420 Fed. Sec. Bldg. 432-6696
FOR QUICK RESULTS
LIST WITH US
25c

By Owner—Two bedroom Bungalow. Beautiful all electric kitchen—fully carpeted, enclosed porch—patio—garage. $10,500. 5103 Judson. 466-3456. 20

By owner—Meadow Lane 3 bedroom, large garage, beautiful kitchen, drapes, excellent location. 434-2506, 1100 Meadowdale Drive. -26

BY OWNER

3 bedrooms plus 1 in basement, new central air, built-in range, cyclone fence, 1 block to grade of Junior High Schools, $17,500. 466-7802, 5245 Colfax. 23

BY OWNER — 3 bedroom brick. Full basement, rec room. $16,200. Can assume GI loan. 2125 So. 59. 488-6113. 27

BEAUTIFUL WOODSSHIRE

3 bedroom stone Colonial. With double attached garage. Wood-burning fireplace and extra spacious rooms. Has carpeted living room with open stairway. Den, first floor utility room. 14 closets. Merle Beattie and Irving Schools. Excellent landscaping. $34,750. Carla Hines, 466-0110.

Bill Kimball Co.
227 So. 13 REALTORS 432-7602
23

By owner—3701 Berlene Ave. Three bedroom brick. Double garage. Patios. Beautiful kitchen. Spacious closets. 488-4107. -29

BY OWNER

MEADOW LANE—240 JEFFREY DR. Three bedroom. Walkout basement. Attached garage. Carpet & drapes. Patio. TV antenna. $2,300, take over GI loan. $18,900. 434-7921. -29

By owner—New 3 bedroom ranch brick, carpet, drapes, garage, central air. East Lincoln. 434-2263. 9

BY OWNER

Ranch Style Home—Stone Exterior—Three Large Bedrooms—Central Hall—1½ Bath First Floor—Finished Basement With Half Bath and Shower—Central Air-Conditioning — Attached Double Garage—Ideal Southeast Location. 28

2830 South 46 Ph. 488-0418

By owner—2 bedroom brick. Newly carpeted. Attached garage with finished basement with kitchen & ½ bath. Beautifully landscaped with terraced back yard & patio, $15,650. 6924 Cleveland. 466-3148. -25

By owner — 7930 Cherrywood Drive, two-year-old, 3 bedrooms, built-in stove, $12,700. 488-6324. -24

By Owner—Northeast. 3 bedroom brick. Finished rec room. Garage. Patio. Close to schools and bus. 2001 No. 57th, 434-1403. -1

CALL
JOHN MILES

1. IRVING-HOLY FAMILY. Just listed this charming 2 bedroom stone bungalow. Full dining room. Partially completed rec room. Attached garage. PRICED UNDER $15,000.
2. RANDOLPH-ST. TERESA. ON MARSHALL STREET, NEAR 33 & J. Ideal 2-3 bedroom bungalow. In perfect condition. Newly decorated inside and out. Family sized dining room. Oak trim & floors. Patio. Fenced yard. Beautiful carpet & drapes included. OWNER LEAVING CITY, REASONABLY PRICED
3. MEADOW LANE-ST. JOHNS. 3 bedroom Arkansas stone. Center hall plan with carpeted living-dining area 12x24. 2 full baths. Attached garage. $17,400 LOAN AVAILABLE.
4. 15 & WASHINGTON. Ideal for growing family. 5 bedrooms, 2 full baths. WILL SELL FOR FHA APPRAISAL $13,475. $400 DOWN WILL HANDLE.
5. HOME & INCOME, NEAR 33 & VINE. Full 5 rooms with 2 bedrooms & den on first, plus 5 room furnished basement apt. Double garage. GROSS INCOME $180 PER MONTH. PRICE $12,000. EXCELLENT INVESTMENT.
6. 6930 STARR. $300 DOWN, $85 PER MONTH. Immaculate 2 bedroom basementless bungalow. Only 8 years old. Enclosed carport. Convenient to schools & shopping area.
7. 5720 SOUTH ST. BRICK RANCH. TWO BEDROOMS, SITUATED ON LARGE LOT. Front kitchen with separate dining area. Basement with shower stall and stool. Garage. MUST BE SOLD TO SETTLE ESTATE. $12,600 LOAN AVAILABLE.
8. DELUXE DUPLEX. NEAR 20 & SUMNER. Top quality brick duplex with 7 rooms in each unit. Living room with fireplace. Extra lot included.
9. 1935 SO. COTNER. Excellent location. One bedroom basementless. FHA APPRAISED $8,000. $250 DOWN WILL HANDLE.

WE TRADE, BUY EQUITIES
Mrs. Hoffman 423-4317
Don Buls 466-0271
Mrs. Wilber 466-1475
Mrs. Spelts 423-1004
Ket Ketelsen 489-1861
John Miles 423-4093
420 Fed. Sec. Bldg. 432-6696
FOR QUICK RESULTS
LIST WITH US
24c

Calvary Lutheran

SCHOOL IS ONLY ONE BLOCK fror this 3 bedroom bungalow in A-1 condition. Like new carpeting in living & dining room, 18x9½ modern kitche with knotty pine breakfast room NEW FURNACE & CENTRAL AIR. rec room, 2 stall garage, small down FHA may handle. $13,950-Call Bon Dunbar 466-4886. 25c

Homestead
Real Estate Corp.
225 No. Cotner 466-1916

COUNTRY LIVING

Nearly new 2 Bedroom, Brick, attached beauty shop or office finished Rec., Bath & Bedroom in basement, Central Air Conditioning. Close to shopping & recreation. 28c
W. F. Steele Co.
423-8909 477-3939

Homes For Sale 82

COLONIAL

JUST LISTED—charming three and half bedroom home in Sheridan Park Addition—separate dining room—living room with fireplace—den—double garage—private yard and patio—close to SHERIDAN School—owner leaving state, see it now $21,500. 24c
Bob Hoerner 488-2515 eves
or 432-0343 days

FIRST REALTY of Lincoln

College View—Near new 2 bedroom. Walkout basement. Garden—trees. 4221 So. 32nd. 488-4268. 29

COZY 3 BEDROOM

At 7100 Fairfax. An ideal family home at modest price. 23c
BOWEN REALTY 488-1867

COUNTRY ATMOSPHERE

224 ft. frontage, 3 bedrooms, Saimo rancho brick bungalow at the edge of town. Spacious living room, mahogany trim, full dining room, kitchen with built-in stove & oven. Formica top, exhaust fan, breakfast bar, all bedrooms have sliding door closets, full walkout basement, with shower bath, 2 extra finished rooms, only $20,500.
489-4626 488-4809

PEPPER AVENUE

1½ story 3 bedroom frame, neatly decorated, garage, short lot, close to school & bus. $9100 for quick sale. 24c
488-4809 Gerald 489-462
Butler Realty 489-3898

Custom Builders of New Homes
Seller of Other Homes
CALL FIRESTONE
488-1242 1320 Sycamore
25c

Custom building & cabinet work. City or rural. For a better product call C. J. "Mac" Michaelis. 488-2015. 6c

For Complete Mortgage Loan Service NATIONAL BANK OF COMMERCE TRUST & SAVINGS PHONE 477-8911 25c

For sale at Eagle, Nebr., to settle estate A 1½ story bungalow. 4 bedroom, full basement. Natural gas heat. Attached to city sewer system. Not less than $13,000 cash. Harry Robertson, Executor Sadie Trumble estate. Phone 984-6100, Eagle, Nebr 26

Cool Country Living
WITHIN CITY LIMITS.
OPEN EVE. 6 to 8
735 West Garfield
736 West Garfield
741 West Garfield
747 West Garfield

BRAND NEW 2, 3, & 4 bedroom homes. Priced from $13,950 to $17,500. FHA, VA, or TRADE.

LOTS OF LOTS

Over 60 choice homes sites available in ABOVE Westgate. West A Street to RICKETTS. South 2 blocks to Garfield. 4 blocks to grade school. 9 minutes to 10th & "O." Lots ONLY $2475 SPECIALS PAID.

OPEN EVE. 6 to 8
2840 Loveland Dr.

BRAND NEW 3 bedroom BRICK; approximately 1400 sq.ft. in this CUSTOM "All Electric" home; 1½ baths; double attached garage; CENTRAL AIR. $26,000. WILL TRADE.

LOTS OF LOTS

18 lots remaining in BEAUTIFUL VALLEY VIEW West of 33rd on Loveland Drive. $4000 & UP. 25
Office 432-8815 ..... Chuck 423-4673

CHAMBERS-DOBSON
Duplex

New 2-bedroom brick unit under construction. Wonderful location at 5740 Cleveland. Will be centrally air-conditioned, furnished with stoves refrigerators, garbage disposers, and vent fans. Off-street parking slab for future garage. Two adjacent lots will also have duplexes your plan or ours.

Pavelka Realty
HOPE 432-6765 MERRILL 434-7665
HERMAN 432-6765 OFFICE 434-7414
26

EASTRIDGE

2 bedrooms—full basement—carport. Price reduced to $15,450—maximum loan available. 727 Dale Dr. 27
BOYD HOLVERSON, REALTOR
434-5547 466-0049

EQUITABLE REALTY

ARCHITECTS HOME, here is a real contemporary near new home in Southeast Lincoln. It's beautifully done with fine carpeting, beautiful decorations, Cathedral cielings, large dining room and 3 bedrooms plus a den. The bath has vanities & ceramic, the kitchen has complete built-ins, first floor utilities & glass doors onto the patio.

Realtors . . . Multiple Listing Service

619 Anderson Bldg. ... 477-4118
Jerry Joyce 489-5750
Ada Lacey 466-4814
The Dufoes 434-5528
Cliff Cessna 488-9251
George Hoag 423-2435
Lou Sommerhauser 489-1071
Frank Koziol 423-8706
23c

EXTRA NICE

4045 NO. 14—Near new 3 bedrooms stone ranch, carpeted living room with large stone fireplace, extra dining room, finished rec room & bath in basement, attached garage, beautiful lot, 135x133, only $22,500.

3810 NO. 13—Near new 3 bedroom brick with dining area, full walkout basement with 4th bedroom & ½ bath, central air conditioning, only $1,000 down, no loan cost.

4001 NO. 13—Near new 3 bedroom brick, large carpeted living room, full basement, only $16,200.

NEAR NEW—3 bedroom panelled living room, 1½ baths, full basement, with finished rec room & 4th bedroom, carport. 75 ft. lot, onil $500 down, will trade.

Belmont Real Estate
477-2760 432-3067
ASSOCIATED Listing Exchange
23c

FAMILY DELIGHT—wanting room to stretch, offers 2 levels of gracious living, kitchen to make cooking a delight, separate dining area, open stairway to another level of beauty, 3 or 4 bedrooms & 2 full baths, for those rainy cook-outs, a covered screen enlosed patio, properly priced at $26,500.
ELEGANT you'll say when you see this home designed for the family wanting a first floor family room—offers a fireplace & indoor bar-b-q pit with brass hood completely panneled with slanted open beamed ceiling, 3 bedrooms, 2½ ceramic tiled baths, covered patio overlooking beautifully treed yard, 100x200 lot $22,500.
IDEAL for the family looking for a home priced under $20,000, this 3 bedroom brick offers 3 spacious bedrooms with closets that will hold both summer & winter clothes, separate dining area for those formal dinners, close to May Morley, see it—it's nice.
EXPANSION in this home could make you a 4 or 5 bedroom with little cost (if you're handy) this 3 bedroom is close to Meadow Lane & St. Johns schools, its 3 years old, offers a 24x13 living room, attractive split entry, priced right at $18,750.
GOOD INVESTMENT—call today to see this sharp brick 4 plex close to shopping & stores, each unit has 2 bedrooms—stoves—refrigerators—carpeted living rooms. $42,500.
TRY CONTRACT with $750 down on this 2 bedroom bungalow close to Randolph & St. Teresa schools, extra large new garage.
REDUCED $2000 for fast sale, live in the country & get away from the hustle & bustle of city living, 5 bedrooms, 1½ baths, 231x282, all for $10,500.
WHAT HAVE YOU? short of cash, call to see this 3 bedroom basementless that is—sharp. Convenient to schools, doesn't take much to assume loan.
SELL SELL says the owner of this 2 bedroom stucco home, 13x26 living room, close to Randolph & St. Teresa, garage $12,250.
BEAT THIS—2 spacious bedrooms & 25x12 living room, big big bedroom on 2nd, plenty of kitchen eating space, extra lot could be bought for $1200

John Herrod 488-2294
Curt Reed 434-5082
Jack Hunter 488-5403
Bob Foreman 488-0343
Bud McGinley 432-6402
(Bud) Gibson 488-5139
Office 432-0104

MANZITTO

Realtors Glynn ..... M.L.S.
23c

FELTON

6137 GLADSTONE—Central air in this 5 room bungalow. 2 bedroom basement apt. Garage.
5032 GARLAND—3 bedrooms in this newer frame home, 4th bedroom & rec room in basement, built-in stove. 3320 NORMAL—Just listed this lovely 2 bedroom bungalow. Carpeted living room is 11x28½, large bedrooms, garage, well landscaped lot, FHA if desired.
2109 QUE—Small down payment, balance like rent, this place should grow in value due to location, 6 rooms and bath, $7,000.
1233 SO. 10—Modern 4 rooms & bath, full basement, only $5,000. 25c

423-3598 488-7052 423-6022
434-6346 489-5608 489-1080
Felton Real Estate 432-6631
Associated Listing Exchange

Homes For Sale 82

For sale by owner—2 story 3 bedroom older home. $6500. 2805 Starr. 435-6239. 23

For sale by owner—Near Bryan Hospital. 2 bedroom stone, recently redecorated. Carpet & drapes. Full basement. Single detached garage. Fenced rear yard. 489-5451. 26

For Sale: Five room 2 bedroom home, Beaver Crossing, Neb., 1½ blocks North of Bank. Send bids to Lucille Rhoads, Route 1, York, Neb. Phone 362-3945 -2

GOOD BUYS

3815 NO. 10—Large 3 bedrooms with large carpeted living & dining rooms, full basement, 2 stall garage, nice shaded lot. Only $12,800.

4101 NO. 12—Near new 2 bedroom, full basement with rec room & 3rd bedroom. Only $350 down.

941 GROVELAND—Near new 3 bedrooms, attached garage & carport. Only $350 down.

3532 NO. 11—Near new 3 bedrooms, nice ocrner lot, close to bus & schools. Only $350 down.

Belmont Real Estate
477-2760 432-3067
ASSOCIATED Listing Exchange
23c

HAROLD PROCTOR
3300 "O"
Offers immediate possession of this
UNIQUE

3 bedroom red brick ranch style at 4245 Mohawk with SUPER basement, SUPER kitchen. SUPER Karistan carpeting, SUPER 30 day old central air conditioning, SUPER clean, SUPER yard. SUPER location. Will fit 2 people or 7 people. Any kind of a loan you want! $25,950. Mr. Proctor 488-9574.

COUNTRY CLUB

Jack & Mickey bought a Woodsshire home, but you should see 3615 South 20th. They spent some money here. Drive by, then go to nearest phone booth and call 477-7737 or 488-9574. Low down payment.

WEDGEWOOD

Charming 6 month old 3 bedroom brick is a sight for sore eyes. Open plan basement. Attached garage. $18,300 and price is firm! Mrs. Stentz 432-8327.

1125 IDYLWILD DRIVE

We are proud to have you drive by this 3 bedroom brick in Ag College. FHA approved at $16,800. Only $700 down may put you in. Evenings phone Harold Proctor 488-9574.

SUMMERTIME

at 3801 Sumner is FUN TIME under the trees on this big 70 x 271 lot. Small down payment puts you in this honeymoon cottage. $8,500.
DRIVE-IN TO 3300 "O" OR PHONE
477-7737 OR 477-7734 -7c

Here It Is

A 3 bedroom rancho brick. Has beautiful kitchen with dinette & built-ins. Also a large dining room. Located Randolph-St. Teresa area.

A 2 BEDROOM BRICK

Third finished bedroom in basement. 1½ bath. Large kitchen. Sacred Heart & Hartley area.

DUPLEX—SOUTH

2 story stone. 2 bedroom, basement. Double garage.
ED WRIGHT 477-4552
Don McGinnis Co. 488-2393
25c

HOME & INCOME

445 North 25—Two story duplex with double garage and shady, fenced back yard. Upper unit furnished. Gross income $170. Loan may be assumed or will consider contract. 29
ED DOLL REALTY 488-0250

HOMES
Designed, built & sold by
LOWE BROS. INC.
3 bedroom models to see
From $14,800
We trade
We modify our plans for you
Work agreement available
CALL BILL 434-1475
30c

hardesty-o'keefe

YOUR GUIDING LIGHT TO BETTER LIVING
LIST WITH! BUY THRU!

O'KEEFE 434-7682
SCOTT 477-2577
HARDESTY 489-4810
MULDER 423-2435
MRS. BAUER 488-0133
140 SO. 48th OFF. 488-0971
23c

HAROLD PROCTOR
3300 "O"

FRESH NEW LISTINGS

ATTRACTIVE, FURNISHED BRICK two bedroom, with dandy 2 BEDROOM BASEMENT APARTMENT Built like the ROCK of GIBRALTOR. 2 car garage, Elderly gentleman owner will rent back basement apartment if you wish. University people like this area. We've sold 2 in same block in 2 months! $21,350. Phone 477-7737, Evenings, Mrs. Stentz, 432-8327.

COLONIAL VILLAGE

A real 2 bedroom stone GEM with walkout basement for $15,750. 75 foot pin oak in front yard. Many extras. Owner leaving Lincoln soon!

LAKE STREET

Hi de ho! Slick & clean little 2 bed room home with garage. Level lot $9,950. Mrs. Sup, 488-5724, will show anytime.

REDEEMER LUTHERAN

church is so convenient from thi ladies air-conditioned, spacious 2 bed room brick on "L" Street. Be first to see. $21,750. Mrs. Stentz, 432-8327 has all details.

5235 ERVIN

Central air conditioning, excellent CARPETING, attractive fenced rear yard with twin shade trees for centerpiece, are just a few highlights of this 2 bedroom red brick. FHA financing. Room for 2 car garage to be added. $14,250. Mrs. Sup, 488-5724.

3815 SUMNER

Extra good 2 bedroom stone with carpet, dining room and log fireplace. Attractive big lot. Basemen apartment. Carport plus garage. Vacant. Just $17,500. Evenings, Mr Proctor. 488-9574. 186
DRIVE IN TO 3300 "O" OR PHONE 477-7737 or 477-7734

HOME & INCOME
Very nice 2 bedroom home. Near 42 & N. With profitable basement apt. Priced to sell soon. 16c

ART JOHNSON REALTY
488-3000 42 & "O"
Jim 466-5843 Dale 434-8014
Art 488-4448 Bob 488-1163

'Hub'Hall

251 E. CHERRYWOOD

Pretty as a picture. Brick construction, 3 bedroom, 1½ baths, large kitchen, patio, attached garage. Financing available, FHA or conventional. Priced below other similar homes. Owner has selected work in another state. $15,950.

DUPLEX—DUPLEX

Price $8,000. 1st floor has central air. Stove, refrigerator in both units. Vacated. For showing. 381-383 North 33rd.

HAVELOCK

4440 North 73rd. FHA, $11,250. 3 bedroom suburbanite with 1½ stall garage. As neat a home as could be found in any area. See this one today.

WAITING

For an alert buyer. 3 bedroom brick home with walkout basement. Culler Jr. High area. Priced at $15,750. $450 down on FHA. Will pay your closing costs.

GRAB YOUR HAT

Drive by 3755 Everett. And call to see inside. 3 bedroom brick with full basement. Attached garage. $15,500.

TREE LINED STREET

Beautiful setting, convenient location for this 2 bedroom with attached garage. Drive by 4120 D and then call. 23c

Ken 488-2050 Don 435-3105
Dick W. 489-6146 Dale R. 488-4060
Dick H. 489-6054 Ron 434-1596
Bob 466-0784 Dale W. 466-9205

'Hub'Hall

Homes For Sale 82

HARRINGTON'S

NEW LISTING—2 Bedroom brick home in Sheridan School District —it is spotless! Finished basement, fenced back yard. $13,950! DICK PUTNEY 488-4219.

NORTHEAST!! Spacious 3 bedroom, large family room with fireplace, central air conditioning, beautifully landscaped lot, attached garage. $18,500! DON HENNESSEY 488-4040.

NEW CONSTRUCTION in this 3 bedroom—dining room, center hall plan, double closets—Southeast. Only $20,900! TED GARNER—488-9657.

NORTHEAST BRICK—3 bedroom ranch with a large kitchen (built-in stove and oven),

Homes for Sale or Trade 80

"NOTICE" WE TRADE!

WANT A LARGE HOME? Then see this home on a beautiful lot. Has extra paved 24'x44' room family kitchen with dining area, room for dining room, bedroom and full bath on street level. Two more bedrooms, large closets, ceramic bath, family room and utility room on lower level. Central air. Close to Meadow Lane or St. Johns schools. EASY TERMS! TRADE TRADE! TRADE!

Handy location 3 bedroom 1½ story home New roof, low basement, full lot, heated by forced air. LOW DOWN PAYMENT!

OR TRADE! for this 2 bedroom home needless to say! TERMS! Completed living room with dining area. Nice kitchen with breakfast room. Utility in heated garage. All drapes and air-conditioner included! ONLY $12,700! LOW DOWN PAYMENT!

RORABAUGH REALTY

Call day or Eve. dial 466-2260

Homes For Sale 82

231 NO. 28

A good 4 room home in good condition. Owner leaving city & must sell.

LEE GAUTHIER 435-7339
G. N. CLINGERMAN 432-5477

Clingerman Co. 432-6428

3015 Dale Dr.—By owner, transferred. 3 bedroom ranch, family room, fireplace, cork floors, 1000 sq. ft. 1½ baths. Built-in dishwasher, oven-range, hall buffet and bookcase. Enclosed double carport. 1¼ loss well landscaped. Central air. $21,500. 488-9739 weekdays after 5. 7

840 No. 42nd—2 bedroom stone. Finished basement, attached garage. Large corner lot. 27

1120 BUTLER

2 bedroom brick, rec room & 3rd bedroom in finished basement. Inquire anytime.

OWNER 435-5992 15c

1739 So. Cotner—By owner. Only $300 down FHA. Two bedroom. Four blocks to school. Oversized garage. Fenced yard. Large patio. $9,500. 489-1224, 489-1703, after 4:30. 27

2344 Burnham — 2 bedroom brick with attached garage. Finished family room in basement. Carpeted drapes. Merle Beattie School. $15,600. 423-5528. 15

2348 SOUTH 35TH

BY OWNER

Four bedroom stone home with separate dining room, living room and walkout basement. Double garage with fenced back yard and garden. Bryan, Sheridan, Holy Family and Southeast school districts. July possession. $17,950. 488-3112. -28

3009 CABLE ST.

1 block north of South St. 2 bedroom brick & frame, carpet, finished basement, $450 down FHA. -7

Walt Rueter 466-9584

7610 VINE

By owner—Meadow Lane, 3 bedrooms. 1¾ baths, full basement. Attache garage. After 4pm, 466-2984. -

AT RED DOOR

3 bedroom Strauss home. Centrally air-conditioned. No basement. Nice location. $800 down. Single attached carport.

SOUTHEAST. 3 bedroom home, central air conditioning. Fireplace in large living room. Dining room, kitchen. Large lot. $15,900. 23c

Sheaff 423-1238 Bolan 466-2020
Griess 466-1477

CULBERTSON, ROE & BELL

115 NO. 11th 432-2781

2435 So. 48 St. Office of JOHN

VESTECKA CO.

For Competent Real Estate Service

Call 488-0939

1. 4520 Linden. AIR-CONDITIONED big Brick Ranch with Double Attached Garage. Central Hall. Carpeted Living Room. Big Family Room & Dining Combination. Bedrooms, 1½ first floor Baths, Finished Basement. New Southeast Area. $22,250.

2. 2725 So. 41. AIR-CONDITIONED near-new spacious Brick Ranch, Bedrooms. State Entry, Carpeted Living Room. Large Family Dining area. All-electric kitchen. Finished Basement with 2nd Bath 4th Bedroom & Rec Room. Beautiful new Southeast Area. $21,750 Immediate Possession.

3. 2220 HARRISON. Newly decorated Bedroom Cape Colonial in the Country Club area. Close to Irving School. 2 Bedrooms on 1st Floor & 2 Up. 12 x 27 carpeted Living Room & separate Dining Room. Fireplace. All new Kitchen with Range & Oven. Basement Garage. $18,900.

5 BEDROOMS

4. Even 6, counting the Finished Attic. And 2 full Baths, 1 on 1st, 1 on 2nd. Large Living Room. Fireplace. Basement Rec Room. 2 Porches plus Sun Deck. New Double Garage. A lot of Home for $15,500. Needs some redecorating. Near Blessed Sacrament & Irving Schools.

5. 4000 Worthington in South Hills. 2 blocks to Merle Beattie School 3 Bedroom Ranch. Living Room Kitchen with eating space. Family Room. Finished Basement has 4th Bedroom. Rec Room. Utility & ½ Bath. Patio & Carport. $16,000.

161x245 FT. LOT

6. 5216 So. 48. The Corner Lot is Zoned for Business. Very Neat Bungalow with many New Features. Double Garage and BARN. Good Home & Investment for $25,000.

23 & SEWELL

7. 1½ story Frame. 2 Bedrooms & full Bath on 1st. 3 Bedrooms & full Bath Up. Living Room, Dining Room, Sun Room & Kitchen. $11,500.

HOME & INCOME

8. Near 30 & "O". One 3 Bedroom & one 2 Bedroom Unit with separate Utilities & Basements. New decorations. Double Garage. Real Value for $19,700

$1,000 DOWN

9. And Assume Loan. No Loan Costs. Neat 3 Bedroom Ranch Carpeted Living Room. Large Kitchen with built-in Range & Oven. Basement. Patio. $15,500. $126 Mo. Northeast. For Lincoln's Largest Selection Call:

MERRILL BURNETT:	432-1660
DORIS MEYER:	466-1821
WALLY VESTECKA:	423-4311
BERNICE SULLIVAN:	488-2431
MARGE KRAUSE:	489-2404
OFFICE:	488-0939

25c

JOHN VESTECKA CO.

4101 No. 73—2½ bedroom. Centrally air-conditioned. 466-1900. Monday-Saturday. 26

ASSUME GI LOAN

3 years old. 4 bedrooms, 2 baths, large kitchen with built-in range. 12x27 living and dining room. Fully carpeted. Enclosed breezeway. Corner lot. Fenced yard. ½ block St. John's school. 4 blocks Meadow Lane School. $3000, take over payments of $137.50. 611 Jeffrey Dr. 434-5535 -29

ACREAGE

Choice location for your new home. 5½ acres. South 70th.

EASY FINANCING

2918 SO. 42—2 bedroom frame with attached garage. Small down

611 SO. 29—3 bedroom frame. $100 down.

841 SO. 50—2 bedroom frame. Completely remodeled. Make offer.

5161 SHERWOOD DR — 3 bedroom brick. A lot of house for $15,900. Excellent terms.

2020 SMITH—Well rented older duplex. Owner says sell. Will make good investment.

NEW, NEW, NEW

WE HAVE 6 new homes completed For a choice selection of new homes call evenings.

F. R. Michals	488-4106
Earl Gillan	434-2313
Gus Kontras	488-1181
Eli Madenstein	423-8175
Myrna Novak	434-8103
Frieda Koch	477-1791
Moneta Mathews	477-2768

NEBRASKA REAL ESTATE CORP.

434-8281

23c

Air-conditioned — 3 bedroom, fenced back, northeast. $12,950. Owner 466-7815. 16

ALWAYS POPULAR COLONIAL

Located in the East Campus Area (As College to we old timers), of Shade, Quiet Dudley St. is one of the best maintained Homes you'll find anywhere. Just perfect for Man an Wife and One Child. Only 2 Bedrooms, but they are big, Big, Cheery Living room has Fireplace, Separate Dining room. New roof—New Plumbing Fixtures Newly Painted. A fine offering (Just Listed) Price is $18,000. Appointments will have to be made by phoning me, Hal Pickett 423-4025.

FIRST REALTY of Lincoln

223 South 13th 432-0343 25c

Homes For Sale 82

AG COLLEGE

[illegible]

C. Wilcox Co 466-3283

ASSOCIATED Listing Exchange 25c

BALL

[illegible]

LES DRAGOO 434-5620
Office 466-2548

[illegible] 3 bedroom basementless, attached garage. Easy terms!

[illegible] bedroom bungalow Attached garage. Possible contract. Vacant.

WE WILL TRADE

BOB BUSSEAR	434-7872
JO ANN WESTLUND	477-5712
HARRY ROTHAUS	466-6092
DICK SVOBODA	434-7366
MARY HIGGINS	489-2561

Ball Real Estate Co.

206 Fed. Sec. Bldg. 477-4442 26c

BARGAIN

Was $10,500 Now $7,500! Solid duplex with large rooms. Income should be $150-$160. Owner moving—must sell! Here's your chance to make a real good buy! 24c

Mentis 432-1767 Watts 466-3679

Hulzo 488-5859

TOMEK REAL ESTATE 432-6158

BE SURE — CALL

"1st" REALTY

1—EVANS-BUILT—Three bedrooms—1½ baths—deluxe kitchen—first floor utility room—separate dining room—double garage—August possession—$20,500.

2—IMMEDIATE POSSESSION on 930 Dale Drive—1600 square feet of living—three bedrooms—1½ baths—kitchen built-ins—family room with fireplace—double carport—assume large loan.

3—4 BEDROOMS—Country Club Area—screened porch—patio—finished rec room—2 baths.

4—SOUTHEAST 3 BEDROOM CHARMER—a lovely family home with all the conveniences for modern living and in a location that's hard to beat.

5—$350 DOWN FHA — 2 bedroom Bungalow with garage, 1¾ baths. Clean as a pin and completely remodeled. This is a big home.

6—SOUTH—an outstanding home in South Lincoln that has been put on the market recently due to illness in the family. All Brick and up to six bedrooms. Air-conditioned—one in a thousand.

7—A NICE 2 BEDROOM FRAME BUNGALOW—all rooms are large—plenty of eating space in the kitchen—divided and finished basement. Nice level lot in a pretty neighborhood—$13,500.

8—YOU BETTER TAKE A LOOK at this 3 bedroom Bungalow. It is for steal at just $11,750.

9—2 BEDROOM FRAME—FHA loan at $12,600 available — This too is nice—please call to look-see.

10—DELUXE DUPLEX for $28,950. On Calvert Street we have listed an excellent Stone duplex. Completed with garages, fireplace and many other extras.

11—CHEAP PAYMENTS—2 bedroom plus garage near Bryan Hospital —$9,950.

12—WAREHOUSE, OFFICE & SHOW ROOMS. 9,800 plus square footage. Truck docks—large parking area Near interstate access—$110,000.

13—4 BEDROOMS, large dining room, located at 2425 J — priced at $7,500.

14—3 BEDROOMS, living room, kitchen, first floor utility room—2001 South 52nd—$8,750.

15—SHERIDAN BLVD.—This beautiful family home with a very large living room, large separate dining room, family room, modernized kitchen—4 bedrooms — 2½ baths—double garage.

16—DELIGHTFUL CAPE COD—Some one is going to make a good buy on this real large 2 bedroom home on Manse Ave. Over 1800 square feet of gracious living space. 3 Fireplaces—Separate Dining room — Modern Kitchen — Central Air—We Ask $24,500. What Is Your Offer?

OFFICE 432-0343

Morgan Batten	423-8307
Wayne Kubert	489-2416
Bob Hoerner	488-2515
Clare West	489-2923
Chuck Stuart	423-6126
Hal Pickett	423-4025
Mary Kee Crabill	423-4433
Bob Danley	488-4088

FIRST REALTY OF LINCOLN, INC.

25c

Best Buy In Town

(1649 Whittier)

2 Bedroom home, carpeted (W/W) living room. New Furnace. Central Air.

Call Strauch 466-7097.

Wagner & Cuttell, Inc.

727 So. 11th. 432-2627

Blue-Joynt Realty 488-2315

2611 R St.—4 bedrooms, new furnace new roof and paint. $7450.

321 Sycamore Dr.—2 bedrooms, full divided basement arranged for 3rd bedroom, attached garage, nice lot. Rent option to buy or small down payment. Holmes school, 2233 So. 50, stone and frame, full basement 1½ baths, attached garage. Will sell FHA or GI. No loan costs. $15,500. 2406 Loan—Clean cottage. 5 rooms, special financing only $5,000. 24c

E. Blue 488-2860 R. Joynt 423-6370
Ron Foreman 435-4644

BONNIE CARR

Lincoln Heights: 3 bedroom frame, built-in oven and range, carpeted throughout. Rec room, bedroom and bath in basement.

Art 466-6248 Omadeane 477-2793
Office 466-6026

25c

BROWNELL SCHOOL

3 bedroom all brick home in good northeast location. 4th bedroom & finished rec room in basement. All oak trim, carpeted living room, large kitchen & dining room. You must see. Available immediately.

COLLEGE VIEW

2 bedroom frame home, near Helen Hyatt elementary school, newly carpeted living room, 3rd bedroom & partially finished rec room in basement, small down payment.

2 BEDROOMS

Here's a dandy; neat, well kept bedroom home in good south location. Just like new this 6 year old home has large bedrooms, large kitchen with GE built ins, newly carpeted living room, finished rec room, drive under garage, call now only $500 down.

POUND JR. HIGH

Move now for ideal school location. One year old builder's choice 3 bedroom all stone home, carpeted, central air conditioning, 4th bedroom & ¾ bath in basement, all oak woodwork, GE built-ins, garbage disposal, drapes $21,000 full price.

INNESS & PETERSEN CONSTRUCTION CO

Ken 488-3854 Lyle 466-3096 14c

BUY OR TRADE AT AUSTIN'S

NEAT & CLEAN 3 bedroom SoEast only 6 yrs. old. Large kitchen, unfinished rec room. Yard nicely landscaped. One owner. Only $450 down to FHA loan, $13,950.

PRIME 57 ACRES Southeast. Close to city limits. Ready for subdivision. Improved with attractive 2 bedroom brick and frame home only 2 yrs old. 2 stall garage, outbuildings. Stocked fishing pond. An excellent value. $65,000.

ON CONTRACT 2 story dupex North Large rooms throughout. Lower apt has fireplace and 2 or 3 bedrooms Upper apt has 2 bedrooms. Nice rental area. $1,500 down. Full price $12,500.

SOUTH-DOUBLE GARAGE. Large bedroom brick, has unique kitchen with indirect lighting, eating space in kitchen plus formal dining room, full basement. Only $20,500.

SOUTHEAST - 3 BEDROOM frame. Large kitchen, beautiful cabinets with all the built-ins and room for a breakfast bar, large semi-formal dining area off of kitchen. Full divided basement, attached garage, $17,500. 25c

E. Austin 488-3997	Jerry 489-6508
Bob 488-4035	Bailey 489-6038
Graves 488-5766	Elsie 488 5155
3912 South St.	Office 488-2363

AUSTIN

By owner—Meadow Lane three bedroom split-level, 15x18 carpeted living room. Finished basement, Carport, Patio, $15,900. Can assume loan See anytime, 7219 Dudley. 434-6037. -8

Homes For Sale 82

BUY ON CONTRACT!

[illegible] Older Bungalow at 2109 No. [illegible] Just $750 Down and $80 [illegible] including Principal, Interest, Taxes and Insurance. Owner leaving. MAKE OFFER 25c

LES DRAGOO 434-5620
Office 466-2548

[illegible] 3 bedroom basementless, attached garage. Easy terms!

[illegible] bedroom bungalow Attached garage. Possible contract. Vacant.

WE WILL TRADE

BOB BUSSEAR	434-7872
JO ANN WESTLUND	477-5712
HARRY ROTHAUS	466-6092
DICK SVOBODA	434-7366
MARY HIGGINS	489-2561

Ball Real Estate Co.

206 Fed. Sec. Bldg. 477-4442 26c

BARGAIN

Was $10,500 Now $7,500! Solid duplex with large rooms. Income should be $150-$160. Owner moving—must sell! Here's your chance to make a real good buy! 24c

Mentis 432-1767 Watts 466-3679

Hulzo 488-5859

TOMEK REAL ESTATE 432-6158

BE SURE — CALL

"1st" REALTY

1—EVANS-BUILT—Three bedrooms—1½ baths—deluxe kitchen—first floor utility room—separate dining room—double garage—August possession—$20,500.

2—IMMEDIATE POSSESSION on 930 Dale Drive—1600 square feet of living—three bedrooms—1½ baths—kitchen built-ins—family room with fireplace—double carport—assume large loan.

3—4 BEDROOMS—Country Club Area—screened porch—patio—finished rec room—2 baths.

4—SOUTHEAST 3 BEDROOM CHARMER—a lovely family home with all the conveniences for modern living and in a location that's hard to beat.

5—$350 DOWN FHA — 2 bedroom Bungalow with garage, 1¾ baths. Clean as a pin and completely remodeled. This is a big home.

6—SOUTH—an outstanding home in South Lincoln that has been put on the market recently due to illness in the family. All Brick and up to six bedrooms. Air-conditioned—one in a thousand.

7—A NICE 2 BEDROOM FRAME BUNGALOW—all rooms are large—plenty of eating space in the kitchen—divided and finished basement. Nice level lot in a pretty neighborhood—$13,500.

8—YOU BETTER TAKE A LOOK at this 3 bedroom Bungalow. It is for steal at just $11,750.

9—2 BEDROOM FRAME—FHA loan at $12,600 available — This too is nice—please call to look-see.

10—DELUXE DUPLEX for $28,950. On Calvert Street we have listed an excellent Stone duplex. Completed with garages, fireplace and many other extras.

11—CHEAP PAYMENTS—2 bedroom plus garage near Bryan Hospital —$9,950.

12—WAREHOUSE, OFFICE & SHOW ROOMS. 9,800 plus square footage. Truck docks—large parking area Near interstate access—$110,000.

13—4 BEDROOMS, large dining room, located at 2425 J — priced at $7,500.

14—3 BEDROOMS, living room, kitchen, first floor utility room—2001 South 52nd—$8,750.

15—SHERIDAN BLVD.—This beautiful family home with a very large living room, large separate dining room, family room, modernized kitchen—4 bedrooms — 2½ baths—double garage.

16—DELIGHTFUL CAPE COD—Some one is going to make a good buy on this real large 2 bedroom home on Manse Ave. Over 1800 square feet of gracious living space. 3 Fireplaces—Separate Dining room — Modern Kitchen — Central Air—We Ask $24,500. What Is Your Offer?

OFFICE 432-0343

Morgan Batten	423-8307
Wayne Kubert	489-2416
Bob Hoerner	488-2515
Clare West	489-2923
Chuck Stuart	423-6126
Hal Pickett	423-4025
Mary Kee Crabill	423-4433
Bob Danley	488-4088

FIRST REALTY OF LINCOLN, INC.

25c

Best Buy In Town

(1649 Whittier)

2 Bedroom home, carpeted (W/W) living room. New Furnace. Central Air.

Call Strauch 466-7097.

Wagner & Cuttell, Inc.

727 So. 11th. 432-2627

Blue-Joynt Realty 488-2315

2611 R St.—4 bedrooms, new furnace new roof and paint. $7450.

321 Sycamore Dr.—2 bedrooms, full divided basement arranged for 3rd bedroom, attached garage, nice lot. Rent option to buy or small down payment. Holmes school, 2233 So. 50, stone and frame, full basement 1½ baths, attached garage. Will sell FHA or GI. No loan costs. $15,500. 2406 Loan—Clean cottage. 5 rooms, special financing only $5,000. 24c

E. Blue 488-2860 R. Joynt 423-6370
Ron Foreman 435-4644

BONNIE CARR

Lincoln Heights: 3 bedroom frame, built-in oven and range, carpeted throughout. Rec room, bedroom and bath in basement.

Art 466-6248 Omadeane 477-2793
Office 466-6026

25c

BROWNELL SCHOOL

3 bedroom all brick home in good northeast location. 4th bedroom & finished rec room in basement. All oak trim, carpeted living room, large kitchen & dining room. You must see. Available immediately.

COLLEGE VIEW

2 bedroom frame home, near Helen Hyatt elementary school, newly carpeted living room, 3rd bedroom & partially finished rec room in basement, small down payment.

2 BEDROOMS

Here's a dandy; neat, well kept bedroom home in good south location. Just like new this 6 year old home has large bedrooms, large kitchen with GE built ins, newly carpeted living room, finished rec room, drive under garage, call now only $500 down.

POUND JR. HIGH

Move now for ideal school location. One year old builder's choice 3 bedroom all stone home, carpeted, central air conditioning, 4th bedroom & ¾ bath in basement, all oak woodwork, GE built-ins, garbage disposal, drapes $21,000 full price.

INNESS & PETERSEN CONSTRUCTION CO

Ken 488-3854 Lyle 466-3096 14c

BUY OR TRADE AT AUSTIN'S

NEAT & CLEAN 3 bedroom SoEast only 6 yrs. old. Large kitchen, unfinished rec room. Yard nicely landscaped. One owner. Only $450 down to FHA loan, $13,950.

PRIME 57 ACRES Southeast. Close to city limits. Ready for subdivision. Improved with attractive 2 bedroom brick and frame home only 2 yrs old. 2 stall garage, outbuildings. Stocked fishing pond. An excellent value. $65,000.

ON CONTRACT 2 story dupex North Large rooms throughout. Lower apt has fireplace and 2 or 3 bedrooms Upper apt has 2 bedrooms. Nice rental area. $1,500 down. Full price $12,500.

SOUTH-DOUBLE GARAGE. Large bedroom brick, has unique kitchen with indirect lighting, eating space in kitchen plus formal dining room, full basement. Only $20,500.

SOUTHEAST - 3 BEDROOM frame. Large kitchen, beautiful cabinets with all the built-ins and room for a breakfast bar, large semi-formal dining area off of kitchen. Full divided basement, attached garage, $17,500. 25c

E. Austin 488-3997	Jerry 489-6508
Bob 488-4035	Bailey 489-6038
Graves 488-5766	Elsie 488 5155
3912 South St.	Office 488-2363

AUSTIN

By owner—Meadow Lane three bedroom split-level, 15x18 carpeted living room. Finished basement, Carport, Patio, $15,900. Can assume loan See anytime, 7219 Dudley. 434-6037. -8

Homes For Sale 82

COLONIAL

JUST LISTED [illegible] Colonial [illegible] Butler Home in Sheridan Park Addition [illegible] Dishwasher [illegible] Fireplace [illegible] Basement [illegible] Attached garage [illegible] Priced at $18,500 [illegible] 25c

[illegible] SCHOOL [illegible] 5 bedroom [illegible] $500 down [illegible] 5 acres [illegible] 25c

$500 down [illegible] 5 acres 25c

FIRST REALTY of Lincoln

College View Near new 2 bedroom, Walnut [illegible] Garden Paneling [illegible] 26c

COZY 3 BEDROOM

[illegible] 3 bedroom [illegible] Only $12,950

LOWEN REALTY 488-2277

COUNTRY ATMOSPHERE

[illegible] frontage, 3 bedrooms, Sacred Heart [illegible] brick bungalow at the edge of town. Spacious living room makes room full dining room, kitchen with built-in stove & oven. Formica [illegible] Breakfast bar, [illegible] with sliding doors [illegible] full sized basement with shower, both 2 extra finished rooms only [illegible]

488-4896

INVESTORS

LARGE Up & Down DUPLEX in EXCELLENT Condition. CENTRAL AIR—NEW Furnace. Show a GOOD Return. Lot VALUATION is almost WORTH THE ASKING PRICE! $13,900

4110 FRAN

ONE YEAR OLD 3 Bedroom BRICK Home with Attached Garage 15x14' ALL Electric Kitchen with Birch Cabinets. Carpeted 1½ Baths. It's a DANDY and the Price has been REDUCED $1000 for QUICK SALE!

1139 NORTH 24th

This 2 Bedroom Home is one of the nicer older FAMILY Homes of its kind, and it's EXCEPTIONALLY Clean. $500 Down can BUY THIS ONE with LOW monthly payments of ONLY $81.

EMMA 466-1627 RON 466-3377

ED 489-1412

HANSEN HOUSE REALTY 477-6925

22c

By Owner—3 bedrooms, 1½ baths oak interior, brick stucco, combination windows, doors. Full basement, rec room, detached garage. 435-2911

BUY ON CONTRACT

1626 NO. 21

Ideal set up for couple with 2 bedrooms & bath on first, plus nicely finished three room & bath basement apt. All combination storms & screens. Garage. PRICE $9150. SMALL DOWN. $85-$90 PER MONTH.

NEAR 10 & ROSE

Older 3 bedroom bungalow. Owner leaving city. MAY BE PURCHASED FOR $500 DOWN. $65 PER MONTH. WOULD MAKE GOOD RENTAL UNIT.

JOHN MILES 423-4093
MRS. HOFFMAN 423-4317

JOHN MILES CO.

420 Fed. Sec. Bldg. 432-6696

FOR QUICK RESULTS LIST WITH US 25c

By Owner—Two bedroom bungalow. Beautiful all electric kitchen—fully carpeted, enclosed porch—patio—garage. $10,500. 5103 Judson. 466-3456. 20

By owner—Meadow Lane 3 bedroom, large garage, beautiful kitchen, drapes, excellent location. 434-2506, 1100 Meadowdale Drive. -26

BY OWNER

3 bedrooms plus 1 in basement, new central air, built-in range, cyclone fence, 1 block to grade or Junior High Schools, $17,500. 466-7802, 5245 Colfax. 23

BY OWNER — 3 bedroom brick. Full basement, rec room. $16,200. Can assume GI loan. 2125 So. 59. 488-6113. 27

BEAUTIFUL WOODSSHIRE

3 bedroom stone Colonial. With double attached garage. Wood-burning fireplace and extra spacious rooms. Has carpeted living room with open stairway. Den, first floor utility room. 14 closets. Merle Beattie and Irving Schools. Excellent landscaping. $34,750. Carla Hines, 466-0110.

Bill Kimball Co.

227 So. 13 REALTORS 432-7601 23

By owner—3701 Berlene Ave. Three bedroom brick. Double garage. Patios. Beautiful kitchen. Spacious closets. 488-4107. -29

BY OWNER

MEADOW LANE—240 JEFFREY DR. Three bedroom. Walkout basement. Attached garage. Carpet & drapes. Patio. TV antenna. $2,300, take over GI loan. $18,900. 434-7921. -29

By owner—New 3 bedroom ranch brick, carpet, drapes, garage, central air. East Lincoln. 434-2263. 9

BY OWNER

Ranch Style Home—Stone Exterior—Three Large Bedrooms—Central Hall—1½ Bath First Floor—Finished Basement With Half Bath and Shower—Central Air-Conditioning — Attached Double Garage—Ideal Southeast Location. 28

2830 South 46 Ph. 488-0418

By owner—2 bedroom brick. Newly carpeted. Attached garage with finished basement with kitchen & ½ bath. Beautifully landscaped with terraced back yard & patio. $15,650. 6924 Cleveland. 466-3148. -25

By owner — 7930 Cherrywood Drive, two-year-old, 3 bedrooms, built-in stove. $12,700. 488-6324. -24

By Owner — Northeast. 3 bedroom brick, Finished rec room. Garage Patio. Close to schools and bus. 2001 No. 57th. 434-1403. -1

CALL

JOHN MILES

1. IRVING-HOLY FAMILY. Just listed this charming 2 bedroom stone bungalow. Full dining room. Partially completed rec room. Attached garage. PRICED UNDER $15,000.
2. RANDOLPH-ST. TERESA. ON MARSHALL STREET. NEAR 33 & J. Ideal 2-3 bedroom bungalow. In perfect condition. Newly decorated inside and out. Family sized dining room. Oak trim & floors. Patio. Fenced yard. Beautiful carpet & drapes included. OWNER LEAVING CITY. REASONABLY PRICED
3. MEADOW LANE-ST. JOHNS. 3 bedroom Arkansas stone. Center hall plan with carpeted living-dining room 12x24. 2 full baths. Attached garage. $17,400 LOAN AVAILABLE.
4. 15 & WASHINGTON Ideal for growing family. 5 bedrooms, 2 full baths. WILL SELL FOR FHA APPRAISAL $13,475. $400 DOWN WILL HANDLE.
5. HOME & INCOME, NEAR 33 & VINE Full 5 rooms with 2 bedrooms & den on first, plus 5 room furnished basement apt. Double garage. GROSS INCOME $180 PER MONTH. PRICE $12,000. EXCELLENT INVESTMENT.
6. 6930 STARR. $300 DOWN, $85 PER MONTH. Immaculate 2 bedroom basementless bungalow. Only 8 years old. Enclosed carport. Convenient to schools & shopping area.
7. 5720 SOUTH ST. BRICK RANCH. TWO BEDROOMS SITUATED ON LARGE LOT. Front kitchen with separate dining area. Basement with shower stall and stool. Garage. MUST BE SOLD TO SETTLE ESTATE. $12,600 LOAN AVAILABLE
8. DELUXE DUPLEX, NEAR 20 & SUMNER. Top quality brick duplex with 7 rooms in each unit. Living room with fireplace. Extra lot included

9 1935 SO. COTNER. Excellent location. One bedroom basementless. FHA APPRAISED $8,000. $250 DOWN WILL HANDLE.

WE TRADE, BUY EQUITIES

Mrs. Hoffman 423-4317
Don Buis 466-0771
Mrs. Wilbur 466-1475
Mrs. Speltz 423-1001
Ket Ketelsen 489-1861
John Miles 423-4093

420 Fed. Sec. Bldg. 432-6696

FOR QUICK RESULTS LIST WITH US 24c

Calvary Lutheran

SCHOOL IS ONLY ONE BLOCK from this 3 bedroom bungalow in A-1 condition. Like new carpeting in living & dining room. 18x9½ modern kitchen with knotty pine breakfast room. NEW FURNACE & CENTRAL AIR. rec room, 2 stall garage, small down. FHA may handle, $13,950-Call Bob Dunbar 466-4886. 25c

Homestead

Real Estate Corp.

225 No. Cotner 466-1916

COUNTRY LIVING

Nearly new 2 Bedroom, Brick, attached beauty shop or office finished Rec., Bath & Bedroom in basement. Central Air Conditioning. Close to shopping & recreation. 28c

W. F. Steele Co.

423-8909 477-3939

Homes For Sale 82

COLONIAL

JUST LISTED [illegible] Colonial [illegible] Butler Home in Sheridan Park Addition [illegible] Dishwasher [illegible] Fireplace [illegible] Basement [illegible] Attached garage [illegible] Priced at $18,500 [illegible] 25c

[illegible] SCHOOL [illegible] 5 bedroom [illegible] $500 down [illegible] 5 acres [illegible] 25c

$500 down [illegible] 5 acres 25c

FIRST REALTY of Lincoln

College View Near new 2 bedroom, Walnut [illegible] Garden Paneling [illegible] 26c

COZY 3 BEDROOM

[illegible] 3 bedroom [illegible] Only $12,950

LOWEN REALTY 488-2277

COUNTRY ATMOSPHERE

[illegible] frontage, 3 bedrooms, Sacred Heart [illegible] brick bungalow at the edge of town. Spacious living room makes room full dining room, kitchen with built-in stove & oven. Formica [illegible] Breakfast bar, [illegible] with sliding doors [illegible] full sized basement with shower, both 2 extra finished rooms only [illegible]

488-4896

INVESTORS

LARGE Up & Down DUPLEX in EXCELLENT Condition. CENTRAL AIR—NEW Furnace. Show a GOOD Return. Lot VALUATION is almost WORTH THE ASKING PRICE! $13,900

4110 FRAN

ONE YEAR OLD 3 Bedroom BRICK Home with Attached Garage 15x14' ALL Electric Kitchen with Birch Cabinets. Carpeted 1½ Baths. It's a DANDY and the Price has been REDUCED $1000 for QUICK SALE!

1139 NORTH 24th

This 2 Bedroom Home is one of the nicer older FAMILY Homes of its kind, and it's EXCEPTIONALLY Clean. $500 Down can BUY THIS ONE with LOW monthly payments of ONLY $81.

EMMA 466-1627 RON 466-3377

ED 489-1412

HANSEN HOUSE REALTY 477-6925

22c

By Owner—3 bedrooms, 1½ baths oak interior, brick stucco, combination windows, doors. Full basement, rec room, detached garage. 435-2911

BUY ON CONTRACT

1626 NO. 21

Ideal set up for couple with 2 bedrooms & bath on first, plus nicely finished three room & bath basement apt. All combination storms & screens. Garage. PRICE $9150. SMALL DOWN. $85-$90 PER MONTH.

NEAR 10 & ROSE

Older 3 bedroom bungalow. Owner leaving city. MAY BE PURCHASED FOR $500 DOWN. $65 PER MONTH. WOULD MAKE GOOD RENTAL UNIT.

JOHN MILES 423-4093
MRS. HOFFMAN 423-4317

JOHN MILES CO.

420 Fed. Sec. Bldg. 432-6696

FOR QUICK RESULTS LIST WITH US 25c

By Owner—Two bedroom bungalow. Beautiful all electric kitchen—fully carpeted, enclosed porch—patio—garage. $10,500. 5103 Judson. 466-3456. 20

By owner—Meadow Lane 3 bedroom, large garage, beautiful kitchen, drapes, excellent location. 434-2506, 1100 Meadowdale Drive. -26

BY OWNER

3 bedrooms plus 1 in basement, new central air, built-in range, cyclone fence, 1 block to grade or Junior High Schools, $17,500. 466-7802, 5245 Colfax. 23

BY OWNER — 3 bedroom brick. Full basement, rec room. $16,200. Can assume GI loan. 2125 So. 59. 488-6113. 27

BEAUTIFUL WOODSSHIRE

3 bedroom stone Colonial. With double attached garage. Wood-burning fireplace and extra spacious rooms. Has carpeted living room with open stairway. Den, first floor utility room. 14 closets. Merle Beattie and Irving Schools. Excellent landscaping. $34,750. Carla Hines, 466-0110.

Bill Kimball Co.

227 So. 13 REALTORS 432-7601 23

By owner—3701 Berlene Ave. Three bedroom brick. Double garage. Patios. Beautiful kitchen. Spacious closets. 488-4107. -29

BY OWNER

MEADOW LANE—240 JEFFREY DR. Three bedroom. Walkout basement. Attached garage. Carpet & drapes. Patio. TV antenna. $2,300, take over GI loan. $18,900. 434-7921. -29

By owner—New 3 bedroom ranch brick, carpet, drapes, garage, central air. East Lincoln. 434-2263. 9

BY OWNER

Ranch Style Home—Stone Exterior—Three Large Bedrooms—Central Hall—1½ Bath First Floor—Finished Basement With Half Bath and Shower—Central Air-Conditioning — Attached Double Garage—Ideal Southeast Location. 28

2830 South 46 Ph. 488-0418

By owner—2 bedroom brick. Newly carpeted. Attached garage with finished basement with kitchen & ½ bath. Beautifully landscaped with terraced back yard & patio. $15,650. 6924 Cleveland. 466-3148. -25

By owner — 7930 Cherrywood Drive, two-year-old, 3 bedrooms, built-in stove. $12,700. 488-6324. -24

By Owner — Northeast. 3 bedroom brick, Finished rec room. Garage Patio. Close to schools and bus. 2001 No. 57th. 434-1403. -1

CALL

JOHN MILES

1. IRVING-HOLY FAMILY. Just listed this charming 2 bedroom stone bungalow. Full dining room. Partially completed rec room. Attached garage. PRICED UNDER $15,000.
2. RANDOLPH-ST. TERESA. ON MARSHALL STREET. NEAR 33 & J. Ideal 2-3 bedroom bungalow. In perfect condition. Newly decorated inside and out. Family sized dining room. Oak trim & floors. Patio. Fenced yard. Beautiful carpet & drapes included. OWNER LEAVING CITY. REASONABLY PRICED
3. MEADOW LANE-ST. JOHNS. 3 bedroom Arkansas stone. Center hall plan with carpeted living-dining room 12x24. 2 full baths. Attached garage. $17,400 LOAN AVAILABLE.
4. 15 & WASHINGTON Ideal for growing family. 5 bedrooms, 2 full baths. WILL SELL FOR FHA APPRAISAL $13,475. $400 DOWN WILL HANDLE.
5. HOME & INCOME, NEAR 33 & VINE Full 5 rooms with 2 bedrooms & den on first, plus 5 room furnished basement apt. Double garage. GROSS INCOME $180 PER MONTH. PRICE $12,000. EXCELLENT INVESTMENT.
6. 6930 STARR. $300 DOWN, $85 PER MONTH. Immaculate 2 bedroom basementless bungalow. Only 8 years old. Enclosed carport. Convenient to schools & shopping area.
7. 5720 SOUTH ST. BRICK RANCH. TWO BEDROOMS SITUATED ON LARGE LOT. Front kitchen with separate dining area. Basement with shower stall and stool. Garage. MUST BE SOLD TO SETTLE ESTATE. $12,600 LOAN AVAILABLE
8. DELUXE DUPLEX, NEAR 20 & SUMNER. Top quality brick duplex with 7 rooms in each unit. Living room with fireplace. Extra lot included

9 1935 SO. COTNER. Excellent location. One bedroom basementless. FHA APPRAISED $8,000. $250 DOWN WILL HANDLE.

WE TRADE, BUY EQUITIES

Mrs. Hoffman 423-4317
Don Buis 466-0771
Mrs. Wilbur 466-1475
Mrs. Speltz 423-1001
Ket Ketelsen 489-1861
John Miles 423-4093

420 Fed. Sec. Bldg. 432-6696

FOR QUICK RESULTS LIST WITH US 24c

Calvary Lutheran

SCHOOL IS ONLY ONE BLOCK from this 3 bedroom bungalow in A-1 condition. Like new carpeting in living & dining room. 18x9½ modern kitchen with knotty pine breakfast room. NEW FURNACE & CENTRAL AIR. rec room, 2 stall garage, small down. FHA may handle, $13,950-Call Bob Dunbar 466-4886. 25c

Homestead

Real Estate Corp

Homes For Sale 82

OLD CHENEY ROAD

Your chance to have horses and still be near the city. This charming home set among the trees is in the Lincoln school district. A large beautiful family room with fireplace and a convenient kitchen will appeal to the entire family. One bedroom and possibly 2 downstairs with bath and 2 bedrooms and bath up. Call to see this home on four acres of ground. 27c
Call Mary Kee Crabill 423-4433
FIRST REALTY of Lincoln
223 South 13th 432-0343

OPEN
6:30-8:30
"The Falcon"
1731 North 62
"The Majestic"
1801 North 62
Vic Larson, 466-7082
21c

OPEN
6 to 8pm
1929 Skyline

Immaculate 3 bedroom brick home, large carpeted living room, full divided basement, attached garage. For daytime showing call office 466-1961. 23c
HINKLEY REALTY

RENT WITH OPTION TO BUY
4510 SO. 48
Duplex. Only $19,000
4243 NO. 57
2 bedrooms. Only $7500
1321 SO. 33
New duplex ..... Reasonable

NEW
3901 SO. 39
4 bedroom brick. 4 baths. Only $35,000.
2050 PACIFIC
Air-conditioned 3 bedroom split foyer. 2 stall garage. Only $32,500.
2240 SO. 62
3 bedroom. Walkout basement. Only $20,500.

USED
1980 C
5 bedroom. Zoned for 10-plex.

E. C. KORST
Custom Builder
4335 A 488-4298
16c

Randolph District
2430 B—Three bedroom frame in real good condition. $600 down will handle. Call 488-4589. 24

SCHUMACHER VENNER COMPANY
CLOSE IN 3 bedroom Brick—good location—a lot for your money.
WILL REDECORATE in colors of your choice—3 bedroom Brick—Central air.
$11,000 WILL BUY this well kept 2 bedroom older home.
HIGH ON A HILL 3 bedroom Brick—garage—basement.
SOUTH fine family home. 3 bedroom—fireplace.
A REAL BUY 3 bedroom, 1½ bath—rec room.
HANDY LOCATION 4 bedroom—large lot.
So. 33—2 bedroom Brick—finished rec room—den.
PRICE REDUCED—will contract. A real buy on a 4 bedroom family home.
Wright 466-1348 Gibson 488-2985
Gilliland 488-0746 Johnson 432-8743
Helen Hatfield 488-2050
SCHUMACHER VENNER COMPANY
Multiple Listing Member
300 So. 13 Office 432-6693
26c

POPULAR EASTRIDGE
Three bedrooms—2½ Baths—Fireplac in Lovely Living room—Family roor—Carpeted thru'out—Central air—Daylite Basement is finished for additional living area—Convenient to Gateway Shopping and Pius School. Hal Pickett 423-4025 Eves—432-0343 Days. 25
FIRST REALTY of Lincoln

SPECIAL
This week
7128 CUMMING—3 bedrooms, 1½ bath, kitchen & dining, carport, quiet area, call for price & information.
A & H REALTY CO.
Office 466-1933 Maurice 423-3473
Willard 435-4633 25c

SELECT Homes
NOT MULTIPLE LISTED

1. SOUTH OF SHERIDAN BLVD.—We have just completed a 4 bedroom, 2 bath home with large family room and sliding glass doors to patio. Large double garage. This home has complet electric kitchen. All this for $25.600 on a 98 ft. lot.
2. EASTRIDGE SCHOOL—If you are looking for a family type rancho with large family room, this one should be on your list. 2 baths, large finished double garage. Slate entrance foyer. Equipped with all the modern built-ins. Have reduced the price for immediate sale. Under $25,000.
3. EASTRIDGE—A near new Silverdale Stone. 3 bedroom with beautifully finished basement. Air-conditioned, carpeted. Excellent landscaped yard with patio. An excellent buy under $25,000.
4. OWNER MUST LEAVE TOWN because of health so we must sell this 3 bedroom brick with attached garage. Finished rec room is complete with indirect lighting & bar. Completely fenced in yard. In excellent condition. Price $18,-900.
5. SOUTHEAST—A brand new 3 bedroom brick with bath and one-half, attached garage, full basement. We will be glad to trade on this home. Priced under $18,-000.
6. FLAIR 100—Call us on this new 4 bedroom, 2 bath home in the $18,000 range. We know you will agree it has the most square footage for the money.
7. SOUTHEAST—If you are in need of a large 2 bedroom home in excellent condition, this is it! Finished recreation room, nicely carpeted. And you can buy all this for only $15,500. with low down payment.
8. BETHANY BUDGET FITTED—Designed especially for those who need 3 bedrooms, 1½ baths, and full basement. Built-ins for those who appreciate quality. Churches, schools, transportation and shopping are all close at hand. Price $15,300 and up with perfect financing.
9. UNIVERSITY PLACE—for your comfort this 3 bedroom half-brick home is centrally air-conditioned with a nicely finished 4th bedroom in the basement. Landscaped corner lot. All with new FHA appraisal of $15,000.
10. WAVERLY, NEBR.—Six miles to Lincoln, excellent schools, all specials paid. Large rooms, full basement. All this for as low as $14,-300. Call & ask us about work equity agreement. We also have completed a new 4 bedroom, 2 bath show home for your inspection priced at $18,000.
11. NEAR 26 & J—A new listing in a real clean 2 bedroom bungalow. On a 50x142 ft. lot with 6-plex zoning. A good buy for a home or rental.

WE TRADE
FHA $400-$900
VA NO MONEY DOWN
Office 432-7591

Virgil Beckman	432-5837
Bill Beckman	488-4608
Dorothy Hobbs	423-1696
H. J. Dutton	423-8801
Gene Cedardahl	423-8497

H.A. Wolf
609 Fed. Sec. Bldg. 26c

Homes For Sale 82

STOP! LOOK! LISTEN!
At these homes for sale!
6924 COLBY—3 bedroom, new
7128 CUMING—3 bedroom
231 2ND, West Lincoln
7225 LEIGHTON—Nice 2 bedroom
6419 LEIGHTON—3 bedroom
We can tell you how you can own one of these.
A & H REALTY CO.
Office 466-1933 Maurice 423-3473
WILLARD 435-4633 25c

TRADE HOMES!
BETHANY FAMILY HOME—3 Bedrooms. Basement. Garage. Vacant $7,800.
BUYERS MARKET—on this CLEAN 2 Bedroom Home in South Lincoln. Garage. Basement. $9,850.
WORK AGREEMENT—to take care of Down Payment on NEWER 3 Bedroom Home. $11,900.
PRIDE OF OWNERSHIP—will be yours in one of the NEW or Near NEW 3 Bedroom Homes in Bethany. Priced from $19,000 to $21,500. 26c
John Wenzl 434-3463 Joe Hile 477-4725
Beals 423-2986 Off. 1529 No. Cotner
ACTION REALTY 434-3506

WAVERLY
Don't miss looking at this one at 1660 15th Street in Mellrose Addition. 3 bedroom brick with attached garage on 95x150 lot.
Lots of extras
Swimming pool, 34x16, patio, outdoor fireplace, 2 baths, electric built-ins, water softener, beautiful line of poplars. Close to school. Reasonably priced. By owner. 786-3675. 25

$450 DOWN
and move right in this immaculate 2 bedoom frame ranch home. Large kitchen with eating space, finished rec room in basement. Attached garage. The fenced back yard has 300 glads, peonies, roses. Call us to inspect this lovely home in NE Lincoln.
DWIGHT DOTY 488-4023
SUE BROWN 488-2631

2. IMMEDIATE POSSESSION
2 bedroom 1½ story bungalow on quiet Sheldon Street. In top condition. Full basement. Modern kitchen, oak floors. Detached garage & well landscaped lot. Small down payment on contract to owner should handle or will FHA
BILL MASON 489-2993
LYLE BIGLEY 466-7223

3. LOW PRICED HOUSING
2 bedroom frame with full basement & 2 stall garage. New roof. New gutters, combination storms, 220 wiring in kitchen & basement. In SW Lincoln near grade school & bus line. Vacant & priced at $6,600.
HARVEY TAYLOR 434-2916
LESLIE MAAHS 434-5066

Portsche
488-0988 44th & "O"
Plenty of Parking. Drive Out 23c

3 bedroom farm house to be removed from land about 7½ miles from Lincoln. Inquire 1235 Peach. Irene Zadina. -26

We are building 2 large homes in the new Huntington addition. Jus east of Park Manor. 1 is ready to decorate. Drive through this are then call Evans Construction Co., Builder of Better Homes. 488-2656. 14c

3 bedroom brick. Priced at only $15,800. Have moved and must sell Over 1,000 sq. ft. Lived in less tha 3 years. Range and hood, carpeting 797-2147. -1

$12,345.67
That's the price of this three bedroom home, all on one floor. Carpeted living room. Air-conditioned. Large utility room. Stone patio. Spacious, shaded back yard. Name your terms and possession date. 432-6765. 28

$37,500
1,800 sq. ft. Carpeted. Completely finished basement includes rec room & $125 apt. 2 stall garage. 56x270 ft. lot, if you are interested in a home in this price range, please call for particulars.

3015 No. Cotner
Just listed this carpeted 3 bedroom brick bungalow, living-dining room combination, rec room & half bath in full basement, oak floors with natural trim, FHA if desired. 25c
423-3598 434-6346 423-6022
488-7052 489-5608 489-1080
Felton Real Estate 432-6631
Associated Listing Exchange

"4" HANDYMAN
Located in AVOCA—Five Room Home at a BARGAIN—At the Price you can well AFFORD. Painting Inside. Call us for location and information. HURRY! 24c

foley co.
Office 432-2334 Residence 488-5773

Real Estate Wanted 83

Abandon problems of selling. We sell or it costs you nothing. No OBLIGATION if you want us to tell you what we think your home is worth today. Just call FELTON REAL Estate (a name in Real Estate fo 50 years). 432-6631 or eves. 489-5608 OUR COMMISSION IS STILL 5% 21

By September 1, 3 bedroom, 2 baths Separate dining room. Air-conditioned. Central hall plan. 2-stall garage preferred. Rathbone or Country Club area. 423-8551. 3

Emergency
Needed immediately 2 and 3 bedroom houses in $12,000 to $16,000 bracket Northeast or Southeast. If they are good, we sell 'em. 25

Portsche
Member
Multiple Listing Service
Real Estate Traders Inc.
488-0988 4401 "O"

IF
You plan on Selling your Home-Please Call Us; We need 15 Homes priced from $10,000, to $22,500. Let us get you cash for your property.
Off 432-2334 Res 488-5773
FOLEY REAL ESTATE
24c

SOLD!
Call one of these names if you want your house sold.
Mrs. Foreman 434-5631 Mullins 466-5780
Mrs. Will 466-5603 Mrs. Vosta 477-1674
Mrs. Grady 489-4002 Clifford 488-3044
OFFICE 466-6987
STAN'S REALTY
24c

8 IN 12
Business is good at the Portsche Co. 8 sales in 12 days totaling over $135,-000. Call any of our 7 full time professional sales people to appraise & list your property at a saleable price. 25c

Portsche
Member
Multiple Listing Service
Real Estate Traders Inc.
488-0988 4401 "O"

Automotive

Auto Accessories, Service 101

GTO 390 ring gear, pinions, also set rader wheels, 423-2638. 26

BURT'S
AUTO AIR-CONDITIONER TUNE-UP
Check compressor, belts, freon. Recharge system $6.95 plus freon. 27th & Y Sinclair. 477-9925. -26

ALLOW
BOB MERCER FORD
TO AIR CONDITION THAT FORD!

1964 Models	$225
1965 Models	$239

GUARANTEED 24 MONTHS!
Phone Hickman 992-2025 for an appointment. Many in stock. Free courtesy car during installation.
BOB MERCER FORD
HICKMAN, NEBRASKA

Air Conditioners
Genuine 1965 Chevrolet
built by General Motors especially for your car
NOW IN STOCK
Install Now & Be Ready
For Cool Summer Driving
PARTS DEPARTMENT 488-2327
Misle Chevrolet
50TH & "O—LINCOLN 25c

American Mags for sale, came off my Chevy, any reasonable offer accepted. 489-5926, 4334 C. -2

Parts for 290 Buick. Heads completely checked & boiled. Valve job. 4 barrell carburator & manifolds. 489-2825. 27

Auto Accessories, Service 101

Special—Auto painting $39.95. Havelock Auto Center. 6033 Havelock. 434-6821. 17

Bicycles, Motorcycles, etc. 102

BSA, Honda, BMW. Motorcycles. Sales, Service. Hurlbut's, 7331 Thayer. 466-9977. 16

HONDA
World's Biggest Seller
ONLY $245 Delivered
Terms Available
RANDOLPH MOTORS INC.
2100 N 432-4451
Open 8 to 6, Thursdays 'til 9 25c

Why rent a motorcycle when you can own a new M-50 for $189.50? This week only. Fuller Harley-Davidson. 2727 No. 33rd. 434-3740. -28

1965 BSA, 175cc. Trailbronc. $395. Less than 300 miles. 423-6247. 25

1965 Honda, 150 cc, 750 actual miles. 466-7292. 10

1964 Yamaha, 250cc. 23hp, 4-speed 3,000 miles. Sharp. 466-0874.

1963 175 Harley, under 1,000 miles. $375. 423-8686. -25

1962 Norton. Good condition. 475-1398. 24

1951 Harley-Davidson, Model 74 motorcycle. A-1 condition. Call or write Larry Cudaback, Exeter, Nebr. 266-5677. 23

1949 Model 74 Harley Davidson motorcycle. $325. 434-7283. 27

1948 Cushman, $50. 1957 Allstate, $75. Both good condition. 434-4272.

Trucks, Bodies, Trailers 104

Compete line of pickup coaches and truck covers. New and used. Buchholtz. 1200 West P. -2

Authorized Jeep Vehicle
Sales & Service & Parts
Save $1500
Dean Bros.
RAMBLER-JEEP
Sales—21st & P. 432-6589
Service—Parts. 17th & "O" 435-2181
25c

NEW
GMC
1965 ½ ton
Wideside body
PICKUP
Delivered in Lincoln
$1779
CORNHUSKER GMC
TRUCK CO.
1610 Cornhusker 435-4351
16

International pickup, ½ ton, 1946. Good tires, steel box. $65. 2911 No. 43rd. 10

REAL "HAULERS"

'60 Ford wide box, V8	$795
'49 Int. ½ ton	$125
'39 Ford ½ ton, 4 speed	$145
'52 Chevy, body damage	$ 75

MidCity
MOTORS INC.
21 & R 23 & R 25c

USED TRUCKS
All with written warranty.
Guaranteed service work.
DU TEAU
CHEVROLET CO.
1700 Block on P St. 432-5571 30c

1965 Chevy ½ ton. Well equipped. 100% financing. 2910 North 48th. 2

1964 Chevrolet ½ ton Fleetside pickup, custom cab. 435-1886, 477-2215. -2

Wrecking for Parts: 1961 Ford 2 ton tilt cab, 1961 Ford ¾ ton chassis, 1960 Chevy ½ ton, 1954 & 1951 ¾ ton Chevs, 1962 & 1961 Int. ½ ton, 1957 Chevy carry-all, 1953 Studebaker ¾ ton, Three 1965 Dodge truck engines, transmissions, rear ends & seats, Book's Auto Parts, 100 West P. -1

1963, 1 ton Chev. truck & camper. 2517 Kessler Blvd. 27

1954 Chevy ½ ton. Runs good. 488-9763, 8210 So. Cherrywood Dr. 27

1953 CHEVROLET 2 ton L.W.B. 2 speed with long fold-down box. Mechanically good, appearance not so hot. Asking $795 (the boss will take less)! 26
BOB MERCER FORD
992-2025
HICKMAN, NEBRASKA

1954 ¾ ton Chevy pickup, recently wrecked. Motor & 4-speed transmission real good condition. 432-3871. 26

'53 Chevy pickup and other pickups. Lacey Motors, 434-1529. -25

1952 L-110 International ½ ton pickup. 466-4662, afternoons, evenings. -2

1950 Chevrolet ¾ ton 4-speed pickup. Nearly new engine, oversized tires, overload springs. Curtis Schwaninger. Ph. 787-3001, Hallam. 27

1948 ½-ton Studebaker pick-up. Runs good. $125. 489-4273. 3725 J. 28

1946 Ford V-8, half ton truck. $125. 622 No. 31. 432-1769. 19

1946 Chevy half ton. Radio, heater Steel box. $200. 488-6121. 24

½-ton Ford pick-up. Good condition. $225. Call after 5pm, 488-4994. 2

Cars for Sale 105

BUICK 1964 WILDCAT
By original owner — 13,000 miles, 4-door, air-conditioned, power steering & brakes. Many other extras. Phone 489-3317. -1

CHEVROLET—1963
Bel Air 4-door sedan with 28,000 actual miles. A cool White car with air conditioner, V8, automatic transmission, radio, heater, and power steering. Drive it and you'll like it for 24c
ONLY $1945
KIRK
MOTORS INC.
1801 "O" 432-7555

BEST CASH PRICES
For clean, late model cars. 432-6089.
MID-CITY MOTORS, 21st & R. 7

Buying a car? Selling one?
See only a few of the outstanding
PARRIS HMOTORS
1820 Wilshire Blvd. 466-7901 25c

CENTRAL AUTO SALES
1928 "O" Street 432-7037
-22c

Convertible. '56 Merc. $150. 1522 G apt. 202. 25

DENNY'S AUTO SALES
2320 "O" Street 432-4040
-22c

El Camino, 327 engine, 4-speed, Buckets seats. Red. 477-7365 after 4:30. 29

First $500 cash takes 1960 Ford Fairlane 500, 4-door. Family car. Kosman, 477-4444, 423-4320. 2

FOUR SPEEDS

'64 Ford Tudor hardtop, 427, actual miles	3,000 $2450
'64 Ford Fairlane, 289, high performance	$2095
'63½ Ford Tudor hardtop, 427, red with red interior, 13,000 actual miles	$1935
'63 Chevy Bel Air 2-door, reworked, 425 bored, balanced special cam, dual quads, must sell . . . MAKE OFFER	
'63 Chevy Impala, 250 hp, white with black interior	$1895

Midcity
MOTORS, INC.
21st & R 23rd & R
25c

Hot! Factory air-conditioned, '62 Chevy wagon, V8, stick, at Havelock Auto Center, 6033 Havelock. -2

LEASE 1965 MUSTANG $60 MO.
Get immediate possession after approval.
• • • • • • •
We also lease Falcons, Fairlanes, Galaxies, LTD's, XL's, Thunderbirds, light trucks and vans and some other makes. Our overhead costs are very low, so are our rates. Call Dean Arnold or Bob Mercer at Hickman, 992-2025. 26
BOB MERCER FORD
Hickman, Nebraska

Moving! '55 Plymouth. $75. 6-cyl. stick, overdrive. Good second car. After 5pm 489-3381, 1800 Morning side. 1

MOVED
Wally's Cars—Guns—Coins
to 122 So. 19
1c

Nice '57 Buick convertible. 2618 Summer. 28

Cars for Sale 105

Pontiac, LeMans sports coupe. 1963. Sharp. $1695. 432-5463. 27

REAL CHEAPIES
'51 Chevy hardtop, stick, $125.
'53 Chevy stick, $135.
'60 Falcon stick, $450.
'57 DeSoto, $95 25c

MidCity
MOTORS INC.
21 & R 23 & R

Stock car — 1956 Golden Hawk, big engine, in good shape. Selling cheap. Monte Haeffner 995-5655, Firth, Neb.

SHIPPING
Cars West—Top Dollar for late model 2-door hardtops, wagons, sedans—V-8's & sticks. 24c

FRED GORGES
14 & L 432-5308

SHARP—'62 Corvair Monza, 4 speed, $1100. After 5pm. 489-2016. -2

SURE THERE'S A REASON WE NEED THE SPACE
But these are good running, elderly models who need tender, loving care.

1956 PLYMOUTH Belvedere 4-door. Automatic pushbutton driving.
OR A
1954 CHEVROLET 6 cylinder, stick shift. 24c

They look a little rough but run out fine.

KIRK
MOTORS INC.
1801 "O" 432-7555

TURN THAT SOMEDAY INTO TODAY!
If you have always wanted a 4 on the floor, see this clean one owner 1963 Pontiac Catalina 2-door hardtop with special wheels, all vinyl trim and tri-power carbs. Ready to roll for 24c
ONLY $2275

KIRK
MOTORS INC.
1801 "O" 432-7555

Very clean 1957 Chevrolet, 4-door Bel Air, automatic transmission, new tires, factory air. See at 4127 So. 52, evenings, 4144 So. 48, days. -2

White 1957 Ford, Custom 300, Tudor, V-8 stick, 6600 Baldwin. 24

Wanted!
A live buyer for a 1961 Impala convertible. Immaculate. See at 2775 Sumner after 5:30pm. 24

Sacrifice: 1965 GTO 2-door hardtop, 335 hp, 4-speed, positraction. 477-2774, 432-3737 29

WE BUY ALL MAKES
OF USED CARS
See Used Car Buyer
DeBROWN AUTO SALES
17th & N 432-8075 25c

WE CAN'T IMAGINE A BETTER CAR FOR THE PRICE
1959 MERCURY 2-door Monterey hardtop with automatic transmission, radio, heater and power steering. This one is on the money and ready to go for 24c
Only $585

KIRK
MOTORS INC.
1801 "O" 432-7555

Young drivers and insurance problems. 489-6015. 18

1965 Chevrolet Impala SS. coupe. V-8, automatic. 1908 So. 33. 488-6086. 27

1965 Chevy El Camino. 327 engine, Automatic. 7,000 miles. 489-5100. 2

1965 Chevelle Super Sport, many extras. $2500. 489-5291. 5035 Sumner. 29

1964 Malibu convert, V-8, automatic transmission, 12,000 miles, call 489-3259. 24

1964 Buick Skylark. Bucket seats, V-8, 4-speed. Like new. 435-3973. 27

1964 Chevy Impala. 4-door hardtop. White with blue interior. Factory air conditioning. Excellent. $2450. 423-6650 2

1964 Corvair Monza. Excellent condition. 475-1398. 24

1964 GTO, 11,000 mi. Tri power, 4 speed, positraction, exceptionally clean. 423-2538. 26

'64 Buick Riviera, 2-door hardtop, automatic power, air, cruise control, bucket seats, rear speaker, new tires. Will trade. Others $4395 this one $3900. 434-6700. 24

'64 Buick Riveria, 2-door hardtop, automatic power, air, cruise control, bucket seats, rear speaker, new tires. Will trade. Others $4395. This one $3900. 434-6700. 25

1964 white Chevy, inclosed van, 6 cylinder, like new, $1,595. 423-3846.

1964 Dodge 383 engine, 4 speed, 11,000 miles, perfect condition. Very reasonable. Call 983-5855 Palmyra anytime.

1964 Chevelle Super Sport. 327 4-speed. Call 466-2690 after 3:30pm

'63½ Ford Fastback Coupe. V8, stick, Black, like new 23c
DOAN-ROSE, 21st & P. 432-6457

1963 CHEVROLET
Biscayne 4-door. Aqua, 6 cylinder with radio, heater, and automatic transmission. 24c
$1595
KIRK
MOTORS INC.
1801 "O" 432-7555

63 Chevy Impala super sport, power brakes, tilt steering wheel, radio, heater, 409 engine, twin spotlights, automatic on the floor, white sidewall tires, factory air, 25,000 miles, like new. Guaranteed, priced to sell. Call 466-9810 or 466-1479. 26

'60 Chevy convertible, 283, stick, Hurst, white with black interior, good rubber, very good condition. Call noons, evenings for Brett, 761-4298, Milford. 25

1963 Falcon 2-door, hardtop, 6 cylinder, standard shift, low mileage, one owner. $900. 826-2842, Crete, Neb. 3

'63 Plymouth 2-door, 6 cylinder, stick, 30,000 miles of warranty remaining, 5018 Fremont. 466-4688.

'63 Chevrolets (choose from 5) Super Sport 2 door hardtops & convertibles, excellent color selection, fully equipped DICK FLYNN'S MOTOR CITY, 21 & "O." 23c

1963 Ford XL convertible. One owner, 23,000 miles. $1995. 432-6031. 27

1963 Cadillac sedan. Full power, factory air. 29,500 miles. Original owner. $3450. 432-7117. -23

1962 Chevy 2-door, stick, 327 motor, mags, before 4pm. 435-6906. 29

1962 Chevrolet Impala 4-door hardtop. V8, automatic, air $1695
AUTO MART, 1021 No. 48, 466-2333
-25c

1962 Chevy Impala Super Sport. 300 hp. 4-speed. $1450. 1200 West Avon Lane. 29

'62 Chevy CONVERTIBLE. Extra clean. 375 engine. 5430 Ervin, Apt. 2. 29

1962 Corvair 4-door. Blue. 4 shift. New brakes. $775. 434-4711. 27

1962 FALCON
Deluxe fordor sedan with automatic transmission, radio heater, and big 6 cylinder engine. A compact beauty. 24c
$1065
KIRK
MOTORS INC.
1801 "O" 432-7555

1961 CADILLAC AIR-CONDITIONED. Will sacrifice. 489-4700. 22

1960 Imperial Crown deluxe sedan hardtop. Full power, air $1,250
1960 Pontiac Bonneville Vista sedan hardtop, full power, air $1,125
1961 Plymouth Fury sedan. Steering, brakes $ 895
1959 Chevrolet Impala sedan. V8, powerglide $ 795
1959 Pontiac Catalina 4-door. Power steering, brakes $ 795
1959 Chevrolet Impala convert. 6-cylinder, stick. Real good $ 795
1960 Ford country sedan, Fordor wagon. V8, Fordomatic $ 775
1957 Cadillac coupe deVille, full power. Sharp $ 775
1958 Chrysler New Yorker sedan, hardtop. Full power, air $ 695
1961 Valiant V-200, 2-door hardtop, automatic $ 675
1960 Rambler 4-door. 6-cylinder, stick. Extra good $ 550
1957 Chev 4-door wagon. V8, powerglide. Clean $ 495
1958 Ford Fordor wagon, V8, Fordomatic. Real decent $ 325
1954 Chrysler 4-door, runs good $ 125
Michael's Auto Sales
3340 Cornhusker Hwy.

1961 Ford convertible, 352 engine, excellent. Best offer, 434-3541 evenings. 1

1961 Ford Fairlane Fordor sedan. Good condition. Cheap. 786-3235. -2

Cars for Sale 105

1961 PLYMOUTH
Belvedere 4-door sedan. V8, automatic transmission, power steering. Special for you. 24c
$845
KIRK
MOTORS INC.
1801 "O" 432-7555

1960 Chevrolet Brookwood wagon, passenger V-8, automatic. 999$. 477-7889.

'60 Falcon deluxe wagon. Stick. $695. Excellent condition. 1810 Brower Rd. 27

1960 Chevy convertible. 348 cu. in. very good condition. $1200. 432-2408, evenings. 29

1960 Beige 4-door Mercury. Excellnet condition. Radio, heater, new tires, power steering, small V-8. 466-1834. 2

1960 Thunderbird, excellent condition. 37,000 miles $1300. 761-5941 Milford

1960 Sunbeam Rapier. 104 No. 28. 23

1960 Ford. 9 passenger wagon. Power steering. Excellent condition 488-3383. 1

1960 Falcon station wagon. Delux model. Automatic. Excellent condition. 434-6930. 30

1960 Chevy Nomad wagon. Automatic, power, factory air. 42,200 miles $1150. 434-7367. -29

1960 VALIANT
4-door V-200 sedan. Here is a shining Black local car with an economical 6 cylinder engine coupled to an easy driving automatic transmission. Has a radio and heater. Just the car for mom, for the kids or for yourself. 24c
$795
KIRK
MOTORS INC.
1801 "O" 432-7555

1959 Chevrolet convertible. Radio, heater. Automatic. V8. Must sell. $650. 423-3068, 1623 Dakota Cir. 1

1959 Plymouth Belvidere, V8, very good, $300. 1637 D. Apt. M. 1

'59 Cadillac. White, 4-door Sedan DeVille, hardtop. All power. 466-7933. 25

'59 Chevy wagon. Six cylinder, stick. Completely overhauled. 1220 D 432-1374. 30

'59 CHEVY WAGON. 6, stick. Sharp. Low mileage. One owner. 466-2489. 24c

1957 Ford Station Wagon V8 automatic transmission.

Call 477-4444 or see at Self Park. 14th and N Streets. 9

1959 CHEVROLET
$495
3013 SO. 47
489-3526
-2

1959 Chevy 2-door, V-8, stick transmission. Just overhauled. Above average. 466-2806 after 5pm. 2

1958 Dodge station wagon. 9 passenger. Excellent. One owner. 799-2301. 27

1958 white Olds 88, 4-door sedan. Full power, air conditioning, radio, heater. $575. 488-7813. 29

1958 Mercury convertible. Excellent condition. Sell or trade. 799-2301, 423-1091. 27

1957 Ford—2 door hardtop. 312 V-8, Stick. Slick. 488-9909. 2

1957 Plymouth, 9-passenger wagon. Radio, heater, power brakes, good tires. Above average condition. $300. 423-4334. 2

1956 Plymouth—Hunting, fishing and work car. Reasonable. 466-7315. -22

1956 Jeep wagon, 6 cylinder. Very good condition, Call after 5:30pm. 489-3748, 4430 Newton Circle. 27

1958 Ford Fordor wagon, V8, automatic, power, $350. 434-7756.

'57 Chevrolet Wagon. 283 engine, Powerglide, sharp, local car DOAN-ROSE, 21st & P. 432-6457 16c

'57 Ford station wagon. Real nice 477-4444. 17

'57 Buick Special in good condition 2-door hardtop. 477-2985. 2

1957 Ford Fordor sedan, V-8. Straight shift. Good condition. 423-8860. 26

'57 Chevy 2-door hardtop. V8, overdrive. $175. 4236 Sumner. 30

'57 4-door Bel Air, '58 Chevy 4-door Bel Air. 435-1464. -25

'57 Dodge Coronet. Automatic. New tires. Good condition. 477-3836, 3770 N. 27

1957 Ford V8, Fordor, automatic. Excellent. $225. 423-0273, after 3:30. 2

'57 Chevy station wagon. 4-door, automatic. $400. 466-8943. -2

1956 Ford, stick, overdrive. 1946 Mercury coupe. 3301 No. 14 24

1956 Ford Fairlane. Good condition Snow tires. Radio. $200. 434-4535 28

1956 Olds, automatic. Needs work Make offer. 1811 A, 423-6558. 29

1956 Ford Victoria Tudor hardtop, turquoise, white. 432-6792 after 4:30pm. -26

1956 Ford Fairlane club sedan, T-bird engine, straight stick. 477-4539. 29

'56 Pontiac, 4-door, V-8, hydramatic radio. Well cared for: even the clock works. $225. 489-5721. -1

1955 Buick. Air-conditioned. Transmission needs repair. Best offer, 477-5515. 27

1955 Chevrolet 2-door, automatic, V-8 Clean. Excellent motor. $275. 3304 So. 40, 489-3371. 25

1955 Tudor light green Mercury, 423-8249. -26

'55 Plymouth. 2-Door. Hardtop. Less than $10 month. 420 So. 46. 2

1954 Chevrolet, Bel Air deluxe, automatic, power, excellent condition 423-2973. 28

1954 Pontiac, 2-door. Cheap. Good running condition. 434-1936. 16

1954 Chevrolet 4-door, automatic. Call 466-6169, mornings or evenings. -1

1954 Ford, 6 cylinder, automatic, runs good. $100. 466-7642, evenings, t

'54 Ford sedan delivery. Good shape. $100. 435-4955. 1601 West "O." 1

'53 Bel Air Chevy 2-door. Good second car. 2224 So. 33. 488-1577 27

1953 Dodge. Running condition. See at 4334 So. 50th, days. 23

1953 Nash 4-door. Overdrive. Very reasonable. After 4pm. 489-3719. 16

1953 Plymouth wagon, $50. Good motor. 1948 Ford panel. Rebuilt motor, near new tires. Good body. $150. 1 Henry J engine. 466-7009. -1

1953 Cadillac, needs motor repair, bargain. 434-1236. Weekends, eves. -29

Classified Display

VANICE
The Lot of Fine Automobiles

1965 RAMBLER
990 Ambassador sedan. Radio, heater, automatic transmission, power steering, power brakes, power windows, factory air conditioned. Save Many $$ $2995

1963 RAMBLER
330 Coupe. Radio, heater, automatic transmission, low mileage. $1195

1962 TEMPEST
Custom Station Wagon. Radio, heater, automatic transmission. $1295

1963 CHEVROLET
Impala Sport Coupe. Radio, heater, 3-speed trasmission, white with Black interior. $1995

1962 PONTIAC
Catalina Coupe. Radio, heater, 4-speed transmission, tri-power. $1995

1962 CHEVROLET
Impala Sport Coupe. Radio, heater, 4-speed transmission. $1795

VANICE
PONTIAC CADILLAC
12th & Q 432-8153
23c

Cars for Sale 105

'53 Pontiac. Body A-1. Engine noisy Best offer. 434-6867, evenings. 2

1952 Ford convertible. 2104 No. 29 or call after 6pm. 434-1742. 1

1951 Oldsmobile, runs good. $60. 466-3915. 1

'41 Ford, V-8 Coupe. Make offer. Estate. 432-1682. Evenings, 488-7522. -2

1939 Ford deluxe coupe. 1140 No. 52

'35 Chevy pickup. Restore—use for parts. 489-2825. 52 & Calvert. 24

'31 Chevy, coupe. '57 T-bird engine. Waverly, 786-5550 after 5pm. 1

1928 Ford 2 door sedan Chev. Driv train, chrome wheels, M&H Slicks. $475. Less engine & transmission. 423-4541. 24

Foreign & Sports Cars 105A

ALL FOREIGN CAR OWNERS
Factory Trained Mechanics
Tune-ups to complete overhauls
Complete Stock of Genuine Parts
STANDARD MOTOR CO
1731 "O" 432-4277 25c

1963 Corvette convertible, contact Ken Laird. 477-1485. -29

Convertible 1963 Volkswagen. Cost $2350, 18,000 miles, must sacrifice at $1295 or best offer. Call 489-2937 eves. 29

1963 Karmann Ghia, one owner, 24,000 miles. See at Norm's Texaco, 40 & A. 26

'62 Volkswagen. Extras. $1150. 466-9543, 466-7726. 24

1961 Volkswagen Sedan
New rubber, radio. 423-4010. -29

1961 Austin-Healey Sprite. Recently painted, reupholstered. Excellent. 432-6807. -28

'60 Corvette, extra sharp. 4-speed Two fours. Positraction. Hardtop 477-7498. -7

1960 Austin Healey. $900 after 4pm 2540 LaFayette. Good condition. 6

1959 MGA, completely rebuilt engine New paint (red). $980. 423-2817. -28

1959 Opel station wagon. Clean. Cheap transportation. 466-3146. 2

1959 Triumph, TR-3, Excellent, nea new tires. Reasonable. 432-0937. 5:30-7pm. 1

Classified Display

CHEAP—SOUND—CARS

1949 Chevrolet—4 door, Standard Shift ..... $ 55
1954 Ford—6 cyl, Standard Shift, Radio ..... $ 80
1955 CHEVROLET—4 door, V8, Powerglide $155
1955 BUICK—4 door, Automatic $ 77
1955 PONTIAC—4 door, Hydromatic, Radio, White Tires $133
1956 PLYMOUTH—4 door, V8, Automatic ..... $ 99
1956 CHEVROLET—4 door, Bel Air, V8, Automatic, Radio, Tinted Glass $222
1958 FORD—2 door, 6 cyl, Standard Shift, Radio $111
1957 CHEVROLET—2 door, 6 cyl, Standard Shift $344
1958 CHEVROLET—2 door, Biscayne, V8, Standard Shift, Radio, White Tires $555
1959 EDSEL—Corciar, 2 door, Hardtop, V8, Automatic Transmission, Push Button Radio $299

STATION WAGONS
1956 FORD—6 passenger, V8, Fordomatic, Radio $166
1957 CHEVROLET—9 passenger, V8, Powerglide, Power Steering, Power Brakes, Tinted Glass, Radio $345
1957 BUICK—Special, 6 passenger, Factory Air Conditioning, Radio, Power Brakes $499
1958 PLYMOUTH—6 passenger, V8, Automatic Transmission, Power Steering, Power Brakes $225
1958 MERCURY—6 passenger, Comm., Mercomatic Transmission, Power Steering, Push Button Radio, White Tires, Electric Tailgate $295
1959 CHEVROLET—6 passenger Parkwood, V8, Power Glide, Radio, Tinted Glass $475

TERMS & SAVINGS
MISLE CHEVROLET
50th & "O"
23c

Classified Display

ONE OF LIFE'S MOST TRYING MOMENTS!

A bad golf shot can seem disastrous for the moment but you always seem to recover and go on to the next hole.

A bad deal on an automobile is a serious and long lasting affair. Deal at Mowbray's where you're always "right down the middle" when you buy a used car.

'60 Falcon
4-door. Standard shift, radio and heater. Powder blue finish. $695

'60 Dodge
Station Wagon. V8, automatic, power steering, power brakes, radio and heater. Turquoise and white finish. $795

'60 Chevrolet
Station Wagon. 6 cylinder, automatic transmission, radio and heater. Turquoise finish. $895

'63 Rambler
660 4-door. 6 cylinder, standard shift, radio and heater. Good finish. $995

'61 Pontiac
Tempest 4-door. Automatic, radio and heater. Turquoise finish. $795

'58 Chevrolet
4-door. V8, automatic, radio and heater. White finish. $295

'51 Chevrolet
6 cylinder, standard shift, radio and heater. $100

'54 Chevrolet
4-door. 6 cylinder, standard shift, radio and heater. Green and beige finish. $125

FIRST PAYMENT
AUG., 1965
BUICK Mowbray RAMBLER
421 No. 48th 434-2300
23c

Fo

OLD CHENEY ROAD

Your chance to have horses and still be near the city. This charming home set among the trees is in the Lincoln school district. A large beautiful family room with fireplace and a convenient kitchen will appeal to the entire family. One bedroom and possibly 2 downstairs with bath and 2 bedrooms and bath up. Call to see this home on four acres of ground. 27c

Call Mary Kee Crabill 423-4435
FIRST REALTY of Lincoln
27 South 13th 432-0343

OPEN
6:30-8:30
"The Falcon"
1731 North 62
"The Majestic"
1801 North 62
Vic Larson, 466-7082
31c

OPEN
6 to 8pm
1929 Skyline

Immaculate 3 bedroom brick home, large carpeted living room, full divided basement, attached garage. For daytime showing call office 466-1961. 23c

HINKLEY REALTY

RENT WITH OPTION TO BUY
4510 SO. 48
Duplex. Only $19,000
4243 NO. 57
2 bedrooms. Only $7500
1321 SO. 33
New duplex ... Reasonable

NEW
3901 SO. 39
4 bedroom brick. 4 baths. Only $35,000.

2050 PACIFIC
Air-conditioned 3 bedroom split foyer. 2 stall garage. Only $32,500.

2240 SO. 62
3 bedroom. Walkout basement. Only $20,500.

USED
1980 C
6 bedroom. Zoned for 10-plex.

E. C. KORST
Custom Builder
4335 A 488-4298
16c

Randolph District
3430 B—Three bedroom frame in real good condition. $600 down will handle. Call 488-4589. 24

SCHUMACHER VENNER COMPANY

CLOSE IN 3 bedroom Brick—good location—a lot for your money.

WILL REDECORATE in colors of your choice—3 bedroom Brick—Central air.

$11,000 WILL BUY this well kept 2 bedroom older home.

HIGH ON A HILL 3 bedroom Brick—garage—basement.

SOUTH fine family home. 3 bedroom—fireplace.

A REAL BUY 3 bedroom, 1½ bath—rec room.

HANDY LOCATION 4 bedroom—large lot.

So. 33—2 bedroom Brick—finished rec room—den.

PRICE REDUCED—will contract. A real buy on a 4 bedroom family home. Wright 466-1348 Gibson 488-2985 Gilliland 488-0746 Johnson 432-8743

Helen Hatfield 488-2050
SCHUMACHER VENNER COMPANY
Multiple Listing Member
300 So. 13 Office 432-6693
26c

POPULAR EASTRIDGE
Three bedrooms—2½ Baths—Fireplace in Lovely Living room—Family room—Carpeted thru'out—Central air—Daylite Basement is finished for additional living area—Convenient to Gateway Shopping and Pius School. Hal Pickett 423-4025 Eves—432-0343 Days. 25
FIRST REALTY of Lincoln

SPECIAL
This week
7128 CUMMING—3 bedrooms, 1½ bath, kitchen & dining, carport, quiet area, call for price & information.
A & H REALTY CO.
Office 466-1933 Maurice 423-3473
Willard 435-4633 25c

Select Homes
NOT MULTIPLE LISTED

1. SOUTH OF SHERIDAN BLVD.—We have just completed a 4 bedroom, 2 bath home with large family room and sliding glass doors to patio. Large double garage. This home has complet electric kitchen. All this for $25,600 on a 98 ft. lot.
2. EASTRIDGE SCHOOL—If you are looking for a family type rancho with large family room, this one should be on your list. 2 baths, large finished double garage. Slate entrance foyer. Equipped with all the modern built-ins. Have reduced the price for immediate sale. Under $25,000.
3. EASTRIDGE—A near new Silverdale Stone. 3 bedroom with beautifully finished basement. Air-conditioned, carpeted. Excellent landscaped yard with patio. An excellent buy under $25,000.
4. OWNER MUST LEAVE TOWN because of health so we must sell this 3 bedroom brick with attached garage. Finished rec room is complete with indirect lighting & bar. Completely fenced in yard. In excellent condition. Price $18,900.
5. SOUTHEAST—A brand new 3 bedroom brick with bath and one-half, attached garage, full basement. We will be glad to trade on this home. Priced under $18,900.
6. FLAIR 100—Call us on this new 4 bedroom, 2 bath home in the $18,000 range. We know you will agree it has the most square footage for the money.
7. SOUTHEAST—If you are in need of a large 2 bedroom home in excellent condition, this is it! Finished recreation room, nicely carpeted. And you can buy all this for only $15,500, with low down payment.
8. BETHANY BUDGET FITTED—Designed especially for those who need 3 bedrooms, 1½ baths, and full basement. Built-ins for those who appreciate quality. Churches, schools, transportation and shopping are all close at hand. Price $15,300 and up with perfect financing.
9. UNIVERSITY PLACE—for your comfort this 3 bedroom half-brick home is centrally air-conditioned with a nicely finished 4th bedroom in the basement. Landscaped corner lot. All with new FHA appraisal of $15,000.
10. WAVERLY, NEBR.—Six miles to Lincoln, excellent schools, all specials paid. Large rooms, full basement. All this for as low as $14,300. Call & ask us about work equity agreement. We also have completed a new 4 bedroom, 2 bath show home for your inspection priced at $18,000.
11. NEAR 26 & J—A new listing in a real clean 2 bedroom bungalow. On a 50x142 ft. lot with 6-plex zoning. A good buy for a home or rental.

WE TRADE
FHA $400-$900
VA NO MONEY DOWN
Office 432-7591

Virgil Beckman 432-3637
Bill Beckman 488-4608
Dorothy Hobbs 423-1626
R. J. Dutton 423-3801
Gene Cedardahl 423-8497

H.A. Wolf
809 Fed. Sec. Bldg. 24c

STOP!
LOOK!
LISTEN!

At these homes for sale!
6024 COLBY—3 bedroom, new
7128 CUMMING—3 bedroom
231 2ND, West Lincoln
7225 LEIGHTON—Nice 2 bedroom
6419 LEIGHTON—3 bedroom
We can sell you how you can own one of these

A & H REALTY CO.
Office 466-1933 Maurice 423-3473
Willard 435-4633 25c

TRADE HOMES!

BETHANY FAMILY HOME—3 Bedrooms Basement Garage. Vacant $17,800.

BUYERS MARKET—on this CLEAN 2 Bedroom Home in South Lincoln Garage. Basement. $9,650.

WORK AGREEMENT—to take care of Down Payment on NEWER 3 Bedroom Home $11,900.

PRIDE OF OWNERSHIP—will be yours in one of the NEW or Near NEW 3 Bedroom Homes in Bethany. Priced from $19,000 to $21,500. 26c

John Wenzl 434-3463 Joe Hile 477-4725
Beals 423-2986 Off. 1529 No. Cotner

ACTION REALTY 434-3506

WAVERLY
Don't miss looking at this one at 1650 15th Street in Mellrose Addition. 3 bedroom brick with attached garage on 95x150 lot.

Lots of extras
Swimming pool, 34x16, patio, outdoor fireplace, 2 baths, electric built-ins, water softener, beautiful line of poplars. Close to school. Reasonably priced. By owner. 786-3675. 25

$450 DOWN
and move right in this immaculate 2 bedoom frame ranch home. Large kitchen with eating space, finished rec room in basement. Attached garage. The fenced back yard has 300 glads, peonies, roses. Call us to inspect this lovely home in NE Lincoln.

DWIGHT DOTY 488-4023
SUE BROWN 488-2631

2. IMMEDIATE POSSESSION

2 bedroom 1½ story bungalow on quiet Sheldon Street. In top condition. Full basement. Modern kitchen, oak floors. Detached garage & well landscaped lot. Small down payment on contract to owner should handle or will FHA
BILL MASON 489-2993
LYLE BIGLEY 466-7223

3. LOW PRICED HOUSING

2 bedroom frame with full basement & 2 stall garage. New roof. New gutters, combination storms, 220 wiring in kitchen & basement. In SW Lincoln near grade school & bus line. Vacant & priced at $6,600.
HARVEY TAYLOR 434-2916
LESLIE MAAHS 434-5066

Portsche
488-0988 44th & "O"
Plenty of Parking. Drive Out 23c

3 bedroom farm house to be removed from land about 7½ miles from Lincoln. Inquire 1235 Peach. Irene Zadina. -26

We are building 2 large homes in the new Huntington addition. Just east of Park Manor. 1 is ready to decorate. Drive through this area then call Evans Construction Co., Builder of Better Homes. 488-2656. 14c

3 bedroom brick. Priced at only $15,800. Have moved and must sell. Over 1,000 sq. ft. Lived in less than 3 years. Range and hood, carpeting 797-2147. -1

$12,345.67
That's the price of this three bedroom home, all on one floor. Carpeted living room. Air-conditioned. Large utility room. Stone patio. Spacious, shaded back yard. Name your terms and possession date. 432-6765. 28

$37,500
1,800 sq. ft. Carpeted. Completely finished basement includes rec room & $125 apt. 2 stall garage 56x270 ft. lot, if you are interested in a home in this price range, please call for particulars.

3015 No. Cotner
Just listed this carpeted 3 bedroom brick bungalow, living-dining room combination, rec room & half bath in full basement, oak floors with natural trim, FHA if desired. 25c
423-3598 434-6346 423-6022
488-7052 489-5608 489-1080

Felton Real Estate 432-6631
Associated Listing Exchange

"4" HANDYMAN
Located in AVOCA—Five Room Home at a BARGAIN—At the Price you can well AFFORD. Painting Inside. Call us for location and information. HURRY! 24c

foley co.
Office 432-2334 Residence 488-5773

Real Estate Wanted 83
Abandon problems of selling. We sell or it costs you nothing. No OBLIGATION if you want us to tell you what we think your home is worth today. Just call FELTON REAL Estate (a name in Real Estate fo 50 years). 432-6631 or eves. 489-5608 OUR COMMISSION IS STILL 5% 21

By September 1, 3 bedroom, 2 baths Separate dining room. Air-conditioned. Central hall plan. 2-stall garage preferred. Rathbone or Country Club area. 423-8551. 3

Emergency
Needed immediately 2 and 3 bedroom houses in $12,000 to $16,000 bracket. Northeast or Southeast. If they are good, we sell 'em. 25

Portsche
Member
Multiple Listing Service
Real Estate Traders Inc.
488-0988 4401 "O"

IF
You plan on Selling your Home-Please Call Us; We need 15 Homes priced from $10,000, to $22,500. Let us get you cash for your property.
Off 432-2334 Res 488-5773
FOLEY REAL ESTATE
24c

SOLD!
Call one of these names if you want your house sold
Mrs. Foreman 434-5631 Mullins 466-5780
Mrs. Will 466-5603 Mrs. Vosta 477-1674
Mrs. Grady 489-4002 Clifford 488-3044
OFFICE 466-6987
STAN'S REALTY
24c

8 IN 12
Business is good at the Portsche Co. 8 sales in 12 days totaling over $135,000. Call any of our 7 full time professional sales people to appraise & list your property at a saleable price. 25c

Portsche
Member
Multiple Listing Service
Real Estate Traders Inc.
488-0988 4401 "O"

Automotive

Auto Accessories, Service 101
GTO 390 ring gear, pinions, also set rader wheels, 423-2638. 26

BURT'S
AUTO AIR-CONDITIONER TUNE-UP
Check compressor, belts, freon, Recharge system $6.95 plus freon. 27th & Y Sinclair. 477-9925. -26

ALLOW
BOB MERCER FORD
TO AIR CONDITION THAT FORD!
1964 Models $225
1965 Models $239
GUARANTEED 24 MONTHS!
Phone Hickman 992-2025 for an appointment. Many in stock. Free courtesy car during installation. 26
BOB MERCER FORD
HICKMAN, NEBRASKA

Air Conditioners
Genuine 1965 Chevrolet
built by General Motors especially for your car
NOW IN STOCK
Install Now & Be Ready
For Cool Summer Driving
PARTS DEPARTMENT 488-2337
Misle Chevrolet
50TH & "O"—LINCOLN 23c

American Mags for sale, came off my Chevy, any reasonable offer accepted. 489-5926, 4334 C. -2

Parts for 290 Buick. Heads completely checked & boiled. Valve job. 4 barrell carburator & manifolds. 489-2825. 27

Auto Accessories, Service 101
Special—Auto painting $39.95. Have-look Auto Center. 6033 Havelock. 434-6821. 1c

Bicycles, Motorcycles, etc. 102
BSA Honda DMW. Motorcycles Sales, Service. Hurlburt's 7331 Thayer 466-9097 16

HONDA
World's Biggest Seller
ONLY $245 Delivered
Terms Available
RANDOLPH MOTORS INC.
2100 N 432-4451
Open 8 to 6. Thursdays 'til 9 25c

Why rent a motorcycle when you can own a new M-50 for $189.95? This week only. Fuller Harley-Davidson. 2727 No. 33rd 434-3740 -28

1965 BSA 175cc Trailbrone. $595. Less than 300 miles. 423-4247. 25

1965 Honda, 150 cc, 750 actual miles, 466-7292. 10

1964 Yamaha, 250cc, 23hp, 4 speed 3,000 miles. Sharp. 466-0074 -25

1965 175 Harley, under 1,000 miles $375 423-8286. -25

1962 Norton Good condition. 475-1398. 24

1951 Harley-Davidson, Model 74 motorcycle. A-1 condition. Call or write Larry Cudaback, Exeter, Nebr. 266-5677. 28

1949 Model 74 Harley Davidson motorcycle. $325. 434-7283. 27

1948 Cushman, $50. 1957 Allstate, $75. Both good condition. 434-4272.

Trucks, Bodies, Trailers 104
Complete line of pickup coaches and truck covers. New and used. Buchholtz. 1200 West P. -2

Authorized Jeep Vehicle
Sales & Service & Parts
Save $1500
Dean Bros.
RAMBLER-JEEP
Sales—21st & P, 432-6589
Service—Parts. 17th & "O" 435-2161 25c

NEW
GMC
1965 ½ ton
Wideside body
PICKUP
Delivered in Lincoln
$1779
CORNHUSKER GMC
TRUCK CO.
1610 Cornhusker 435-4351
16

International pickup, ½ ton, 1946. Good tires, steel box. $65. 2911 No. 43rd 10

REAL "HAULERS"
'60 Ford wide box, V8 ..... $795
'49 Int. ½ ton $125
'59 Ford ½ ton, 4 speed $145
'52 Chevy, body damage ..... $ 75

MidCity
MOTORS INC.
21 & R 23 & R 25c

USED TRUCKS
All with written warranty.
Guaranteed service work.
DU TEAU
CHEVROLET CO.
1700 Block on P St. 432-5571 30c

1965 Chevy ½ ton. Well equipped. 100% financing. 2910 North 48th. 2

1964 Chevrolet ½ ton Fleetside pickup, custom cab. 435-1886, 477-2215. -2

Wrecking for Parts: 1961 Ford 2 ton tilt cab, 1961 Ford ¾ ton chassis, 1960 Chevy ½ ton, 1954 & 1951 ¾ ton Chevs. 1962 & 1961 Int. ½ ton, 1957 Chevy carry-all, 1953 Studebaker ¾ ton. Three 1965 Dodge truck engines, transmissions, rear ends & seats. Book's Auto Parts, 100 West P. -1

1963, 1 ton Chev. truck & camper. 2517 Kessler Blvd. 27

1954 Chevy ½ ton. Runs good. 488-9763, 8210 So. Cherrywood Dr. 27

1953 CHEVROLET 2 ton L.W.B. 2 speed with long fold-down box. Mechanically good, appearance not so hot. Asking $795 (the boss will take less)! 26
BOB MERCER FORD
HICKMAN, NEBRASKA

1954 ¾ ton Chevy pickup, recently wrecked. Motor & 4-speed transmission real good condition. 432-3871. 26

'53 Chevy pickup and other pickups. Lacey Motors, 434-1529. -25

1952 L-110 International ½ ton pickup. 466-4662, afternoons, evenings. -2

1950 Chevrolet ¾ ton 4-speed pickup. Nearly new engine, oversized tires, overload springs. Curtis Schwaninger. Ph. 787-3001, Hallam. 27

1948 ½-ton Studebaker pick-up. Runs good. $125. 489-4273. 3725 J. 28

1946 Ford V-8, half ton truck. $125. 622 No. 31. 432-1769. 19

1946 Chevy half ton. Radio, heater Steel box. $200. 488-6121. 24

½-ton Ford pick-up. Good condition. $225. Call after 5pm, 488-4994. 2

Cars for Sale 105
BUICK 1964 WILDCAT
By original owner — 13,000 miles. 4-door, air-conditioned, power steering & brakes. Many other extras. Phone 489-3317. -1

CHEVROLET—1963
Bel Air 4-door sedan with 28,000 actual miles. A cool White car with air conditioner, V8, automatic transmission, radio, heater, and power steering. Drive it and you'll like it for 24c
ONLY $1945
KIRK
MOTORS INC.
1801 "O" 432-7555

BEST CASH PRICES
For clean, late model cars. 432-6089. MID-CITY MOTORS, 21st & R. 7

Buying a car? Selling one?
See only a few of the outstanding
PARRIS HMOTORS
1820 Wilshire Blvd. 466-7901 25c

CENTRAL AUTO SALES
1928 "O" Street 432-7037 -22c

Convertible. '56 Merc. $150. 1522 G apt. 202 25

DENNY'S AUTO SALES
2320 "O" Street 432-4040 -22c

El Camino, 327 engine, 4-speed, Buckets seats. Red. 477-7365 after 4:30. 29

First $500 cash takes 1960 Ford Fairlane 500, 4-door. Family car. Kosman, 477-4444, 423-1320. 2

FOUR SPEEDS
'64 Ford Tudor hardtop, 427, 3,000 actual miles $2450
'64 Ford Fairlane, 289, high performance $2095
'63½ Ford Tudor hardtop, 427, red with red interior, 13,000 actual miles $1935
'63 Chevy Bel Air 2-door, reworked, 425 bored, balanced special cam, dual quads, must sell . . . MAKE OFFER
'63 Chevy Impala, 250 hp, white with black interior $1695

Midcity
MOTORS, INC.
21st & R 23rd & R 25c

Hot! Factory air-conditioned, '63 Chevy wagon, V8, stick, at Havelock Auto Center, 6033 Havelock. -2

LEASE 1965 MUSTANG $60 MO.
Get immediate possession after approval.
We also lease Falcons, Fairlanes, Galaxies, LTD's, XL's, Thunderbirds, light trucks and vans and some other makes. Our overhead costs are very low, so are our rates. Call Dean Arnold or Bob Mercer at Hickman, 992-2025. 26
BOB MERCER FORD
Hickman, Nebraska

Moving! '55 Plymouth. $75. 6-cyl. stick, overdrive. Good second car. After 5pm 489-2381, 1800 Morningside. 1

MOVED
Wally's Cars—Guns—Coins
to 122 So. 19
1c

Nice '57 Buick convertible. 2618 Sumner. 28

Cars for Sale 105
Pontiac, LeMans sports coupe, Sharp $1695. 422-5463 -27

REAL CHEAPIES
'51 Chevy hardtop, stick, $225
'53 Chevy stick, $150
'60 Falcon stick, $450.
'57 Desoto, $95 -26

MidCity
MOTORS INC.
21 & R 23 & R 25c

Stock car — 1956 Golden Hawk, 6 engine, in good shape. Selling cheap. Monte Haenter 990 So. 48th, Neb

SHIPPING
Cars West—Too Dollar for late model 4-door hardtops, wagons, sedans, sticks & ... 24c

FRED GORGES
14 & L 432-5408

SHARP—'62 Corvair Monza, 4 speed $1100. After 5pm 434-2031. -2

SURE THERE'S A REASON WE NEED THE SPACE
But these are good running elderly models who need tender, loving care.

1956 PLYMOUTH Belvedere 4-door Automatic pushbutton driving. 438 A

1953 CHEVROLET 6 cylinder, stick shift. 23c

They look a little rough but run out fine.

KIRK
MOTORS INC.
1801 "O" 432-7555

TURN THAT SOMEDAY INTO TODAY!
If you have always wanted a 4 on the floor, see this clean one owner 1963 Pontiac Catalina 2-door hardtop with special wheels, all vinyl trim and tri-power carbs. Ready to roll for 24c
ONLY $2275
KIRK
MOTORS INC.
1801 "O" 432-7555

Very clean 1957 Chevrolet, 4-door Bel Air, automatic transmission, new tires, factory air. See at 4127 So. 52, evenings. 4144 So. 48, days. -2

White 1957 Ford, Custom 300, Tudor, V-8 stick. 6600 Baldwin. 24

Wanted!
A live buyer for a 1961 Impala convertible. Immaculate. See at 2775 Sumner after 8:30pm. 24

Sacrifice: 1965 GTO 2-door hardtop, 335 hp, 4-speed, positraction. 477-2774, 432-3757. 29

WE BUY ALL MAKES
OF USED CARS
See Used Car Buyer
DeBROWN AUTO SALES
17th & N 432-8075 25c

WE CAN'T IMAGINE A BETTER CAR FOR THE PRICE
1959 MERCURY 2-door Monterey hardtop with automatic transmission, radio, heater and power steering. This one is on the money and ready to go for 24c
Only $585
KIRK
MOTORS INC.
1801 "O" 432-7555

Young drivers and insurance problems. 489-6015. 18

1965 Chevrolet Impala SS, coupe, V-8, automatic. 1908 So. 33. 488-6086. 27

1965 Chevy El Camino. 327 engine. Automatic. 7,000 miles. 489-5100. 2

1965 Chevelle Super Sport, many extras. $2500. 489-5291. 5035 Sumner. 29

1964 Malibu convert, V-8, automatic transmission, 12,000 miles, call 489-3259 24

1964 Buick Skylark. Bucket seats, V-8, 4-speed. Like new. 435-3973. 27

1964 Chevy Impala. 4-door hardtop, White with blue interior. Factory air conditioning. Excellent. $2450. 423-6650 2

1964 Corvair Monza. Excellent condition. 475-1398. 24

1964 GTO, 11,000 mi. Tri power, 4 speed, positraction, exceptionally clean. 423-2638. 26

'64 Buick Riviera, 2-door hardtop, automatic, power, air, cruise control, bucket seats, rear speaker, new tires. Will trade. Others $4395 this one $3900. 434-6700. 24

'64 Buick Riveria, 2-door hardtop, automatic power, air, cruise control, bucket seats, rear speaker, new tires. Will trade. Others $4395. This one $3900. 434-6700. 25

1964 white Chevy, inclosed van, 6 cylinder, like new, $1,595. 423-3846.

1964 Dodge 383 engine, 4 speed, 11,000 miles, perfect condition. Very reasonable. Call 983-5855 Palmyra anytime.

1964 Chevelle Super Sport, 327 4-speed. Call 466-2690 after 3:30pm

'63½ Ford Fastback Coupe. V8, stick. Black, like new 23c
DOAN-ROSE, 21st & P, 432-6457

1963 CHEVROLET
Biscayne 4-door. Aqua, 6 cylinder with radio, heater, and automatic transmission. 24c
$1595
KIRK
MOTORS INC.
1801 "O" 432-7555

53 Chevy Impala super sport, power brakes, tilt steering wheel, radio, heater, 409 engine, twin spotlights, automatic on the floor, white sidewall tires, factory air, 25,000 miles, like new. Guaranteed, priced to sell. Call 466-9810 or 466-1479. 26

'60 Chevy convertible, 283, stick, Hurst, white with black interior, good rubber, very good condition. Call noons, evenings for Brett, 761-4298, Milford. 25

1963 Falcon 2-door, hardtop, 6 cylinder, standard shift, low mileage, one owner. $900. 826-2842, Crete, Neb. 3

'63 Plymouth 2-door, 6 cylinder, stick, 30,000 miles of warranty remaining. 5018 Fremont. 466-4688.

'63 Chevrolets (choose from 5) Super Sport 2 door hardtops & convertibles, excellent color selection, fully equipped DICK FLYNN'S MOTOR CITY. 21 & "O." 23c

1963 Ford XL convertible. One owner, 23,000 miles. $1995. 432-6031. 27

1963 Cadillac sedan. Full power, factory air. 29,500 miles. Original owner. $3450. 432-7117. -23

1962 Chevy 2-door, stick, 327 motor, mags, before 4pm. 435-6906. 29

1962 Chevrolet Impala 4-door hardtop, V8, automatic, air $1695
AUTO MART, 1021 No. 48, 466-2383 -25c

1962 Chevy Impala Super Sport, 300 hp, 4-speed. $1450. 1200 West Avon Lane. 29

'62 Chevy CONVERTIBLE. Extra clean. 375 engine. 5430 Ervin, Apt. 2. 29

1962 Corvair 4-door. Blue. 4 shift. New brakes. $775. 434-4711. 27

1962 FALCON
Deluxe fordor sedan with automatic transmission, radio heater, and big 6 cylinder engine. A compact beauty. 24c
$1065
KIRK
MOTORS INC.
1801 "O" 432-7555

1961 CADILLAC AIR-CONDITIONED. Will sacrifice. 489-4700. 22

1960 Imperial Crown deluxe sedan hardtop. Full power, air $1,250
1960 Pontiac Bonneville Vista sedan hardtop, full power, air $1,125
1961 Plymouth Fury sedan. Steering, brakes $ 895
1959 Chevrolet Impala sedan. V8, powerglide $ 795
1959 Pontiac Catalina 4-door. $ 795
1959 Chevrolet Impala convert. 6-cylinder, stick. Real good $ 795
1960 Ford country sedan, Fordor wagon. V8, Fordomatic $ 775
1957 Cadillac coupe deVille, full power. Sharp $ 775
1958 Chrysler New Yorker sedan, hardtop. Full power, air $ 695
1961 Valiant V-200, 2-door hardtop, automatic $ 675
1960 Rambler 4-door, 6-cylinder, stick. Extra good $ 550
1957 Chev 4-door wagon. V8, powerglide. Clean $ 495
1958 Ford Fordor wagon, V8, Fordomatic. Real decent $ 325
1954 Chrysler 4-door, runs good $ 125
Michael's Auto Sales
3340 Cornhusker Hwy.

1961 Ford convertible, 352 engine, excellent. Best offer, 434-3541 evenings.

1961 Ford Fairlane Fordor sedan. Good condition. Clean. 786-3283. -2

Cars for Sale 105
1961 PLYMOUTH
Stick, radio and sedan V8 automatic Power steering, Sharp
$845
KIRK
MOTORS INC.
1801 "O" 432-7555

1960 Chevrolet Brookwood wagon, passenger V-8, automatic. $995. 477-7889

'57 Plymouth deluxe wagon Stick $495. Extra real condition 1810 Brower Rd 27

1960 Chevy convertible 348 cu. in. very good condition. $1200 432-2408 evenings 25

1960 Buick 4-door Mercury Excellent condition. Radio, heater, new tires, power steering, small V-8 400 [illegible]

1960 Thunderbird, excellent condition, 37,000 miles $1300 781-5941 Milford 26

1960 Sunbeam Rapier 104 No 28 23

1960 Ford, 9 passenger wagon. Power steering. Excellent condition 1

1960 Falcon station wagon. Deluxe model. Automatic Excellent condition 434-6050 30

1960 Chevy Nomad wagon Automatic, power, factory air. 42,200 miles $1150 434-7367. 29

1960 VALIANT
4-door V-200 sedan. Here is a shining Black local car with an economical 6 cylinder engine coupled to an easy driving automatic transmission. Has a radio and heater. Just the car for mom, for the kids or for yourself. 24c
$795
KIRK
MOTORS INC.
1801 "O" 432-7555

1959 Chevrolet convertible. Radio, heater, Automatic, V8. Must sell. $650. 423-3068, 1633 Dakota Cir. 1

1959 Plymouth Belvidere, V8, very good, $300. 1637 D, Apt. M. 1

'59 Cadillac. White, 4-door Sedan DeVille, hardtop. All power. 466-7933. 25

'59 Chevy wagon. Six cylinder, stick. Completely overhauled. 1220 D 432-1371 30

'59 CHEVY WAGON. 6, stick. Sharp. Low mileage. One owner. 466-2489. 24c

1957 Ford Station Wagon V8 automatic transmission.

Call 477-4444 or see at Self Park, 14th and N Streets. 9

1959 CHEVROLET
$495
3013 SO. 47
489-3526 -2

1959 Chevy 2-door, V-8, stick transmission. Just overhauled. Above average 466-2806 after 5pm. 2

1958 Dodge station wagon, 9 passenger. Excellent. One owner. 799-2301. 27

1958 white Olds 88, 4-door sedan. Full power, air conditioning, radio, heater. $575. 488-7813 29

1958 Mercury convertible. Excellent condition. Sell or trade. 799-2301, 423-1091. 27

1957 Ford—2 door hardtop. 312 V-8. Stick. Slick. 488-9909. 2

1957 Plymouth, 9-passenger wagon. Radio, heater, power brakes, good tires. Above average condition. $300. 423-4334. 2

1956 Plymouth—Hunting, fishing and work car. Reasonable. 466-7315. -22

1956 Jeep wagon, 6 cylinder. Very good condition. Call after 5:30pm. 489-3748, 4430 Newton Circle. 27

1958 Ford Fordor wagon, V8, automatic, power, $350. 434-7756.

'57 Chevrolet Wagon. 283 engine, Powerglide, sharp, local car DOAN-ROSE, 21st & P. 432-6457 16c

'57 Ford station wagon. Real nice 477-4444. 17

'57 Buick Special in good condition 2-door hardtop. 477-2985. 2

1957 Ford Fordor sedan, V-8 Straight shift. Good condition. 423-8360. 26

'57 Chevy 2-door hardtop. V8, overdrive. $175. 4236 Sumner. 30

'57 4-door Bel Air, '58 Chevy 4-door Bel Air. 435-1464. -25

'57 Dodge Coronet. Automatic. New tires. Good condition. 477-3836. 3770 N. 27

1957 Ford V8, Fordor, automatic. Excellent. $225. 423-0273, after 3:30. 2

'57 Chevy station wagon. 4-door, automatic. $400. 466-8943. -2

1956 Ford, stick, overdrive. 1946 Mercury coupe. 3301 No. 14 24

1956 Ford Fairlane. Good condition Snow tires. Radio. $200. 434-4535 28

1956 Olds, automatic. Needs work Make offer. 1811 A, 423-6558. 29

1956 Ford Victoria Tudor hardtop, turquoise, white. 432-6792 after 4:30pm. -26

1956 Ford Fairlane club sedan, T-bird engine, straight stick. 477-4539. 29

'56 Pontiac, 4-door, V-8, hydramatic radio, Well cared for; even the clock works. $225. 489-5721. -1

1955 Buick. Air-conditioned. Transmission needs repair. Best offer. 477-5515. 27

1955 Chevrolet 2-door, automatic, V-8 Clean. Excellent motor. $275. 3304 So. 40. 489-3371. 25

1955 Tudor light green Mercury. 423-8249. -26

'55 Plymouth. 2-Door. Hardtop. Less than $10 month. 420 So. 46. 2

1954 Chevrolet, Bel Air deluxe, automatic, power, excellent condition 423-2973. 28

1954 Pontiac, 2-door. Cheap Good running condition. 434-1936. 16

1954 Chevrolet 4-door, automatic. Call 466-6169, mornings or evenings. -1

1954 Ford, 6 cylinder, automatic, runs good. $100. 466-7642, evenings. 1

'54 Ford sedan delivery. Good shape. $100. 435-4955. 1601 West "O." 1

'53 Bel Air Chevy 2-door. Good second car. 2224 So. 33. 488-1577 27

1953 Dodge. Running condition. See at 4334 So. 50th. days. 23

1953 Nash 4-door. Overdrive. Very reasonable After 4pm. 489-3719. 16

1953 Plymouth wagon, $50. Good motor. 1948 Ford panel. Rebuilt motor, near new tires. Good body. $150. 1 Henry J engine. 466-7009. -1

1953 Cadillac, needs motor repair, bargain. 434-1236. Weekends, eves. -29

Classified Display

The Lot of Fine Automobiles

1965 RAMBLER
990 Ambassador sedan. Radio, heater, automatic transmission, power steering, power brakes, power windows, factory air conditioned. Save Many $$
$2995

1963 RAMBLER
330 Coupe. Radio, heater, automatic transmission, low mileage.
$1195

1962 TEMPEST
Custom Station Wagon. Radio, heater, automatic transmission.
$1295

1963 CHEVROLET
Impala Sport Coupe. Radio, heater, 3-speed trasmission, white with Black interior.
$1995

1962 PONTIAC
Catalina Coupe. Radio, heater, 4-speed transmission, tri-power.
$1995

1962 CHEVROLET
Impala Sport Coupe. Radio, heater, 4-speed transmission.
$179

VANICE
PONTIAC CADILLAC
23c

Cars for Sale 105
'58 Pontiac Body A-1 Engine runs great, new tires, new clutch, new generator 2

1952 Ford convertible. 2244 No 29 or call after 5pm 434-3745 1

1960 Oldsmobile, runs good $80 466-8922 3

'41 Ford V-8 Coupe. Make offer. Ed late 432-1240 Evenings 488-7542 -2

1956 Ford deluxe coupe 1240 No 52 -2

'51 Chevy pickup. Reduce use for parts 434-2825 52 & Calvert 24

'51 Chevy coupe. 57 V-8 ford engine. Waverly 786-2530 after 5pm 1

1958 Ford 2 door sedan Chevy Driftwood chrome wheels, M&H Slicks. $475. Less engine & transmission. 423-4541. 24

Foreign & Sports Cars 105A
ALL FOREIGN CAR OWNERS
Factory Trained Mechanics
Tune-ups to complete overhauls
Complete Stock of Genuine Parts
STANDARD MOTOR CO
1731 "O" 432-4277 25c

1963 Corvette convertible, contact Ken Laird. 477-1485 29

Convertible 1963 Volkswagen. Cost $2,350. 18,000 miles, must sacrifice at $1295 or best offer. Call 489-2927 eves 29

1963 Karmann Ghia, one owner, 24,000 miles. See at Norm's Texaco. 40 & A 26

'62 Volkswagen. Extras. $1150. 466-9543, 466-7726. 24

1961 Volkswagen Sedan
New rubber, radio 423-4010 -26

1961 Austin-Healey Sprite. Recently painted, reupholstered. Excellent 432-6807. -28

'60 Corvette, extra sharp 4-speed Two tops. Positraction Hardtop 477-7438. -7

1960 Austin Healey, $900 after 4pm 2540 LaFayette. Good condition 6

1959 MGA, completely rebuilt engine New paint (red). $980. 423-2817. -28

1959 Opel station wagon. Clean. Cheap transportation. 466-3146. 2

1959 Triumph, TR-3, Excellent, new tires. Reasonable. 432-0937. 5 30 7pm. 1

Classified Display

CHEAP—SOUND—CARS

1949 Chevrolet—4 door. Standard Shift ..... $ 55
1954 Ford—6 cyl, Standard Shift, Radio ..... $ 80
1955 CHEVROLET—4 door, V8, Powerglide $155
1955 BUICK—4 door, Automatic $ 77
1955 PONTIAC—4 door, Hydromatic, Radio, White Tires $133
1956 PLYMOUTH—4 door, V8, Automatic ..... $ 99
1956 CHEVROLET—4 door, Bel Air, V8, Automatic, Radio, Tinted Glass $222
1958 FORD—2 door, 6 cyl, Standard Shift, Radio $111
1957 CHEVROLET—2 door, 6 cyl, Standard Shift $344
1958 CHEVROLET—2 door, Biscayne, V8, Standard Shift, Radio, White Tires $555
1959 EDSEL—Corcair, 2 door, Hardtop, V8, Automatic Transmission, Push Button Radio $299

STATION WAGONS
1956 FORD—6 passenger, V8, Fordomatic, Radio $166
1957 CHEVROLET—9 passenger, V8, Powerglide, Power Steering, Power Brakes, Tinted Glass, Radio $345
1957 BUICK—Special, 6 passenger, Factory Air Conditioning, Radio, Power Brakes $499
1958 PLYMOUTH—6 passenger, V8, Automatic Transmission, Power Steering, Power Brakes $295
1958 MERCURY—6 passenger, Comm., Mercomatic Transmission, Power Steering, Push Button Radio, White Tires, Electric Tailgate $295
1959 CHEVROLET—6 passenger, Parkwood, V8, Power Glide, Radio, Tinted Glass $475

TERMS & SAVINGS
MISLE CHEVROLET
50th & "O"
23c

Classified Display

ONE OF LIFE'S MOST TRYING MOMENTS!

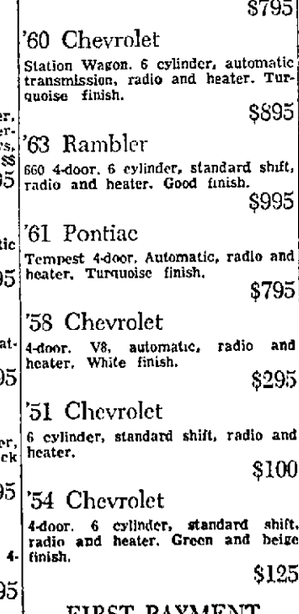

A bad golf shot can seem disastrous for the moment but you always seem to recover and go on to the next hole.

A bad deal on an automobile is a serious and long lasting affair. Deal at Mowbray's where you're always "right down the middle" when you buy a used car.

'60 Falcon
4-door. Standard shift, radio and heater. Powder blue finish.
$695

'60 Dodge
Station Wagon. V8, automatic, power steering, power brakes, radio and heater. Turquoise and white finish.
$795

'60 Chevrolet
Station Wagon. 6 cylinder, automatic transmission, radio and heater. Turquoise finish.
$895

'63 Rambler
660 4-door. 6 cylinder, standard shift, radio and heater. Good finish.
$995

'61 Pontiac
Tempest 4-door. Automatic, radio and heater. Turquoise finish.
$795

'58 Chevrolet
4-door. V8, automatic, radio and heater. White finish.
$295

'51 Chevrolet
6 cylinder, standard shift, radio and heater.
$100

'54 Chevrolet
4-door. 6 cylinder, standard shift, radio and heater. Green and beige finish.
$125

FIRST PAYMENT
AUG., 1965
BUICK Mowbray RAMBLER
421 No. 48th 434-2300
23c

Foreign & Sports Cars 105A
'58 Red Corvette. F.I. 4 speed, air ... 27

1965 Volkswagen. Factory engine. New interior, new seats. Call 466-3155 25

1956 Austin Healey Sprite Red. Excellent condition 488-4062 29

57 Plymouth 318 engine, 61,000 miles on complete overhaul. Torquefl

Sens. Carstens, Paxton Cite Reasons For Deciding Votes

The two freshmen senators who cast the deciding votes on the state income tax bill Tuesday gave different reasons for their decision.

Sen. Fred W. Carstens of Beatrice said he voted for LB797 mainly because he is sure it will be submitted to a vote of the people next fall.

Sen. Chester Paxton of Thedford said he supported the legislation because he represents a rural district which would benefit from an income tax.

Carstens and Paxton had remained stoutly uncommitted on the bill throughout its consideration in the Legislature. Both sides claimed at different times that they had their support.

Final Judges

Carstens, an attorney, said the income tax "comes up every session and every legislator has to battle with it every two years. It is time the people expressed themselves on what they want done. They're the final judges."

Paxton, a rancher, said: "In my campaign for the Legislature I stated many times that I would not vote to increase the property tax. That if more money must be raised for state government, we must get it from some other source.

"Since we have obligated ourselves for additional expenditures of around 50%, I must vote for another source of revenue. The sales tax doesn't appear acceptable so the only thing left for me was to vote for LB797."

Less Than Enthusiastic

Personally, Paxton said he was "less than enthusiastic about LB797 . . . but property is carrying too heavy a tax burden at present."

Carstens said the possibility of state financial aid to local public school districts also determined his vote.

"I am confident a sincere effort will be made to pass LB341, which provides that some of the revenue from an income tax go back to school districts," he said.

The bill would repeal the Duis amendment, which prohibits the state from levying a property tax once an income or sales tax is enacted. Voters would have to approve the change.

Carstens said the "real tax burden" in Nebraska is at the local level. State aid to schools, he added, would help the situation.

CARMICHAEL

Dr. Calvert Will Head Trustees At Wesleyan

Dr. John H. Calvert, Pierce, will serve as chairman of the Nebraska Wesleyan University board of trustees for 1965-66.

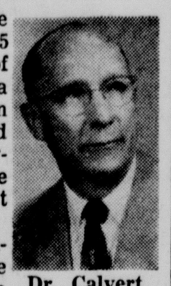
Dr. Calvert

Dr. Pierce is a 1925 graduate of Nebraska Wesleyan and served as vice chairman of the board last year.

Other officers of the board are John W. Stewart, Lincoln, vice chairman and Mrs. L. Dean Lane, Kearney, secretary.

James Ackerman, Lincoln, a 1933 graduate of Nebraska Wesleyan, will serve another year as chairman of the board of governors, the governing body of the institution.

Warren K. Urbom, Lincoln, is vice chairman; Richard W. Smith, Lincoln, is secretary; and Don E. Dixon, Lincoln, is assistant secretary.

Members of the board of trustees elected by the Nebraska Annual Conference of The Methodist Church are:

Class of 1966: Mrs. Lillian Brigham, Omaha; Mrs. Albert Burt, Holdrege; Dr. Clarence J. Forsberg, Lincoln; the Rev. Walter D. Marshall, Central City; Dr. Sidney L. McCaig, McCook; Mrs. Sam McClung, Big Springs and the Rev. Gale moon, Chadron.

Class of 1967: Dr. Robert Butler, Minden, Dr. Calvert; Dr. Richard Carlyon, Lincoln; Dr. James S. Chubb, Grand Island; Dr. Carl M. Davidson, Lincoln; Wilbert Flaming, Elsie, and Glen Kepler, Big Springs.

Class of 1968: The Rev. Clarence Buehler, Beatrice; Dr. Alva H. Clark, Omaha; Bishop Kenneth W. Copeland, Lincoln; Mrs. W. Max Gentry, Gering; Dean Hagemeister, Potter; the Rev. Kenneth W. Hicks, Norfolk, and Dr. Robert F. Naylor, Omaha.

Elected by the board of trustees:

Class of 1966: The Rev. Homer B. Clements, Auburn; Robert L. Harris, Beatrice; Mrs. John McDonald, Lincoln; Dr. Fay Smith, Omaha; Albert G. Spohnheimer, Lincoln; John W. Stewart, Lincoln; Dr. Myron C. Waddell, Denver, Colo.

Class of 1967: Warren L. Anderson, Glen Ellyn, Ill.; Walt Ferris, Lincoln; George A. Lincoln, Lincoln; John H. Miller, Lincoln; Fred S. Seacrest, Lincoln; E. L. Smith, Lincoln; Dr. Robert L. Townsend, Kearney.

Class of 1968: Sen. Carl T. Curtis, Washington, D.C.; Donald I. Parker, Lincoln; Melvin Pixley, Los Angeles) Paul Schlichtmier, Scottsbluff; Dale Tekolste, Omaha; and Ray F. Underwood, Chicago, Ill.

Elected by the Alumni Association:

Class of 1966: Don E. Dixon, Lincoln; Mrs. L. Dean Lane, Kearney, the Rev. C. Curtis Norlin, Springview; LaVaun C Price, Lincoln; the Rev. Merrill R. Willis, Geneva.

Class of 1967: Paul F. Boeye, Mound City, Minn.; Dr. Laurence R. Davis, Grand Island; the Rev. William H. Doran Jr., Kearney; Dr. Richard D. Nesmith, Kansas City, Mo., and Warren K. Urbom, Lincoln.

Class of 1968: James N. Ackerman, Lincoln; the Rev. Herbert Jackman, O'Neill; John R. Johnston, Kearney; the Rev. Don Marsh, Papillion; Richard Smith, Lincoln.

Other members of the board of governors, who must also be members of the trustees, are Dr. Carlyon; Dr. Clark; Bishop Copeland; Ferris; Dr. Forsberg; Lincoln; Parker; Price; Seacrest; E. L. Smith; Stewart, and TeKolste.

Eitel Asks State Jobs For Youths

State Labor Commissioner Lambert Eitel announced Tuesday that as chairman of the Governor's Youth Opportunity Committee he is asking all state department heads to join forces this summer in an investment in the nation's youth.

In a letter to state administrators, Eitel asked them to consider taking on one or more extra trainees this summer.

The commissioner cautioned the department heads that the campaign is in no way intended to displace any workers presently employed.

Eitel said the campaign has received outstanding acceptance by private employers with over 1,500 job opportunities made available for youth in Nebraska during the first week, but he said a June 1 estimate of youths seeking summer jobs in Nebraska is 21,500.

"For some of these young people finding summer employment will determine whether or not they will be able to return to school," he said.

Dr. Meierhenry To Be Guest Lecturer

Dr. Wesley Meierhenry, assistant dean of Teachers College at the University of Nebraska, will serve as guest lecturer at Northwestern University this week.

He will discuss closed-circuit television production and instruction at Northwestern's Educational Media Specialist Institute at Evanston, Ill.

Dr. Meierhenry also will serve as a consultant for a media institute on closed-circuit television production at Pittsburg State Teachers College, Pittsburg, Kan., later this week.

Named Regents

Omaha (AP) — Kenneth B. Young, Northwestern Bell Telephone Co. employment relations supervisor, and Margaret Fischer, an attorney, were named to the University of Omaha Board of Regents.

Resolution Backs Atomic Research Facility For State

State lawmakers Tuesday adopted a resolution aimed at luring a proposed $250 million atomic research facility to Nebraska.

The resolution, 63rd of this session, pledges support of state agencies and the University of Nebraska should the proton accelerator be located here.

The measure, introduced by Rising City Sen. Harold Stryker and a number of co-signers, won 36-0 approval. A copy of it will be dispatched to the Atomic Energy Commission which is considering feasibility and location of the huge facility.

Both Mead and Sidney have put in bids for the research device.

Game Refuge Border Bill OK'd By Solons

A bill redefining the boundaries of the game refuge in Garden County was passed on final reading in the Legislature Tuesday.

The measure, LB449, introduced by Sens. Ramey C. Whitney of Chappell and George H. Fleming of Sidney, was approved 47-1.

GOLD'S
OF NEBRASKA HAS MORE OF EVERYTHING

Welcomes
Nebraska Public Food
Service Convention

Uniform event
3 days only!
20% off
Entire stock of
nationally advertised uniforms

For three days only you can buy any uniform in our collection for 20% off! We have all styles in a variety of fabrics in juniors, misses and half sizes. Replenish your uniform wardrobe now, and charge them!

GOLD'S uniforms . . .
second floor

Westbury scores with check shift
14.00

Westbury's new Dacron® polyester/cotton checked shift—casual dressing of the most elegant kind. Handsomely stitched, belt it or not. 8-18 in blue, brown or green. Charge yours.

GOLD'S arcade dresses
. . . second floor

Phone 477-1211
or mail this coupon
Charge it!
GOLD'S of Nebraska, Lincoln, Nebr., 68501
Please send me the following:

Item	Quan.	Color	Size	Price

Name .....
Address .....
City ..... State .....
☐ Charge ☐ M.O. ☐ Check
Add 35c for first pound; 7c for each additional pound. No C.O.D.'s by mail, please.

It's Arnel® time and time for the cool abstract prints by Sacony

There is only one Arnel®, Arnel® triacetate to be exact, and you can see the wonderful look it makes and the pleasure it will give you in these abstract Sacony prints. You'll stay cool, neat, and wrinkle free . . . not even a suitcase can cause wrinkle disturbances, ideal for vacation and travel.

(a) Little two piecer with convertible collar and pleated skirt in beige or apricot abstract print. 10-18 ..... 30.00

(b) Abstract print costume, apricot or beige, 10-20 ..... 35.00

GOLD'S Town Shop . . . second floor

GOLD'S
OF NEBRASKA HAS MORE OF EVERYTHING

WESTINGHOUSE

Room Air Conditioner
Model MMF057Z

AIRCONDITIONERS
at Gigantic Savings
5,000 B.T.U.
Protected by a 5-Year Replacement Guarantee
YOU PAY ONLY $112.96
KOELZER
TV & Appliances
Open Daily til 9 p.m.
NOW 2 LOCATIONS
241 G St. 432-0181
14th & South Sts. 432-2744
Be Sure You Try Our New Self Service Radio-TV Center At 14th & South. Nothing To Buy But Parts.

WHAT?
NO LUNCH
COUNTER?

Nope, sorry, we don't serve food at Gilmour-Danielson. We serve up prescriptions, medicines, medical supplies —and we do it with all possible professionalism. Our three locations are staffed by registered pharmacists who think only about prescriptions. The ham salad on rye is down the street.

GILMOUR-DANIELSON
DRUG COMPANY
Established 1927
Professional Pharmacists
142 So. 13th St. 432-1246
800 So. 13th St. 432-8851
48th & A St. 488-2305
FREE DELIVERY

STAY HILTON

KIDS FREE AT HILTON HOTELS

With Hilton's Family Plan there is no charge for children when they stay in the same room as their parents. And here's another money-saver: a local call to the Hilton Reservation Service gives you instant hotel reservations at confirmed specific rates for all Hilton hotels, inns, Statler-Hiltons and other leading hotels.

ask operator for Enterprise 2662 in Lincoln

HILTON RESERVATION SERVICE
Telephone for application for CARTE BLANCHE the all-purpose Credit Card, or HILTON CREDIT IDENTIFICATION CARD

STAY HILTON

Sens. Carstens, Paxton Cite Reasons For Deciding Votes

The two freshmen senators who cast the deciding votes on the state income tax bill Tuesday gave different reasons for their decision.

Sen. Fred W. Carstens of Beatrice said he voted for LB797 mainly because he is sure it will be submitted to a vote of the people next fall.

Sen. Chester Paxton of Thedford said he supported the legislation because he represents a rural district which would benefit from an income tax.

Carstens and Paxton had remained stoutly uncommitted on the bill throughout its consideration in the Legislature. Both sides claimed at different times that they had their support.

Final Judges

Carstens, an attorney, said the income tax "comes up every session and every legislator has to battle with it every two years. It is time the people expressed themselves on what they want done. They're the final judges."

Paxton, a rancher, said: "In my campaign for the Legislature I stated many times that I would not vote to increase the property tax. That if more money must be raised for state government, we must get it from some other source.

"Since we have obligated ourselves for additional expenditures of around 50%, I must vote for another source of revenue. The sales tax doesn't appear acceptable so the only thing left for me was to vote for LB797."

Less Than Enthusiastic

Personally, Paxton said he was "less than enthusiastic about LB797 . . . but property is carrying too heavy a tax burden at present."

Carstens said the possibility of state financial aid to local public school districts also determined his vote.

"I am confident a sincere effort will be made to pass LB341, which provides that some of the revenue from an income tax go back to school districts," he said.

The bill would repeal the Duis amendment, which prohibits the state from levying a property tax once an income or sales tax is enacted. Voters would have to approve the change.

Carstens said the "real tax burden" in Nebraska is at the local level. State aid to schools, he added, would help the situation.

CARMICHAEL

Dr. Calvert Will Head Trustees At Wesleyan

Dr. John H. Calvert, Pierce, will serve as chairman of the Nebraska Wesleyan University board of trustees for 1965-66.

Dr. Calvert

Dr. Pierce is a 1925 graduate of Nebraska Wesleyan and served as vice chairman of the board last year.

Other officers of the board are John W. Stewart, Lincoln, vice chairman and Mrs. L. Dean Lane, Kearney, secretary.

James Ackerman, Lincoln, a 1933 graduate of Nebraska Wesleyan, will serve another year as chairman of the board of governors, the governing body of the institution.

Warren K. Urbom, Lincoln, is vice chairman; Richard W. Smith, Lincoln, is secretary; and Don E. Dixon, Lincoln, is assistant secretary.

Members of the board of trustees elected by the Nebraska Annual Conference of The Methodist Church are:

Class of 1966: Mrs. Lillian Brigham, Omaha; Mrs. Albert Burt, Holdrege; Dr. Clarence J. Forsberg, Lincoln; the Rev. Walter D. Marshall, Central City; Dr. Sidney L. McCaig, McCook; Mrs. Sam McClung, Big Springs and the Rev. Gale moon, Chadron.

Class of 1967: Dr. Robert Butler, Minden, Dr. Calvert; Dr. Richard Carlyon, Lincoln; Dr. James S. Chubb, Grand Island; Dr. Carl M. Davidson, Lincoln; Wilbert Flaming, Elsie, and Glen Kepler, Big Springs.

Class of 1968: The Rev. Clarence Buehler, Beatrice; Dr. Alva H. Clark, Omaha; Bishop Kenneth W. Copeland, Lincoln; Mrs. W. Max Gentry, Gering; Dean Hagemeister, Potter; the Rev. Kenneth W. Hicks, Norfolk, and Dr. Robert F. Naylor, Omaha.

Elected by the board of trustees:

Class of 1966: The Rev. Homer B. Clements, Auburn; Robert L. Harris, Beatrice; Mrs. John McDonald, Lincoln; Dr. Fay Smith, Omaha; Albert G. Spohnheimer, Lincoln; John W. Stewart, Lincoln; Dr. Myron C. Waddell, Denver, Colo.

Class of 1967: Warren L. Anderson, Glen Ellyn, Ill.; Walt Ferris, Lincoln; George A. Lincoln, Lincoln; John H. Miller, Lincoln; Fred S. Seacrest, Lincoln; E. L. Smith, Lincoln; Dr. Robert L. Townsend, Kearney.

Class of 1968: Sen. Carl T. Curtis, Washington, D.C.; Donald I. Parker, Lincoln; Melvin Pixley, Los Angeles) Paul Schlichtmier, Scottsbluff; Dale Tekolste, Omaha; and Ray F. Underwood, Chicago, Ill.

Elected by the Alumni Association:

Class of 1966: Don E. Dixon, Lincoln; Mrs. L. Dean Lane, Kearney, the Rev. C. Curtis Norlin, Springview, LaVaun C. Price, Lincoln; the Rev. Merrill R. Willis, Geneva.

Class of 1967: Paul F. Boeye, Mound City, Minn; Dr. Laurence R Davis, Grand Island; the Rev. William H Doran Jr, Kearney; Dr. Richard D. Nesmith, Kansas City, Mo, and Warren K. Urbom, Lincoln.

Class of 1968: James N. Ackerman, Lincoln; the Rev. Herbert Jackman, O'Neill; John R. Johnston, Kearney; the Rev. Don Marsh, Papillion; Richard Smith, Lincoln.

Other members of the board of governors, who must also be members of the trustees, are Dr. Carlyon; Dr. Clark, Bishop Copeland; Ferris; Dr. Forsberg; Lincoln; Parker; Price; Seacrest; E. L. Smith; Stewart, and TeKolste.

Eitel Asks State Jobs For Youths

State Labor Commissioner Lambert Eitel announced Tuesday that as chairman of the Governor's Youth Opportunity Committee he is asking all state department heads to join forces this summer in an investment in the nation's youth.

In a letter to state administrators, Eitel asked them to consider taking on one or more extra trainees this summer.

The commissioner cautioned the department heads that the campaign is in no way intended to displace any workers presently employed.

Eitel said the campaign has received outstanding acceptance by private employers with over 1,500 job opportunities made available for youth in Nebraska during the first week, but he said a June 1 estimate of youths seeking summer jobs in Nebraska is 21,500.

"For some of these young people finding summer employment will determine whether or not they will be able to return to school," he said.

Resolution Backs Atomic Research Facility For State

State lawmakers Tuesday adopted a resolution aimed at luring a proposed $250 million atomic research facility to Nebraska.

The resolution, 63rd of this session, pledges support of state agencies and the University of Nebraska should the proton accelerator be located here.

The measure, introduced by Rising City Sen. Harold Stryker and a number of co-signers, won 36-0 approval. A copy of it will be dispatched to the Atomic Energy Commission which is considering feasibility and location of the huge facility.

Both Mead and Sidney have put in bids for the research device.

Dr. Meierhenry To Be Guest Lecturer

Dr. Wesley Meierhenry, assistant dean of Teachers College at the University of Nebraska, will serve as guest lecturer at Northwestern University this week.

He will discuss closed-circuit television production and instruction at Northwestern's Educational Media Specialist Institute at Evanston, Ill.

Dr. Meierhenry also will serve as a consultant for a media institute on closed-circuit television production at Pittsburg State Teachers College, Pittsburg, Kan., later this week.

Game Refuge Border Bill OK'd By Solons

A bill redefining the boundaries of the game refuge in Garden County was passed on final reading in the Legislature Tuesday.

The measure, LB449, introduced by Sens. Ramey C. Whitney of Chappell and George H. Fleming of Sidney, was approved 47-1.

Named Regents

Omaha (AP) — Kenneth B. Young, Northwestern Bell Telephone Co. employment relations supervisor, and Margaret Fischer, an attorney, were named to the University of Omaha Board of Regents.

WESTINGHOUSE

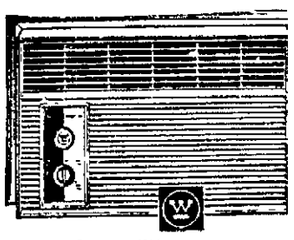

Room Air Conditioner
Model MMF057Z

AIRCONDITIONERS
at Gigantic Savings
5,000 B.T.U.

Protected by a 5-Year Replacement Guarantee

YOU PAY ONLY $112.96

KOELZER
TV & Appliances
Open Daily til 9 p.m.
NOW 2 LOCATIONS
241 G St. 432-0181
14th & South Sts. 432-2744

Be Sure You Try Our New Self Service Radio-TV Center At 14th & South. Nothing To Buy But Parts.

WHAT?
NO LUNCH
COUNTER?

Nope sorry, we don't serve food at Gilmour-Danielson. We serve up prescriptions, medicines, medical supplies —and we do it with all possible professionalism. Our three locations are staffed by registered pharmacists who think only about prescriptions. The ham salad on rye is down the sheet.

GILMOUR-DANIELSON
DRUG COMPANY
Established 1927

Professional Pharmacists

142 So. 13th St.	432-1246
800 So. 13th St.	432-8851
48th & A St.	488-2305

FREE DELIVERY

STAY HILTON

KIDS FREE AT HILTON HOTELS

With Hilton's Family Plan there is no charge for children when they stay in the same room as their parents. And here's another money-saver: a local call to the Hilton Reservation Service gives you instant hotel reservations at confirmed specific rates for all Hilton hotels, inns, Statler-Hiltons and other leading hotels.

ask operator for Enterprise 2662 in Lincoln

HILTON RESERVATION SERVICE
Telephone for application for CARTE BLANCHE the all-purpose Credit Card, or HILTON CREDIT IDENTIFICATION CARD

STAY HILTON

GOLD'S
OF NEBRASKA HAS MORE OF EVERYTHING

Welcomes
Nebraska Public Food
Service Convention

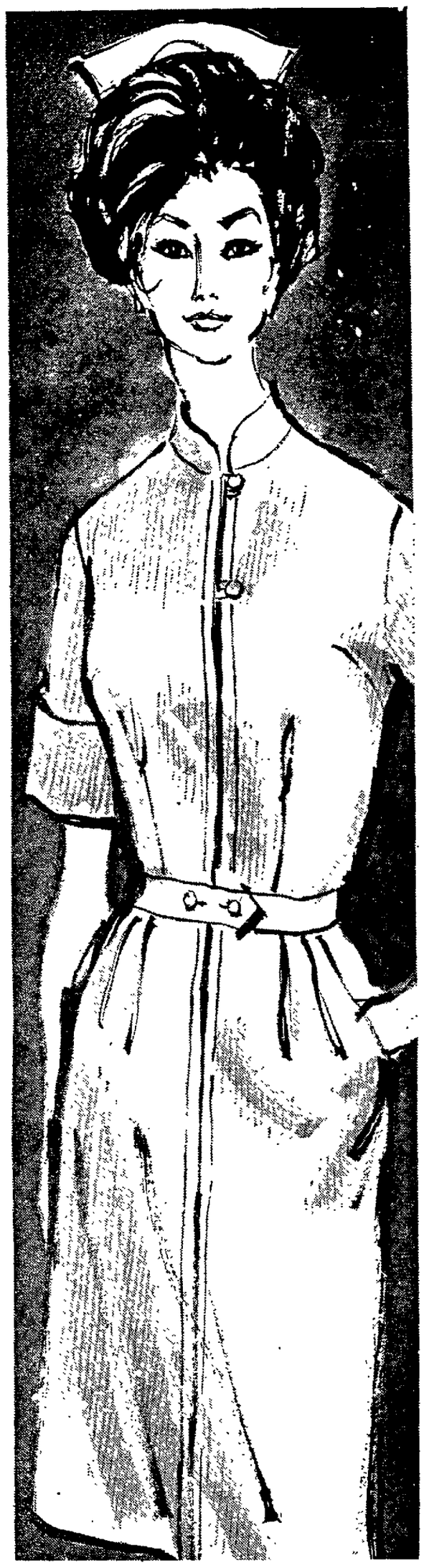

Uniform event
3 days only!

20% off

Entire stock of
nationally advertised uniforms

For three days only you can buy any uniform in our collection for 20% off! We have all styles in a variety of fabrics in juniors, misses and half sizes. Replenish your uniform wardrobe now, and charge them!

GOLD'S uniforms . . .
second floor

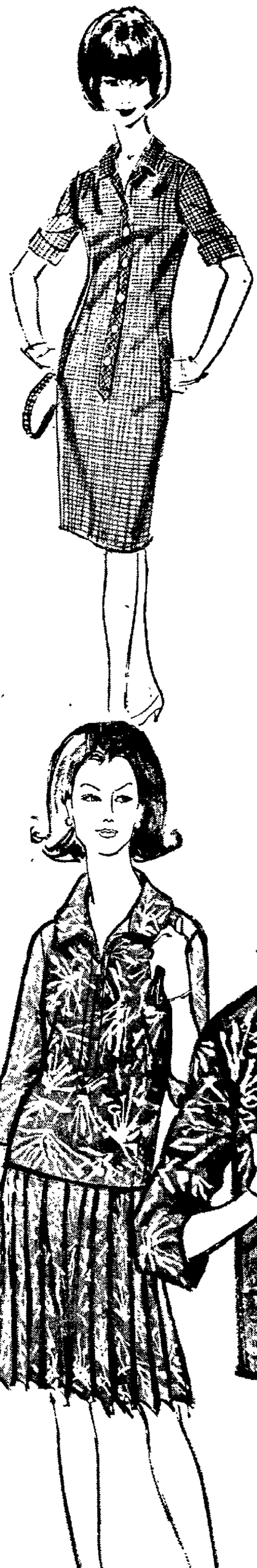

Westbury scores with check shift
14.00

Westbury's new Dacron® polyester/cotton checked shift—casual dressing of the most elegant kind. Handsomely stitched, belt it or not. 8-18 in blue, brown or green. Charge yours.

GOLD'S arcade dresses
. . . second floor

Phone 477-1211
or mail this coupon
Charge it!

GOLD'S of Nebraska, Lincoln, Nebr., 68501
Please send me the following:

Item	Quan.	Color	Size	Price

Name .....
Address .....
City ..... State .....
☐ Charge ☐ M.O. ☐ Check
Add 35c for first pound: 7c for each additional pound. No C.O.D.'s by mail, please.

It's Arnel® time and time for the cool abstract prints by Sacony

There is only one Arnel®, Arnel® triacetate to be exact, and you can see the wonderful look it makes and the pleasure it will give you in these abstract Sacony prints. You'll stay cool, neat, and wrinkle free . . . not even a suitcase can cause wrinkle disturbances, ideal for vacation and travel.

(a) Little two piecer with convertible collar and pleated skirt in beige or apricot abstract print. 10-18 ..... 30.00

(b) Abstract print costume, apricot or beige, 10-20 ..... 35.00

GOLD'S Town Shop . . . second floor

GOLD'S
OF NEBRASKA HAS MORE OF EVERYTHING